

文件下载自万友教育网站

版权归学校所有

www.oneuedu.com

万友优势 ADVANTAGE



客户信息私密性

录入系统后自动设置权限，除专属的案件专员其他内部人员及外部人员不可见



精英团队

文案专员为每位学生一对一定制专属方案，移民律师外部协助。团队为学生带来高质量服务



学生案件更新通知

当文案专员每完成一步，会更新在万友系统中，客户会以邮件的形式收到步骤更新通知，查看自己案件的最新进程



全程服务透明

无押金等不必要条款，客户案件信息透明，收费项会在案件开始前与客户协商一致，案件开始后无特殊意外情况，不会产生收费项目

提供服务 PROVIDE SERVICES

学校
查询

课程
查询

学生
签证

留学
准备

出发
准备

绿卡
资讯



详细流程请扫码
添加客服为您解答





MONASH
University

GRADUATE COURSE GUIDE 2023



IF YOU DON'T LIKE IT, CHANGE IT.

For 60 years, we've been working to change the world, and we're not about to stop. At Monash, we see challenges as opportunities to make things better.

It's hard to imagine a time when the need to make positive change has been greater than now.

We want you to help us do it.

Whether you want to change your life, your career, your community or the world, your journey starts at Monash.

As a university with a global footprint, we know we have to play our part in solving the problems facing the world.

That's why all Monash students, lecturers, researchers, professional staff, alumni and supporters contribute to making real change.

You, too, have the opportunity to step up and make a difference.

Are you ready?

Ready to make a change?
[Click here to learn more.](#)



A GLOBAL COMMUNITY

Monash University is truly a global university. Our main base is in Australia, but our presence extends to locations in China, Malaysia, Indonesia, Italy and India. We also deliver awards in partnership with many international teaching institutions. Through our shared values, experiences and goals, we are more connected now than ever.

Each Monash campus has its own personality, and all are friendly, welcoming communities where you'll feel at home.



TOP 100 RANKINGS

#40 IN THE WORLD
US NEWS AND
WORLD REPORT
(2022)

#57
TIMES HIGHER EDUCATION
WORLD UNIVERSITY
RANKINGS
(2022)

#58
QS WORLD UNIVERSITY
RANKINGS
(2022)

#66
QS GRADUATE
EMPLOYABILITY
RANKINGS
(2020)

ITALY

Prato

In the heart of Tuscany and close to Florence, Prato is our European base where eight of our faculties offer units covering design, law, business and more.

MALAYSIA

Kuala Lumpur

Monash University Malaysia is our third-largest campus, with more than 8000 students undertaking courses offered across seven schools.

INDONESIA

Jakarta

Research intensive and industry engaged, Monash Indonesia is a postgraduate campus for future leaders – those seeking master's and PhD degrees, as well as executive programs and micro-credentials.

MELBOURNE AUSTRALIA

Monash University recognises that its Australian campuses are located on the unceded lands of the people of the Kulin nations, and pays its respects to their elders, past, present and emerging.

Clayton

Our biggest campus, home to 38,000 students and nine of our ten faculties. Everything you need is on campus – food outlets, sporting facilities, health services and more.

Caulfield

Our Caulfield campus hosts 19,000 students and is our base for Art, Design and Architecture, and Monash Business School as well as some Arts and IT courses.

Parkville

Our dedicated Pharmacy and Pharmaceutical Sciences campus hosts 2000 students and is part of Australia's leading health and biomedical precinct.

Peninsula

A coastal home to approximately 4000 students, our Peninsula campus offers courses from the Faculty of Education and select courses from Monash Business School. Partnering with leading players in primary and allied healthcare, we also offer a number of courses from the Faculty of Medicine, Nursing and Health Sciences.

INDIA

Mumbai

Bustling Mumbai is home to the IITB-Monash Research Academy, a collaboration that gives PhD students opportunities to work closely with industry to find solutions to global problems.

CHINA

Suzhou

The Southeast University-Monash University Joint Graduate School offers master's and PhD study options in areas ranging from industrial design and IT to business.

A WORLDWIDE UNIVERSITY

#80

ACADEMIC RANKING OF
WORLD UNIVERSITIES
(2021)

3

INTERNATIONAL
TEACHING
LOCATIONS

6

CAMPUSES

100+

PARTNER
UNIVERSITIES
ACROSS THE GLOBE

LIFE-CHANGING RESEARCH

Monash research strives to make a positive difference in the world.

Even before we became the global university we are today, our researchers looked beyond traditional boundaries, discovering ways of approaching the fields in which they worked. It's why a Monash education is so respected around the world. Things that we now take for granted wouldn't exist without the initial work of Monash researchers.

Today, our ambition and optimism are stronger than ever. We have a clear vision of what we want our research to achieve and how we'll help our researchers make it happen.

The new Woodside Building for Technology and Design provides a world-class learning environment with the latest dynamic and interactive learning spaces. Students and researchers can embrace innovation, design and cutting-edge technology to develop new solutions in sustainable energy technology.

THE WOODSIDE
BUILDING FOR
TECHNOLOGY
AND DESIGN



eBikes pedal up on safety with EEG technology

As more cyclists take to the streets, the risk of accidents also increases. Research from Monash University, IBM Research – Australia and the University of Southampton, have developed an eBike prototype that has the ability to “read” a cyclist’s mind and respond to a potentially dangerous situation, providing a much safer and enjoyable ride.

Professor Florian ‘Floyd’ Mueller, Director of the Exertion Games Lab in the Faculty of Information Technology at Monash University and co-creator of this technology, sees this ground-breaking research as an opportunity to further human-computer interaction experiences in real-time, where the rider and the eBike ‘fuse’ together to support each other.

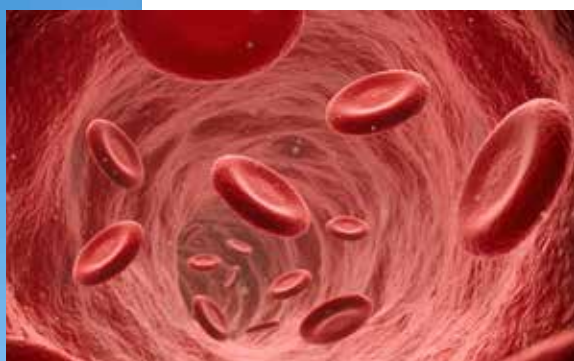

Breakthroughs in treating Lupus

Lupus is a form of rheumatic disease – autoimmune and inflammatory diseases that cause the immune system to attack your joints, muscles, bones and organs. However, while there have been great inroads in the treatment of some rheumatic diseases, such as rheumatoid arthritis, there’s been little progress for lupus.

Momentum towards breaking the impasse on new treatments for lupus has been building, and efforts at Monash have made major contributions to both the basic science and clinical measurement obstacles.

As a result of Monash’s world-class standing in the field, we’ve been party to the first positive phase 3 trial for a lupus drug in 10 years, and pivotal in the FDA approval granted in August 2021.



When to send an ambulance

Triple-0 calls can be intense conversations. The caller is often stressed and unsure about what they’re witnessing. And it can be difficult for the triple-0 operator to collect and sort through all of the key information. This can sometimes cause delays in making the decision to send an ambulance.

AI can help speed things up. Professor Ann Nicholson is working with Monash IT’s Associate Professor Burak Turhan to develop AI technology to improve response times to cardiac arrest. According to Ambulance Victoria, the development of such a system could help save up to 185 lives per year.



Monash researcher named Australian Young Water Professional of the Year

Dr Paul Satur, from the Monash Sustainable Development Institute, has worked to progress the water sector beyond best-practice goals. His passion and focus lie in helping remote, local communities, both in Australia and around the world, to develop the knowledge, tools and influence to ensure access to clean, drinking water.

GET AHEAD WITH MONASH

From day one, a Monash education sets you on the path to future career success.

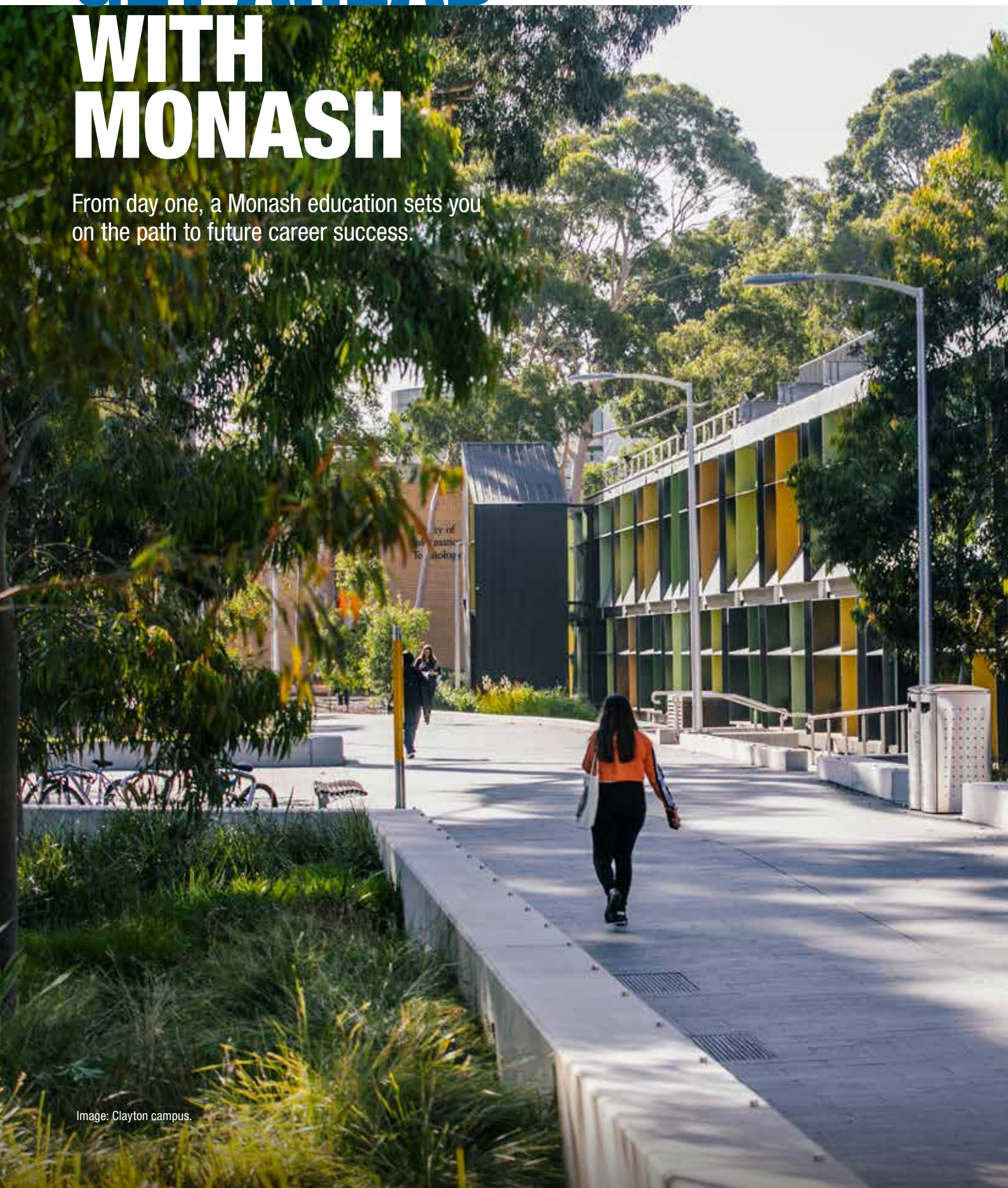

Image: Clayton campus.



CAREER DEVELOPMENT

Our programs and platforms offer work-integrated learning experiences and engagement with industry. You'll develop an enterprising mindset, hone your employability skills, and gain a competitive edge in the graduate employment market.

Career Connect

Our Career Connect program gives you access to experienced coaches and industry-based professionals. Take part in employability workshops, small-group career conversations and, in your final year, one-on-one coaching. monash.edu/career-connect

Student Futures

Our Student Futures platform allows you to collate the real-life skills that will show employers you have what they're looking for, taking into account not just your university activities, but those that are part of your 'outside' life – paid work, family responsibilities, and contributing to your community. monash.edu/student-futures

Mentoring

Throughout your studies, you'll have the opportunity to be a mentor or be mentored. You can share or gain insights about life at university, career planning, building employability, as well as future goals. monash.edu/mentoring

Develop leadership

While studying, you'll be encouraged to foster the skills for effective leadership that will enable you to bring out the best in yourself and the people around you. monash.edu/students/leadership

Monash Talent

With our employment service, Monash Talent, you can start your career search without stepping foot off campus. We have a team of recruitment specialists who'll connect you with reputable employers and match you with jobs that suit your skills and passions. monash.edu/talent

ACADEMIC DEVELOPMENT

Student Academic Access

Monash's Student Academic Success (SAS) is a new program with a supportive specialist team of learning and language advisers. They'll work with you, both individually and in groups, to help you orient yourself to academic study at Monash, develop your learning and language skills and coach you so that you can optimise your academic success.

Our Learning and Language advisers are there to help you get on track with learning, stay on track and boost your results.

With Student Academic Success, you'll be able to access:

- individual consultations with learning and language advisers to gain support.
- workshops to learn a range of learning and language skills with other students.
- self-help resources such as quick study guides, learning and teaching technology guides and other bespoke resources that will support your orientation and academic progress.

Click here to find out how a Monash education prepares you for success into the future.

THE CHOICE IS YOURS



Image: Caulfield Library, located at our Caulfield campus.



We know that when, where, how and what you study is critical to progressing your career, skills and knowledge.

You might be a professional looking to gain expert knowledge in your current field, or you might be looking for a career change. Or maybe you want to complement your existing knowledge and experience by tackling study in a new discipline so that you develop a competitive edge in your career.

We offer a comprehensive graduate coursework portfolio that includes graduate certificates, graduate diplomas and master's programs. Our range of graduate course options allows you to choose the qualification level and course duration that suits your needs.

Depending on which path you take, you may be eligible for credit for your prior qualifications and/or experience. This could reduce the duration of your course and lower the overall cost.

Graduate certificates

These are our six-month courses, and provide a way to broaden your knowledge base within a shorter period of time. They can give you a sense of what's involved with graduate coursework studies.

Completing your graduate certificate not only provides you with a qualification, it can also create an opportunity for you to pursue further studies in either a graduate diploma or a master's degree, and can shorten your study time should credit be available.

Graduate diplomas

Through our one-year graduate diploma courses, you could develop a broader understanding in your chosen area of study. Completion of a graduate diploma can also provide a pathway to further studies at a master's or doctorate level. If you decide to pursue further studies in your chosen field, you may be eligible for credit which would reduce the overall duration.

Master's by coursework

We offer a broad portfolio of master's by coursework programs, with options available in each of our faculties. These master's courses can run from two to four years, and you may receive credit for prior studies and/or experience which would allow you to complete your studies in a shorter time.

Our master's courses provide opportunities for professionals to further develop specialist knowledge in their chosen field, or for individuals to change their career direction entirely and undertake study in a new discipline.

You can see the full list of our graduate coursework offering on pages 12-13.

Whatever your ambition, Monash can help you get there.

WORK WHILE YOU STUDY

From day one, a Monash education sets you on the path to future career success.

WORK-INTEGRATED LEARNING

Our programs and platforms offer work-integrated learning experiences and engagement with industry. You'll develop an enterprising mindset, hone your employability skills and gain a competitive edge in the graduate employment market.

Incorporate professional experience into your studies through clinical placements, fieldwork, study tours, placements, or internships. Each of our ten faculties offer work-integrated learning options. We've listed just a few.

IT and Engineering

Both our IT and Engineering faculties have specific work-integrated learning opportunities throughout their graduate offering.

Monash Law School

Monash Law offers a guaranteed clinical education experience for all students who wish to incorporate a practical component credited towards their Monash Law degree.

Monash Business School

Monash Business School offers practical experience with many of their courses, with many of their courses providing accreditation and professional recognition.

Medicine, Nursing and Health Sciences

Our school of Medicine, Nursing and Health Sciences have created placement requirements through many of their graduate courses, all designed to maximise your professional development.

[Click here to learn more about our work-integrated learning options](#)





“

I undertook a clinical placement with Tradelab, a Geneva based non-profit organisation that assists developing countries with trade-related legal matters.

This internship was valuable as it gave me an opportunity to gain practical working experience and at the same time make a meaningful contribution to the future of sustainable infrastructure development.”

PRATIK AMBANI

Master of Laws (Juris Doctor), 2019



“

I chose Monash specifically, because unlike similar programs in other universities, this program offered internship opportunities where we learn to apply our knowledge and skills in a real-life settings.

My internship with Janssen enabled me to seek guidance from people with years and years of experience within the pharmaceutical industry. Janssen arranged an intern engagement program where I had the opportunity to talk with people from different parts of the company each week. They also involved me in meetings where I could observe how different roles work together in a cross-functional team. I gained an understanding of how much science is involved and how it fits within a pharmaceutical company. This experience opened my eyes to a wide range of roles where science is highly utilised.”

ASSIFA NUR HISANA

Master of Biomedical and Health Science, 2020



OUR COURSES

ART, DESIGN AND ARCHITECTURE

Architecture	14
Design	14
• Advanced studies in design	
• Collaborative design	
• Interaction design	
• Multimedia design	
Public Art (graduate certificate)	15
Urban Planning and Design	15

ARTS, HUMANITIES AND SOCIAL SCIENCES

Applied Linguistics	16
Bioethics	17
Communications and Media Studies	18
Cultural and Creative Industries	19
Family Violence Prevention	20
Gender, Peace and Security (graduate certificate)	21
International Development Practice	22
International Relations	23
(also available as part of a double master's program)	
• Gender, peace and security	
• Global migration	
• International diplomacy and trade	
• Political violence and counter-terrorism	
• Advanced international relations	
International Relations and Journalism	24
International Sustainable Tourism Management	25
Interpreting and Translation Studies	26
(also available as part of a double master's program)	
• Translation	
• Interpreting and translation	
Journalism	27
(also available as part of a double master's program)	
Marketing and Digital Communications	28
Public Policy	29
Strategic Communications Management	30

BUSINESS

Accounting	31
Professional Accounting	31
Professional Accounting and Business Law	32
Actuarial Studies	32
Advanced Finance	33
Analytics	34
Applied Econometrics	35
Applied Marketing	35
Banking and Finance	36
Business	36
• Contemporary management	
• Entrepreneurship	
• Financial and risk management	
• International business	
• Marketing	
• Responsible business governance	
• Supply chain management	
Business (graduate diploma, graduate certificate)	37
Business Administration (The Monash MBA)	38
Business Administration (Digital)	39
Business Analytics	40
Business Management	40-41
Business Management (graduate certificate)	41
Commerce	41
Economic Analytics	42
Economics	42
Global Business	43
Global Executive Business Administration	43
Indigenous Business Leadership	44
Management	45
Project Management	46-47
Regulation and Compliance	47

EDUCATION

Applied Behaviour Analysis	48
Early Childhood Education	48
Education	49
• Digital learning	
• Early childhood education	
• General education studies	
• Inclusive and special education	
Education Studies (graduate certificate)	49
Educational Design	50
Educational Leadership	50
Educational Research (graduate certificate)	51
Inclusive Education	51
Counselling	52
Educational and Developmental Psychology	53
Educational and Developmental Psychology Advanced	54
Professional Psychology	55
Teaching	56
• Early childhood education	
• Early childhood and primary education	
• Primary education	
• Primary and secondary education	
• Secondary education	
TESOL	57

ENGINEERING

Engineering	58
• Biological engineering	
• Civil engineering	
• Electrical engineering	
• Materials engineering	
• Mechanical engineering	
Professional Engineering	59
• Chemical engineering	
• Civil engineering	
• Electrical engineering	
• Materials engineering	
• Mechanical engineering	

INFORMATION TECHNOLOGY

Artificial Intelligence	60
Business Information Systems	61
Computer Science	62-63
Cybersecurity	64
Data Science	65
Information Technology	66
Learning Analytics	67

LAWS

Digital Law	68
Juris Doctor	69
Laws (LLM)	69
• Commercial and corporate law	
• Criminal law and forensics	
• Dispute resolution	
• Global society and human rights	
• Health law and community	
• Labour and employment law studies	
• Public sector governance and regulation	
• Technology and innovation	
• Transnational economic regulation	
Laws (graduate diploma, graduate certificate)	70
Legal Studies	71
• Commercial and corporate law	
• Criminal law and forensics	
• Dispute resolution	
• Global society and human rights	
• Health law and community	
• Labour and employment law studies	
• Public sector governance and regulation	
• Technology and innovation	
• Transnational economic regulation	
Legal Studies (graduate diploma)	72
Legal Systems and Services (graduate certificate)	72

MEDICINE, NURSING AND HEALTH SCIENCES

Addictive Behaviours	73-74
Aeromedical Retrieval	74
Biomedical and Health Science	75
<ul style="list-style-type: none"> • Appetite, energy, metabolism and obesity • Cancer biology and therapeutics • Cardiovascular diseases • Infectious diseases and population health • Neuroscience • Regenerative medicine and stem cells 	
Biostatistics	76
Biotechnology	77
Clinical Embryology	78
Clinical Medicine	78
Clinical Research	79
Clinical Simulation	80
Dietetics	81
Epidemiology	81-82
Forensic Medicine	82
<ul style="list-style-type: none"> • Clinical forensic medicine • Forensic odontology • Forensic medical science 	
Forensic and Legal Studies	83-84
Forensic Paediatric Medicine	84
Health Administration	85
Health Management (graduate certificate, graduate diploma)	85
Advanced Health Care Practice	86
<ul style="list-style-type: none"> • Midwifery • Medical imaging • Occupational therapy • Paediatric physiotherapy • Paramedic practice • Primary healthcare • Radiation therapy 	
Health Data Analytics	87
Health Management	87
Health Professions Education	89
Health Promotion	90
Magnetic Resonance Imaging (graduate certificate)	90

Medical Science and Doctor of Medicine	91
Medical Ultrasound	91
Mental Health Science	92
<ul style="list-style-type: none"> • Child psychotherapy • Mental health • Mental health nursing • Psychiatry 	
Advanced Clinical Nursing	93
<ul style="list-style-type: none"> • Cardiac nursing • Emergency nursing • Intensive care nursing • Medical surgical nursing • Mental health nursing • Nurse practitioner • Paediatric nursing • Perioperative nursing 	
Advanced Nursing	94
<ul style="list-style-type: none"> • Advanced nursing studies • Disaster nursing • Nursing education • Nursing leadership and management • Trauma nursing 	
Nursing Practice	95
Occupational and Environmental Health	95-96
Occupational Therapy Practice	96
Specialist Paramedic Practice	97
<ul style="list-style-type: none"> • Aeromedical retrieval • Community care • Intensive care 	
Perioperative Medicine	97-98
Personal Injury Management	98-99
Physiotherapy	99
Psychology (graduate diploma)	100
Psychology Advanced (graduate diploma)	100
Public Health	101-102
Radiation Therapy	102
Reproductive Sciences (graduate diploma)	103
Social Work	103
Telehealth (graduate certificate)	104
Wound Care	104
X-Ray Image Interpretation (graduate certificate)	105

PHARMACY AND PHARMACEUTICAL SCIENCES

Clinical Pharmacy	106
Pharmaceutical Science	107
Pharmacy Practice (graduate certificate)	107

SCIENCE

Applied Genomics	108
Environment and Sustainability	108
<ul style="list-style-type: none"> • Corporate environmental and sustainability management • Environment and governance • Environmental security • International development and environment • Leadership for sustainable development 	
Financial Mathematics	109
Food Science and Agribusiness	110
Genome Analytics	111
Green and Sustainable Technologies	112
Innovation for Sustainability	113
Mathematics	113
Science	114

MONASH UNIVERSITY ACCIDENT RESEARCH CENTRE

Road Safety	115
--------------------	------------

Tap or Click the course titles throughout this guide and you'll be taken direct to that course on our website.

Master of
ARCHITECTURE

COURSE CODE: F6001

LOCATION: CAULFIELD (on campus)

DURATION: 2 OR 3 YEARS (full time)

INTAKE: FEBRUARY

FEES: CSP*: \$8500 **FULL FEE:** \$36,400 (2022 fees p.a.)

Fees are per 48 credit points, which represents a standard full-time course load for a year.

* Commonwealth Supported Places are available to eligible applicants. The corresponding Student Contribution Amount published in this guide is indicative and can vary depending on unit enrolment.

Whether you've completed undergraduate studies in architecture or another field, the Master of Architecture meets the academic requirements necessary to register as an architect. At Monash, we develop graduates with a vision to design architecture that responds to the dynamic needs of society while also speculating about the future of our built environment.

In this project-based studio course, you'll be guided by industry experts and award-winning Monash academics. This integrated program of study allows you to select from a range of design studios in conjunction with advanced architectural studies.

Professional accreditation

This course meets the academic requirements for professional recognition and is accredited by the Architects Accreditation Council of Australia (AACA).

Entry requirements

ELIGIBILITY	Average requirements ¹	Duration ²
Bachelor's degree (or equivalent) in any field	Distinction (70%)	3
Bachelor's degree in architecture ³ (or equivalent)	Distinction (70%)	2

Additional requirements

Three-year duration

You must also provide:

- a compilation of evidence of creative work, a curriculum vitae and a statement of intent.

Two-year duration

You must also provide:

- a design folio
- a curriculum vitae.

Shortlisted applicants may be invited to attend an interview.

Career options

- Registered architect
- Drafting and design work
- Government policy advisor
- Project management
- Property or community development

Master of
DESIGN

COURSE CODE: F6002

LOCATION: CAULFIELD (on campus)

DURATION: 1, 1.5 OR 2 YEARS (full time, part time)

INTAKE: FEBRUARY AND JULY

FEES: \$34,200 (2022 fees p.a.)

Fees are per 48 credit points, which represents a standard full-time course load for a year. Published durations apply to full-time study mode.

In a rapidly transforming world, designers need to constantly develop their skill sets, strategic thinking and knowledge to respond with innovative solutions to developments in their field.

Ideal for both designers and non-designers, this course focuses on four core design studios that will engage you with design systems, services, processes, environments and objects.

Guided by Monash academics and industry practitioners you'll build technical capabilities and knowledge in design thinking and strategy while developing research capabilities and an entrepreneurial mindset.

Specialisations

- Collaborative design
- Interaction design
- Multimedia design
- Advanced studies in design

Professional recognition

The Master of Design is a 'recognised course' by the Design Institute of Australia – the peak industry body for professional design.

Entry requirements

ELIGIBILITY	Average requirements ¹	Duration ²
Bachelor's degree (or equivalent) in any field ⁴	Credit (60%)	2
Bachelor's degree (or equivalent) in a related field ⁵ , OR	Credit (60%)	1.5
Bachelor's degree (or equivalent) in a related field ⁴ + a graduate certificate in a related field ^{4,5,6}		
Bachelor's (hons) degree (or equivalent) in a related field ^{4,5}	Credit (60%)	1
Bachelor's (hons) degree (or equivalent) in a related field ⁴ + a graduate certificate (or equivalent) in a related field ^{5,6}		

Additional requirements

If you're applying for either the 1.5-year or one-year program, you're required to also provide 10-15 images of recent original work, clearly numbered with a corresponding list of details attached, and to identify your preferred specialisation.

Alternative exits

- Graduate Certificate of Design
- Graduate Diploma of Design

Career options

- Interdisciplinary collaborative designer
- Multimedia designer
- Web, UX, UI, animation, or interaction designer

1 In equivalent Monash University grading scale terms, a 100% scale where 50% is a pass. Your prior qualification/s must be accredited to the equivalent Australian level specified in the eligibility requirements table.
2 Even if you're eligible for a shorter course duration, you may elect to complete the longer duration.
3 The qualifying bachelor degree must have been completed within five years of the proposed commencement of the master's program. If you've successfully completed the Bachelor of Architectural Design at Monash University, you'll automatically progress to the two-year Master of Architecture.
4 Or equivalent qualification and experience approved by the faculty.
5 Related fields may include graphic design, communication design, visual communication, interior design, interior architecture, exhibition design, interaction design, user experience design, multimedia design, motion design, web design, industrial design or product design.
6 You must have achieved a credit average (60%) in both qualifications.

Graduate Certificate of PUBLIC ART

COURSE CODE: F4002

LOCATION: CAULFIELD (on campus)

DURATION: 6 MONTHS (full time)

INTAKE: JULY

FEES: \$13,150 (2022 fee)

This is the total 2022 fee for this 24-credit-point course.

Public Art is a growing international field of practice that informs and enriches our perception of place.

Working closely with Monash Arts Projects and Monash University Museum of Art, you'll draw on the extensive experience of Monash academics, artists and designers to gain invaluable insights, networks and information on commissioning, tendering, collaborating and installing major sculpture commissions both locally and internationally.

You'll work on simulated and real project briefs to gain theoretical and technical skills, detailed knowledge of processes and techniques for tendering submissions, as well as understanding of historical and theoretical contexts in engaging public art. Creative practitioners in a range of fields undertake this study to create impact in their existing field or to extend career prospects.

Entry requirements

ELIGIBILITY	Average requirements ¹	Duration
Bachelor's degree (or equivalent) in any field + at least two years' relevant work experience ²	Credit (60%)	0.5

Additional requirements

You'll also need to provide:

- a statement of intent (300-500 words)
- compilation of evidence of creative work (images, text, photos, drawings etc) – 10 pages maximum.

Career options

- Practising artist
- Major cultural projects manager
- Public or visual art curator
- Art director
- Public art/public programs officer

Research with Impact

At Monash Art, Design and Architecture, you'll have the opportunity to study with a wide range of academics who undertake innovative, collaborative research that addresses the most pressing issues of our times.

Discover more at monash.edu/mada/research

Master of URBAN PLANNING AND DESIGN

COURSE CODE: F6004

LOCATION: CAULFIELD (on campus)

DURATION: 2 YEARS (full time, part time)

INTAKE: FEBRUARY

FEES: CSP*: \$8021 FULL FEE: \$36,400 (2022 fees p.a.)

Fees are per 48 credit points, which represents a standard full-time course load for a year. Published durations apply to full-time study mode.

* Commonwealth Supported Places are available to eligible applicants. The corresponding Student Contribution Amount published in this guide is indicative and can vary depending on unit enrolment.

Our Master of Urban Planning and Design places you ahead of the competition by integrating design with policy-based knowledge. You'll develop the technical capabilities and creative capacity to address the big challenges facing our cities, and connect with our groundbreaking Monash Urban Lab.

Guided by Monash academics and industry professionals you'll focus on four project-based learning themes: the compact city, the ecological city, the inclusive city, and planning for metropolitan growth areas. You'll study in real-world environments and engage in lectures, workshops, seminars, field visits, and have the option for international study tours.

Professional accreditation

The Master of Urban Planning and Design is accredited by the Planning Institute of Australia (PIA).

Entry requirements

ELIGIBILITY	Average requirements ¹	Duration
Bachelor's degree (or equivalent) in any field ³	High Credit (65%)	2

Additional requirements

You'll be required to attend an interview.

Career options

- Strategic planner: private and public sector
- Statutory planner
- Urban designer
- Sustainable / community development specialist
- Transport planner



**TOP 1% IN THE WORLD
FOR ART, DESIGN AND
ARCHITECTURE.**

*Times Higher Education 2022 and QS rankings 2021

¹ In equivalent Monash University grading scale terms, a 100% scale where 50% is a pass. Your prior qualification/s must be accredited to the equivalent Australian level specified in the eligibility requirements table.

² Relevant work experience includes working in art, design (communication, interior, interaction), architecture, curation, urban theory, urban planning, landscape architecture, or related fields that work in the public space.

³ Or equivalent qualification and experience approved by the faculty.

Create a master's degree that suits you

Our courses offer a unique and nuanced approach to their industry and subject matter, and are underpinned by our guiding principles to be innovative, international and engaged. There are many ways you can create the master's degree that best suits your interests and career needs.

- **Tailor your program** by taking specified electives from any other coursework master's degrees offered in the faculty.[^]
- **Accelerate your studies**, taking units over the winter and summer, and complete your degree in less than one year.[†]
- Apply for **professional internships** to develop your professional experience and networks.
- Go on **study tours** and gain practical, on-the-ground experience both in Australia and abroad.
- Create a **pathway to a PhD** – by completing a research thesis as a prerequisite for future enrolment into a PhD or a master's by research.
- Take advantage of **leadership opportunities** through our Arts Graduate Leadership Program and gain access to professional development workshops.

[^] Only available for students completing the two-year option, and commencing in semester one.
[†] Only available for students completing the 1.5-year option. Not available with the Master of Interpreting and Translation Studies or the Master of Bioethics.

Master of APPLIED LINGUISTICS

COURSE CODE: A6001

RANKED TOP 100 IN THE WORLD

QS World University Rankings by Subject 2021

LOCATION: CLAYTON (on campus, online)
DURATION: 1, 1.5 OR 2 YEARS (full time, part time)
INTAKE: FEBRUARY AND JULY
FEES: \$25,400 (2022 fees p.a.)

Fees are per 48 credit points, which represents a standard full-time course load for a year. Published durations apply to full-time study mode.

Applied linguistics is a rapidly growing field and increasingly recognised for its ability to solve language-related problems at a micro and macro level.

With globalisation and significant technological disruption in recent years, the demand for English language experts, teachers and intercultural communicators has significantly increased. As a professional at the forefront of this field, your knowledge of how language works and how it can be used across a broad range of scenarios will be highly valued in the workplace.

The application of linguistic knowledge to professional contexts is at the heart of the curriculum. You'll have the opportunity to regularly engage with real-world case studies and practical problem-solving as part of your studies. There's also an extensive fortnightly seminar series where you can engage with guest lecturers from industry and other universities.

Entry requirements

ELIGIBILITY	Average requirements ¹	Duration ²
Bachelor's degree (or equivalent) in any field ³	Credit (60%)	2
Bachelor's degree (or equivalent) in a related field ^{3,4} , OR	Credit (60%)	1.5
Bachelor's degree (or equivalent) in any field ³ + graduate certificate in a related field ⁴	Pass (50%) ⁵	
Bachelor's (hons) degree (or equivalent) in a related field ^{3,4}	Credit (60%)	1

Alternative exits

- Graduate Certificate of Applied Linguistics
- Graduate Diploma of Applied Linguistics

Career options

- English teacher
- Editor
- Policy advisor

Graduate Certificate of APPLIED LINGUISTICS

COURSE CODE: A4016

RANKED TOP 100 IN THE WORLD

QS World University Rankings by Subject 2021

LOCATION: CLAYTON (on campus, online)
DURATION: 1 YEAR (part time)
INTAKE: FEBRUARY AND JULY
FEES: \$12,700 (2022 fee)

This is the total 2022 fee for this 24-credit-point course.

As the world becomes more connected, the demand to relate to globalisation, multilingual and intercultural encounters increases.

The Monash Graduate Certificate in Applied Linguistics introduces graduates to the importance of language across a range of professional and personal online and offline contexts. It offers an innovative response to the growing importance of digital language and technologies. You'll gain knowledge, understanding and skills to reflect upon and respond to the increasingly important role of language in multilingual and multicultural societies, including Australia.

The Graduate Certificate in Applied Linguistics can be taken as a standalone degree, while also providing an entry point in the Master of Applied Linguistics.

Entry requirements

ELIGIBILITY	Average requirements ¹	Duration
Bachelor's degree (or equivalent) in any field ³	Pass (50%)	1

1 In equivalent Monash University grading scale terms, a 100% scale where 50% is a pass. Your prior qualification/s must be accredited to the equivalent Australian level specified in the eligibility requirements table.
2 Even if you're eligible for a shorter course duration, you may elect to complete the longer duration.
3 Or equivalent qualification and experience approved by the faculty.
4 Related fields include linguistics, applied linguistics, language study or teaching, translation and interpreting, TESOL and speech pathology.
5 You must have achieved a pass (50%) average in both qualifications.

Master of BIOETHICS

COURSE CODE: A6002

RANKED TOP 100 IN THE WORLD

QS World University Rankings by Subject 2021

LOCATION: CLAYTON (on campus, online)

DURATION: 1, 1.5 OR 2 YEARS (full time, part time)

INTAKE: FEBRUARY AND JULY

FEES: \$25,400 (2022 fees p.a.)

Fees are per 48 credit points, which represents a standard full-time course load for a year.

Published durations apply to full-time study mode

Revolutionary developments in biological and health sciences and technology are increasingly raising crucial ethical questions. The Master of Bioethics prepares you with the ability to provide well-informed analysis of these issues that are relevant to both individuals and society as a whole.

Our Master of Bioethics is offered by the Monash Bioethics Centre, established by Professor Peter Singer in 1980 and was Australia's first research centre devoted to bioethics. In 2014 it was designated as a World Health Organization Collaborating Centre for Bioethics, of which there are only six worldwide. You'll work with expert staff who are internationally recognised leaders and active, prominent contributors to public and professional discussions about a variety of issues in the field.

You'll have the opportunity to collaborate with industry and apply for optional internships, both in Australia and overseas. Our connections include a wide variety of organisations such as Médecins Sans Frontières (Doctors Without Borders), The Alfred hospital (Melbourne), International Association of Bioethics, Virtues Across the Continents Network, Murdoch Children's Research Institute and Victorian Clinical Genetic Services.

Entry requirements

ELIGIBILITY	Average requirements ¹	Duration ²
Bachelor's degree (or equivalent) in any field ³	Credit (60%)	2
Bachelor's degree (or equivalent) in a related field ^{3,4} , OR	Credit (60%)	1.5
Bachelor's degree (or equivalent) in any field ³ + graduate certificate (or equivalent) in a related field ⁴	Pass (50%) ⁵	
Bachelor's (hons) degree (or equivalent) in a related field ^{3,4}	Credit (60%)	1

Alternative exits

- Graduate Certificate of Bioethics
- Graduate Diploma of Bioethics

Career options

- Clinical ethics and research ethics within hospitals and health care facilities
- Public policy development
- State guardianship boards

Graduate Certificate of BIOETHICS

COURSE CODE: A4003

LOCATION: CLAYTON (online/multi-modal)

DURATION: 6 MONTHS (full time, part time)

INTAKE: FEBRUARY AND JULY

FEES: \$12,700 (2022 fee)

This is the total 2022 fee for this 24-credit-point course.

Published durations apply to full-time study mode

Bioethics responds to increasing community concern about ethical issues created by scientific discoveries in health and biological fields.

The Graduate Certificate of Bioethics is particularly well suited if you are a health care professional or scientist who faces complex ethical issues in your working life, if you are involved in the development of public policy and law, or if you are wishing to explore issues of public concern. The course has been designed in ways to suit both those with little or no prior educational background in ethics or philosophy, and philosophy graduates with an interest in further studies of bioethics.

The Graduate Certificate in Bioethics can be taken as a standalone degree, while also providing an entry point in the Master of Bioethics.

Entry requirements

ELIGIBILITY	Average requirements ¹	Duration
Bachelor's degree (or equivalent) in any field ³	Pass (50%)	0.5

Career options

- Clinical ethics and research ethics within hospitals and health care facilities
- State guardianship boards
- Disability advocacy

¹ In equivalent Monash University grading scale terms, a 100% scale where 50% is a pass. Your prior qualification/s must be accredited to the equivalent Australian level specified in the eligibility requirements table.

² Even if you're eligible for a shorter course duration, you may elect to complete the longer duration.

³ Or equivalent qualification and experience approved by the faculty.

⁴ Related fields include medicine and other health sciences, life sciences, social sciences, law and humanities.

⁵ You must have achieved a pass (50%) average in both qualifications.

Master of COMMUNICATIONS AND MEDIA STUDIES

COURSE CODE: A6003

RANKED TOP 100 IN THE WORLD
QS World University Rankings by Subject 2021

LOCATION: CAULFIELD (on campus)
DURATION: 1, 1.5 OR 2 YEARS (full time, part time)
INTAKE: FEBRUARY, JULY AND OCTOBER
FEES: \$26,000 (2022 fees p.a.)

Fees are per 48 credit points, which represents a standard full-time course load for a year.
Published durations apply to full-time study mode.

Be introduced to the latest developments and research in communications and media, with a view to real-world application. Hands-on skill development in project management, media research and media production is complemented by a rigorous academic grounding which will provide you with the conceptual framework for critical decision making throughout your career.

Our Master of Communications and Media Studies features guest professional speakers in conjunction with industry-focused field trips to media outlets in Sydney, Melbourne, and Shanghai.

You'll have the option of undertaking an industry internship where you can apply your skills in real-work situations. Excursions and guest lectures help to provide further industry-based learning opportunities.

Entry requirements

ELIGIBILITY	Average requirements ¹	Duration ²
Bachelor's degree (or equivalent) in any field ³	Credit (60%)	2
Bachelor's degree (or equivalent) in a related field ^{3,4} , OR	Credit (60%)	1.5
Bachelor's degree (or equivalent) in any field ³ + graduate certificate (or equivalent) in a related field ⁴	Pass (50%) ⁵	
Bachelor's (hons) degree (or equivalent) in a related field ^{3,4}	Credit (60%)	1

Alternative exits

- Graduate Certificate of Communications and Media Studies
- Graduate Diploma of Arts

Career options

- Journalist
- Public relations consultant
- Media advisor
- Social media manager

Graduate Certificate of COMMUNICATIONS AND MEDIA STUDIES

COURSE CODE: A4007

RANKED TOP 100 IN THE WORLD
QS World University Rankings by Subject 2021

LOCATION: CAULFIELD (on campus)
DURATION: 6 MONTHS (full time, part time)
INTAKE: FEBRUARY AND JULY
FEES: \$12,700 (2022 fee)

This is the total 2022 fee for this 24-credit-point course.
Published durations apply to full-time study mode.

As a student in the Graduate Certificate of Communications and Media Studies, you're at once part of this media-saturated world but will also learn how to analyse, critique and challenge assumptions about the role of the media.

You'll expand your understanding of the key challenges posed by the new economy of digital media, globalisation and increasing levels of cross-cultural exchange. Skill development in critical thinking, writing and presentation in multicultural settings are designed to enhance your career capabilities.

This course is suitable for emerging professionals in communications and media industries, as well as those wishing to expand their knowledge of this dynamic field. Successful completion of your studies can count toward a Master of Communications and Media Studies for those who desire further study.

Entry requirements

ELIGIBILITY	Average requirements ¹	Duration
Bachelor's degree (or equivalent) in any field ³	Pass (50%)	0.5

Career options

- Journalist
- Brand marketing manager
- Communications advisor

1 In equivalent Monash University grading scale terms, a 100% scale where 50% is a pass. Your prior qualification/s must be accredited to the equivalent Australian level specified in the eligibility requirements table.
2 Even if you're eligible for a shorter course duration, you may elect to complete the longer duration.
3 Or equivalent qualification and experience approved by the faculty.
4 Related fields include humanities and social sciences.
5 You must have achieved a pass (50%) average in both qualifications.

Master of CULTURAL AND CREATIVE INDUSTRIES

COURSE CODE: A6004

LOCATION: CAULFIELD (on campus)

DURATION: 1, 1.5 OR 2 YEARS (full time, part time)

INTAKE: FEBRUARY AND JULY

FEES: \$25,400 (2022 fees p.a.)

Fees are per 48 credit points, which represents a standard full-time course load for a year. Published durations apply to full-time study mode.

This exciting course provides you with an overview of the rapidly growing cultural and creative industry sector, and its many employment opportunities.

You'll gain a detailed understanding of this dynamic sector from a range of industry professionals and real-world projects in Australia and overseas. Whether exploring creative clusters in Melbourne and Shanghai, or understanding the business models of global digital industries, our agile content will prepare you for a career in this expanding sector.

You'll gain insight into how to initiate and manage projects, and how to evaluate their success, while maintaining close contact with a range of industry professionals and real-world projects from Australia and overseas.

Entry requirements

ELIGIBILITY	Average requirements ¹	Duration ²
Bachelor's degree (or equivalent) in any field ³	Credit (60%)	2
Bachelor's degree (or equivalent) in a related field ^{3,4} , OR	Credit (60%)	1.5
Bachelor's degree (or equivalent) in any field ³ + a graduate certificate (or equivalent) in a related field ⁴	Pass (50%) ⁵	
Graduate certificate (or equivalent) in a related field ⁴ + a minimum of five years' work experience ⁶ in a related field ⁴	Credit (60%)	
Bachelor's (hons) degree (or equivalent) in a related field ^{3,4}	Credit (60%)	1

Alternative exits

- Graduate Certificate Cultural and Creative Industries
- Graduate Diploma of Arts

Career options

- Running a creative studio
- Working within marketing, design and digital media agencies
- Cultural consultancy
- Policy development within government

Graduate Certificate of CULTURAL AND CREATIVE INDUSTRIES

COURSE CODE: A4017

LOCATION: CAULFIELD (on campus)

DURATION: 6 MONTHS (full time, part time)

INTAKE: FEBRUARY AND JULY

FEES: \$12,700 (2022 fee)

This is the total 2022 fee for this 24-credit-point course. Published durations apply to full-time study mode.

In the Graduate Certificate of Cultural and Creative Industries students will gain insights into the distinctive qualities of the global cultural and creative industries - how policy is generated and implemented, the nature of creative work and its rewards, methods for researching the cultural economy, the role of culture in sustainable development and the importance of cultural events, exhibitions and festivals.

This course is tailored to a range of career ambitions within this sector – in those creative industries concerned with the generation of intellectual property, the arts and public cultural institutions, policy offices, research and the independent and alternative sectors.

The Graduate Certificate of Cultural and Creative Industries can be taken as a standalone degree, while also providing an entry point in the Master of Cultural and Creative Industries.

Entry requirements

ELIGIBILITY	Average requirements ¹	Duration
Bachelor's degree (or equivalent) in any field ³ OR	Pass (50%)	0.5
A minimum of five years' work experience ⁶ in a related field ⁴		

Career options

- Running a creative studio
- Working within marketing, design and digital media agencies
- Cultural consultancy

¹ In equivalent Monash University grading scale terms, a 100% scale where 50% is a pass. Your prior qualification/s must be accredited to the equivalent Australian level specified in the eligibility requirements table.

² Even if you're eligible for a shorter course duration, you may elect to complete the longer duration.

³ Or equivalent qualification (and/or experience, where applicable) approved by the faculty.

⁴ Related fields include humanities or social sciences.

⁵ You must have achieved a pass (50%) average in both qualifications.

⁶ You're required to provide a curriculum vitae and a reference from your employer.

Graduate Certificate of FAMILY VIOLENCE PREVENTION

COURSE CODE: A4005

LOCATION: CLAYTON (multi-modal, online)

DURATION: 1 YEAR (part time)

INTAKE: JANUARY, MARCH, JUNE

FEES: \$12,700 (2022 fee)

This is the total 2022 fee for this 24-credit-point course.

Deepen your skills and understanding of the key social frameworks underpinning domestic and family violence.

This course will build skills in a range of practice areas covering child safety, men's behaviour change, health impacts of family violence, family violence in the criminal justice system, and working with victims and survivors.

On successful completion of this graduate certificate, you may be eligible for admission with credit into the Graduate Diploma of Family Violence Prevention, or the Master of Public Policy which offers a Family Violence Prevention specialist stream.

Entry requirements

ELIGIBILITY	Average requirements ¹	Duration
Bachelor's degree (or equivalent) in any field or equivalent qualification approved by the faculty ²	Pass (50%)	1

Career options

The knowledge and skills you'll gain are transferable across a wide range of professions and occupations where workers encounter domestic and family violence issues.

Graduate Diploma of FAMILY VIOLENCE PREVENTION

COURSE CODE: A5005

LOCATION: CLAYTON (multi-modal, online)

DURATION: 2 YEARS (part time)

INTAKE: JANUARY, MARCH, JUNE

FEES: \$25,400 (2022 fees p.a.)

Fees are per 48 credit points, which represents a standard full-time course load for a year.

This course delivers specialised expertise in the area of family violence prevention while providing you with practical experience.

You'll build skills in a range of practice areas including child safety, men's behaviour change, health impacts of family violence, family violence in the criminal justice system, and working with victims and survivors. You'll also undertake real-world learning opportunities, building skills and competencies required in particular domains of family violence prevention work, such as law and primary medical responses to family violence.

On successful completion of this graduate diploma, you may be eligible for admission with credit into the Master of Public Policy which offers a Family Violence Prevention specialist stream.

Entry requirements

ELIGIBILITY	Average requirements ¹	Duration
Bachelor's degree (or equivalent) or equivalent qualification approved by the faculty ³	Credit (60%)	2

Alternative exit

Graduate Certificate of Family Violence Prevention

Career options

On completion of this degree, you'll have the expert skills required to successfully work in fields that encounter domestic and family violence issues.

¹ In equivalent Monash University grading scale terms, a 100% scale where 50% is a pass. Your prior qualification/s must be accredited to the equivalent Australian level specified in the eligibility requirements table.
² This includes at least five years of work experience in a related field including humanities or social sciences.
³ Applicants with five years of relevant full-time informal learning, with a recommendation letter or reference from an employer will be considered on a case-by-case basis

Graduate Certificate of GENDER, PEACE AND SECURITY

COURSE CODE: A4008

LOCATION: CLAYTON (on campus, online)

DURATION: 1 YEAR (part time)

INTAKE: JUNE AND OCTOBER

FEES: \$12,700 (2022 fee)

This is the total 2022 fee for this 24-credit-point course.

Be a part of change and make an impact on the future of your region.

Drawing on the expertise of Monash University's Gender Peace and Security Centre (Monash GPS), and backed by the strongest international research in the field, the Graduate Certificate of Gender, Peace and Security will enable leaders to better integrate gender perspectives into peace and security policymaking at all levels – local, national, regional and global.

You'll gain training on the facilitation of women's participation in peacebuilding and the prevention of conflict, violent extremism and insecurity.

You'll also have access to industry partners through guest lectures and informal meetings to develop your networks, hear about recent developments in the field, and to understand the relationship between research and its application in the field.

Entry requirements

ELIGIBILITY	Average requirements ¹	Duration
Bachelor's degree (or equivalent) in any field ²	Pass (50%)	1

Career options

- Policy design, analysis and evaluation
- Programmatic design, implementation and evaluation
- Research

Flexible study

Well-suited to working professionals, the course consists of two intensive several day units in both July and November, so you can balance study, work, and personal commitments.

¹ In equivalent Monash University grading scale terms, a 100% scale where 50% is a pass. Your prior qualification/s must be accredited to the equivalent Australian level specified in the eligibility requirements table.

² Or equivalent qualification (and/or experience, where applicable) approved by the faculty.



Master of

INTERNATIONAL DEVELOPMENT PRACTICE

COURSE CODE: A6006

RANKED TOP 100 IN THE WORLD
QS World University Rankings by Subject 2021

LOCATION: CAULFIELD, CLAYTON (on campus)
DURATION: 1, 1.5 OR 2 YEARS (full time, part time)
INTAKE: FEBRUARY AND JULY
FEES: \$25,400 (2022 fees p.a.)

Fees are per 48 credit points, which represents a standard full-time course load for a year.
Published durations apply to full-time study mode.

Delivered by specialists from the humanities, social sciences, medicine, business, education and law, the Master of International Development Practice offers a broad approach to sustainable development with six specialist streams: Democracy, Justice and governance; Crisis, change and management; Gender, peace and security; Global migration; Sustainable economies; and Sustainable resource management.

You'll learn directly from leading researchers and practitioners, and will combine this academic insight with a high level of industry integration to give yourself a competitive advantage in the workforce.

You'll also have the opportunity to be matched with an industry mentor in the field through our many sector partnerships and mentoring programs which match students with a development practitioner from around the world based on shared interests.

Entry requirements

ELIGIBILITY	Average requirements ¹	Duration ²
Bachelor's degree (or equivalent) in any field ³	Credit (60%)	2
Bachelor's degree (or equivalent) in a related field ^{3,4} , OR	Credit (60%)	1.5
Bachelor's degree (or equivalent) in any field ³ + a graduate certificate (or equivalent) in a related field ⁴	Pass (50%) ⁵	
Bachelor's (hons) degree (or equivalent) in a related field ^{3,4}	Credit (60%)	1

Alternative exits

- Graduate Certificate of International Development Practice
- Graduate Diploma of Arts

Career options

- Project managers in humanitarian and aid delivery
- Corporate social responsibility officers
- Researchers in foreign aid and development sector

Graduate Certificate of

INTERNATIONAL DEVELOPMENT PRACTICE

COURSE CODE: A4012

RANKED TOP 100 IN THE WORLD
QS World University Rankings by Subject 2021

LOCATION: CLAYTON (on campus)
DURATION: 6 MONTHS (full time, part time)
INTAKE: FEBRUARY AND JULY
FEES: \$12,700 (2022 fee)

This is the total 2022 fee for this 24-credit-point course.
Published durations apply to full-time study mode.

Ever wondered how to combat global poverty and environmental crises?

You'll explore the complex political, economic, cultural and ecological challenges that contribute to extreme poverty, reduced health, environmental vulnerability and fragile governance affecting the well-being of millions of people worldwide.

This could be your stepping stone to diverse careers in the field within six months full-time or you could continue to develop through the Master of International Development Practice.

Entry requirements

ELIGIBILITY	Average requirements ¹	Duration
Bachelor's degree (or equivalent) in any field ³	Pass (50%)	0.5

Career options

- Researchers in foreign aid and development sector
- International institutions such as the Asia Development Bank, the United Nations and Oxfam, Care or Plan

1 In equivalent Monash University grading scale terms, a 100% scale where 50% is a pass. Your prior qualification/s must be accredited to the equivalent Australian level specified in the eligibility requirements table.
2 Even if you're eligible for a shorter course duration, you may elect to complete the longer duration.
3 Or equivalent qualification (and/or experience, where applicable) approved by the faculty.
4 Related fields include humanities or social sciences.
5 You must have achieved a pass (50%) average in both qualifications.

Master of INTERNATIONAL RELATIONS

COURSE CODE: A6010

RANKED TOP 100 IN THE WORLD

QS World University Rankings by Subject 2021

LOCATION: CAULFIELD, CLAYTON (on campus)

DURATION: 1, 1.5 OR 2 YEARS (full time, part time)

INTAKE: FEBRUARY AND JULY

FEES: \$25,400 (2022 fees p.a.)

Fees are per 48 credit points, which represents a standard full-time course load for a year.
Published durations apply to full-time study mode.

As the only Australian member of the Association of Professional Schools of International Affairs (APSIA) in the southern hemisphere, this course seamlessly blends theory, policy and practice.

You'll look at key issues in foreign policy, world order, European studies, crisis management and terrorism, as well as the gender, development, migration and governance aspects of global politics.

You'll learn from leaders in the field who are all highly regarded experts sought after for their expertise to help solve political, humanitarian and ethical issues nationally and internationally.

Specialisations

- Gender, peace and security
- Global migration
- International diplomacy and trade
- Political violence and counter-terrorism
- Advanced international relations

Double master's program

Available as part of the double master's program with the Master of Arts in Chinese Politics and Economy at the Shanghai Jiao Tong University.

Entry requirements

ELIGIBILITY	Average requirements ¹	Duration ²
Bachelor's degree (or equivalent) in any field ³	Credit (60%)	2
Bachelor's degree (or equivalent) in a related field ^{3,4} , OR	Credit (60%)	1.5
Bachelor's degree (or equivalent) in any field ³ + a graduate certificate (or equivalent) in a related field ⁴	Pass (50%) ⁵	
Bachelor's (hons) degree (or equivalent) in a related field ^{3,4}	Credit (60%)	1

Alternative exits

- Graduate Certificate of International Relations
- Graduate Diploma of Arts

Career options

Graduates go on to a broad range of occupations at organisations such as:

- United Nations
- Australian government departments (DFAT, Defence, Attorney General)
- International Red Cross.

Graduate Certificate of INTERNATIONAL RELATIONS

COURSE CODE: A4006

RANKED TOP 100 IN THE WORLD

QS World University Rankings by Subject 2021

LOCATION: CLAYTON (on campus)

DURATION: 6 MONTHS (full time, part time)

INTAKE: FEBRUARY AND JULY

FEES: \$12,700 (2022 fee)

This is the total 2022 fee for this 24-credit-point course.
Published durations apply to full-time study mode.

Develop a greater understanding of the dynamic world of global politics in the 21st century.

You'll develop foundation knowledge of international affairs, grounded in the key debates framing global politics, and address the big questions about global justice, war, peace, social movements and interstate relations.

This course builds essential skills in global leadership, intercultural communication and facilitating positive change in a context characterised by significant levels of global complexity and connectivity.

Successful completion of this degree can count towards a Master of International Relations for those who desire further study.

Entry requirements

ELIGIBILITY	Average requirements ¹	Duration
Bachelor's degree (or equivalent) in any field ³	Pass (50%)	0.5

Career options

Graduates go on to a broad range of occupations at organisations such as:

- Australian Federal Police
- Australian Trade Commission
- ASEAN Ministry of Foreign Affairs.

¹ In equivalent Monash University grading scale terms, a 100% scale where 50% is a pass. Your prior qualification/s must be accredited to the equivalent Australian level specified in the eligibility requirements table.

² Even if you're eligible for a shorter course duration, you may elect to complete the longer duration.

³ Or equivalent qualification (and/or experience, where applicable) approved by the faculty.

⁴ Related fields include humanities or social sciences.

⁵ You must have achieved a pass (50%) average in both qualifications.

Master of

INTERNATIONAL RELATIONS AND MASTER OF JOURNALISM

COURSE CODE: A6011

RANKED TOP 100 IN THE WORLD
QS World University Rankings by Subject 2021

LOCATION: CAULFIELD (on campus)
DURATION: 2 OR 2.5 YEARS (full time, part time)
INTAKE: FEBRUARY AND JULY
FEES: \$25,400 (2022 fees p.a.)

Fees are per 48 credit points, which represents a standard full-time course load for a year.
Published durations apply to full-time study mode.

Keen to further focus your international interests and aspirations? This double-degree could be for you.

You'll complete one of the specialisations offered within the Master of International Relations and you'll also take on the main components of the Master of Journalism, giving you the chance to enter the journalism industry or, if you're already part of the media, to extend your expertise.

This course's national and international orientation means you'll use a full range of media technologies and gain insights into approaches to international relations.

Entry requirements

ELIGIBILITY	Average requirements ¹	Duration ²
Bachelor's degree (or equivalent) in a related field ^{3,4} , OR	Credit (60%)	2.5
Bachelor's degree (or equivalent) in any field ³ + a graduate certificate (or equivalent) in a related field ⁴	Pass (50%) ⁵	
Bachelor's (hons) degree (or equivalent) in a related field ^{3,4}	Credit (60%)	2

Alternative exits

- Graduate Certificate of Arts
- Graduate Diploma of Arts

Career options

- Foreign affairs correspondent
- Policy-maker
- Political journalist

1 In equivalent Monash University grading scale terms, a 100% scale where 50% is a pass. Your prior qualification/s must be accredited to the equivalent Australian level specified in the eligibility requirements table.
2 Even if you're eligible for a shorter course duration, you may elect to complete the longer duration.
3 Or equivalent qualification (and/or experience, where applicable) approved by the faculty.
4 Related fields include humanities or social sciences.
5 You must have achieved a pass (50%) average in both qualifications.

Master of INTERNATIONAL SUSTAINABLE TOURISM MANAGEMENT

COURSE CODE: A6012

RANKED TOP 100 IN THE WORLD

QS World University Rankings by Subject 2021

LOCATION: CAULFIELD (on campus)

DURATION: 1, 1.5 OR 2 YEARS (full time, part time)

INTAKE: FEBRUARY AND JULY

FEES: \$27,100 (2022 fees p.a.)

Fees are per 48 credit points, which represents a standard full-time course load for a year. Published durations apply to full-time study mode.

By completing Australia's most innovative industry-focused tourism program you'll develop specialised skills in all aspects of the international tourism industry, including tourism marketing and destination management.

This course explores tourism's potential to be compatible with the development of sustainable organisations, urban and rural regeneration, natural resource management and wildlife conservation, and the diversification of benefits from international and domestic tourism.

This truly global program will see you undertake international field trips, investigate best practice international precedents and study alongside students from around the globe – helping to build the cross-cultural skills that underpin a successful career path in tourism.

Entry requirements

ELIGIBILITY	Average requirements ¹	Duration ²
Bachelor's degree (or equivalent) in any field ³	Credit (60%)	2
Bachelor's degree (or equivalent) in a related field ^{3,4} , OR	Credit (60%)	
Bachelor's degree (or equivalent) in any field ³ + a graduate certificate (or equivalent) in a related field ⁴	Pass (50%) ⁵	1.5
Bachelor's (hons) degree (or equivalent) in a related field ^{3,4}	Credit (60%)	1

Alternative exits

- Graduate Certificate of International Sustainable Tourism Management
- Graduate Diploma of Arts

Career options

- State, regional and national tourism
- Management consultancy
- Advertising and marketing

Graduate Certificate of INTERNATIONAL SUSTAINABLE TOURISM MANAGEMENT

COURSE CODE: A4009

LOCATION: CAULFIELD (on campus)

DURATION: 6 MONTHS (full time, part time)

INTAKE: FEBRUARY AND JULY

FEES: \$13,550 (2022 fees)

This is the total 2022 fee for this 24-credit-point course. Published durations apply to full-time study mode.

Studying a degree in sustainable tourism allows you to work in one of the fastest-growing industries, while simultaneously knowing how to reduce the impact of travel on local economies and environments.

You'll develop an understanding of the industry in a global setting, before delving into industry-relevant areas such as marketing and tourism economy for the digital age.

On completion of this course, you'll be prepared for work in the government or private-sector tourism industry. If you prefer delving deeper into the field through further study, you can use this course as an entry point to the Master of International Sustainable Tourism Management.

Entry requirements

ELIGIBILITY	Average requirements ¹	Duration
Bachelor's degree (or equivalent) in any field ³	Pass (50%)	0.5

Career options

- Adventure tourism
- Events management
- Cultural institutions

¹ In equivalent Monash University grading scale terms, a 100% scale where 50% is a pass. Your prior qualification/s must be accredited to the equivalent Australian level specified in the eligibility requirements table.

² Even if you're eligible for a shorter course duration, you may elect to complete the longer duration.

³ Or equivalent qualification (and/or experience, where applicable) approved by the faculty.

⁴ Related fields include humanities or social sciences.

⁵ You must have achieved a pass (50%) average in both qualifications.

Master of INTERPRETING AND TRANSLATION STUDIES

COURSE CODE: A6007

RANKED TOP 100 IN THE WORLD
QS World University Rankings by Subject 2021

LOCATION: CLAYTON (on campus)

DURATION: 1.75 OR 2 YEARS (full time, part time)

INTAKE: FEBRUARY AND JULY[^]

FEES: CSP^{*}: \$14,630 FULL FEE: \$25,400 (2022 fees p.a.)

Fees are per 48 credit points, which represents a standard full-time course load for a year. Published durations apply to full-time study mode.

[^]July entry option available to students completing the translation stream only.
^{*}A limited number of CSPs are available for this course. The corresponding Student Contribution Amount published in this guide is indicative and can vary depending on unit enrolment.

Develop your practical and theoretical skills in translation and interpreting in English and a second language chosen from Chinese, French, German, Indonesian, Italian, Japanese, Korean, Russian or Spanish.

Combining practical internships with rigorous academic foundations, you'll be able to implement advanced reading, analytical and communication skills throughout your working life.

Incorporating a minimum of 50 hours of professional internship you'll gain real-world experience, build networks, and significantly improve your graduate employability prospects.

As a Monash graduate you'll have the highest level of professional accreditation available within Australia.

Professional accreditation

Our course is endorsed by the National Accreditation Authority for Translators and Interpreters. We're also the only university in Australian to be a member of the Conférence Internationale Permanente d'Instituts Universitaires de Traducteurs et Interprètes – the world's most prestigious international association of tertiary institutions.

Specialisations

- Translation
- Interpreting and translation

Double master's program

Available as part of an international double degree program.

Entry requirements

ELIGIBILITY	Average requirements ¹	Duration ²
Bachelor's degree (or equivalent) in any field including advanced bilingual proficiency ^{3,4} , OR	Credit (60%)	2
Bachelor's degree (or equivalent) in any field ⁴ + a graduate certificate (or equivalent) in any field ⁴ including advanced bilingual proficiency ^{3,5}		
Bachelor's (hons) degree (or equivalent) in a related field including advanced bilingual proficiency ^{3,4}	Credit (60%)	1.75

Alternative exits

- Graduate Certificate of Arts
- Graduate Diploma of Arts

Career options

- Interpreting (conference interpreter, community interpreter, court interpreter)
- Translating (technical, legal, audio-visual, literary)

1 In equivalent Monash University grading scale terms, a 100% scale where 50% is a pass. Your prior qualification/s must be accredited to the equivalent Australian level specified in the eligibility requirements table.
2 Even if you're eligible for a shorter course duration, you may elect to complete the longer duration.
3 The level of language competence should be equivalent to at least three years' post-year-12 study.
4 Or equivalent qualification (and/or experience, where applicable) approved by the faculty.
5 A credit (60%) average is required in both qualifications.

Master of JOURNALISM

COURSE CODE: A6008

RANKED TOP 100 IN THE WORLD

QS World University Rankings by Subject 2021

LOCATION: CAULFIELD (on campus)

DURATION: 1, 1.5 OR 2 YEARS (full time, part time)

INTAKE: FEBRUARY AND JULY

FEES: \$25,400 (2022 fees p.a.)

Fees are per 48 credit points, which represents a standard full-time course load for a year. Published durations apply to full-time study mode.

Technology has transformed the traditional model of mainstream media creating the most exciting opportunities for storytelling in the history of journalism. As a journalist today, you'll find yourself at the edge of a golden age where all modes of media can be combined to tell your story to wider audiences than ever before.

Gain access to industry-standard facilities in the Monash Media Lab. You'll work with award-winning journalists as well as writers, photographers, producers, historians, and political scientists with strong industry links, develop expert skills in research and reporting in print, digital, radio and video. Designed for people looking to establish a career as a journalist, or in related areas such as public relations, speechwriting or communications, this innovative course will prepare you for a dynamic career in the contemporary digital age.

Double master's program

- Double master's with Master of International Relations
- Double master's with the University of Warwick, UK

Entry requirements

ELIGIBILITY	Average requirements ¹	Duration ²
Bachelor's degree (or equivalent) in any field ³	Credit (60%)	2
Bachelor's degree (or equivalent) in a related field ^{3,4} , OR	Credit (60%)	1.5
Bachelor's degree (or equivalent) in any field ³ + a graduate certificate (or equivalent) in a related field ^{3,4}	Pass (50%) ⁵	
Bachelor's (hons) degree (or equivalent) in a related field ^{3,4}	Credit (60%)	1

Alternative exits

- Graduate Certificate of Journalism
- Graduate Diploma of Arts

Career options

- Journalist
- Public relations consultant
- Communications advisor

Graduate Certificate of JOURNALISM

COURSE CODE: A4013

LOCATION: CAULFIELD (on campus)

DURATION: 6 MONTHS (full time, part time)

INTAKE: FEBRUARY AND JULY

FEES: \$12,700 (2022 fees)

This is the total 2022 fee for this 24-credit-point course. Published durations apply to full-time study mode.

This course offers a critical foundation for understanding journalistic practice and theory. While aimed at emerging journalists, the course is also relevant for those wanting to learn essential skills in communications across a variety of platforms.

You'll develop essential skills in critical thinking, writing and presenting for multicultural settings and also learn how the detail in writing differs across digital media technologies and formats.

The Graduate Certificate of Journalism course is an essential foundation for further study in a Master of Journalism, and for those who seek continual improvement to enhance employability.

Entry requirements

ELIGIBILITY	Average requirements ¹	Duration
Bachelor's degree (or equivalent) in any field ³	Pass (50%)	0.5

Career options

- Marketing manager
- Media advisor
- Social media manager

¹ In equivalent Monash University grading scale terms, a 100% scale where 50% is a pass. Your prior qualification/s must be accredited to the equivalent Australian level specified in the eligibility requirements table.

² Even if you're eligible for a shorter course duration, you may elect to complete the longer duration.

³ Or equivalent qualification (and/or experience, where applicable) approved by the faculty.

⁴ Related fields include humanities or social sciences.

⁵ You must have achieved a pass (50%) average in both qualifications.

Master of
MARKETING AND DIGITAL COMMUNICATIONS

COURSE CODE: A6032

RANKED TOP 100 IN THE WORLD
QS World University Rankings by Subject 2021

LOCATION: ONLINE*
DURATION: 1.4 OR 2 YEARS* (part time)
INTAKE: JANUARY, MARCH, MAY, JULY, AUGUST AND OCTOBER
FEES: \$31,700 (2022 fees p.a.)

Fees are per 48 credit points, which represents a standard full-time course load for a year.

* This is a Monash Online course that can be taken in accelerated part-time mode. It is not available to international students who are holders of an Australian student visa, for study onshore in Australia. However holders of some other categories of Australian visas living in Australia, and students studying online and living outside of Australia, may be eligible for this course.

Organisations are increasingly looking towards marketing and communications professionals with specialist knowledge in the digital space.

We'll build on your foundational knowledge of marketing, giving you an advanced understanding of the key learning areas integral to the success of digital marketing strategies.

With a focus on real-world marketing application and the political, social and cultural impact of communications, you'll be ready to take on opportunities in a number of sectors, including government, corporate and not-for-profit.

We offer six start dates per year and you'll undertake one unit only per teaching period. You'll complete your studies when and where it suits you, with coursework and assessments specifically designed to fit around your busy lifestyle.

Entry requirements

ELIGIBILITY	Average requirements ¹	Duration ²
Bachelor's degree (or equivalent) in a related field ^{3,4} OR	(60%)	2
Bachelor's degree (or equivalent) in any field + two years' of relevant work experience OR		
Bachelor's degree (or equivalent) in a related field + graduate certificate in a related field ^{3,4}		
Monash University Graduate Certificate of Marketing and Digital Communications	(60%)	1.4

Alternative exit

Graduate Certificate of Marketing and Digital Communications

Career options

- Advertising manager
- Brand manager
- Digital marketing specialist

Graduate Certificate of
MARKETING AND DIGITAL COMMUNICATIONS

COURSE CODE: A4014

RANKED TOP 100 IN THE WORLD
QS World University Rankings by Subject 2021

LOCATION: ONLINE*
DURATION: 0.7 YEARS* (part time)
INTAKE: JANUARY, MARCH, MAY, JULY, AUGUST AND OCTOBER
FEES: \$15,850 (2022 fees)

This is the total 2022 fee for this 24-credit-point course.

* This is a Monash Online course that can be taken in accelerated part-time mode. It is not available to international students who are holders of an Australian student visa, for study onshore in Australia. However holders of some other categories of Australian visas living in Australia, and students studying online and living outside of Australia, may be eligible for this course.

Build your foundational knowledge of marketing and communications in a digital context. This graduate certificate is industry-focused and will provide you with the key skills for operating in a digitally integrated world.

The Graduate Certificate of Marketing and Digital Communications is perfect for professional looking to gain further qualifications in this field, or for professionals who want to shift careers into the industry.

We offer six start dates per year and you'll undertake one unit only per teaching period. You'll complete your studies when and where it suits you with coursework and assessments specifically designed to fit around your busy lifestyle.

Entry requirements

ELIGIBILITY	Average requirements ¹	Duration
Bachelor's degree (or equivalent) in any field ³	(50%)	0.7

Career options

- Digital marketing coordinator
- Communications adviser
- Online content creator

1 In equivalent Monash University grading scale terms, a 100% scale where 50% is a pass. Your prior qualification/s must be accredited to the equivalent Australian level specified in the eligibility requirements table.
2 Even if you're eligible for a shorter course duration, you may elect to complete the longer duration.
3 Or equivalent qualification (and/or experience, where applicable) approved by the faculty.
4 Related fields include business, humanities, marketing and social sciences.

Master of PUBLIC POLICY

COURSE CODE: A6028

RANKED TOP 100 IN THE WORLD

QS World University Rankings by Subject 2021

LOCATION: CAULFIELD (on campus)

DURATION: 1, 1.5 OR 2 YEARS (full time, part time)

INTAKE: FEBRUARY AND JULY

FEES: \$25,400 (2022 fees p.a.)

Fees are per 48 credit points, which represents a standard full-time course load for a year. Published durations apply to full-time study mode.

Develop your expertise to work in policy areas across both the public and private sectors, from government organisations and multinationals through to independent consultancies.

Our Master of Public Policy builds practical knowledge and skills for international professionals in policymaking and management across the spectrum of public sector activities. The course combines a focus on foundation knowledge and understanding of critical issues in public policy, governance and policy evaluation.

Tailor the program to your interests and career aspirations by choosing from one of a dozen specialist streams including criminology; global migration; transport; and sustainability and the environment.

Entry requirements

ELIGIBILITY	Average requirements ¹	Duration ²
Bachelor's degree (or equivalent) in any field ³	Credit (60%)	2
Bachelor's degree (or equivalent) in a related field ^{3,4} , OR	Credit (60%)	1.5
Bachelor's degree (or equivalent) in any field ³ + a graduate certificate (or equivalent) in a related field ⁴	Pass (50%) ⁵	
Graduate certificate (or equivalent) in a related field ⁴ + a minimum of five years' work experience ⁶ in a related field ^{4,6}	Credit (60%)	
Bachelor's (hons) degree (or equivalent) in a related field ³	Credit (60%)	1

Alternative exits

- Graduate Certificate of Public Policy
- Graduate Diploma of Arts

Career options

- Policy design, analysis and evaluation
- Consulting
- Politics

Graduate Certificate of PUBLIC POLICY

COURSE CODE: A4011

RANKED TOP 100 IN THE WORLD

QS World University Rankings by Subject 2021

LOCATION: CAULFIELD (on campus)

DURATION: 6 MONTHS (full time, part time)

INTAKE: FEBRUARY AND JULY

FEES: \$12,700 (2022 fees)

This is the total 2022 fee for this 24-credit-point course. Published durations apply to full-time study mode.

This program develops a robust critical understanding of public and social policy which can be brought to a wide range of problems and applications. You'll feel confident applying your knowledge to real-world professional contexts.

Set in a multidisciplinary field, you'll develop your leadership capacity for working with multicultural teams in intercultural environments. Your advanced critical thinking and analytical skills will be indispensable for delivering innovative solutions to policy-related challenges for both professional and non-professional audiences.

At the end of the course, you'll be able to continue studies in the discipline with the Master of Public Policy.

Entry requirements

ELIGIBILITY	Average requirements ¹	Duration
Bachelor's degree (or equivalent) in any field ³ , OR	Pass (50%)	0.5
A minimum of five years' work experience ⁶ in a relevant field approved by the faculty.		

Career options

- Management
- Program administration and evaluation
- Advocacy

¹ In equivalent Monash University grading scale terms, a 100% scale where 50% is a pass. Your prior qualification/s must be accredited to the equivalent Australian level specified in the eligibility requirements table.

² Even if you're eligible for a shorter course duration, you may elect to complete the longer duration.

³ Or equivalent qualification (and/or experience, where applicable) approved by the faculty.

⁴ Related fields include humanities or social sciences.

⁵ You must have achieved a pass (50%) average in both qualifications.

⁶ You'll be required to provide a curriculum vitae and a reference from your employer.

Master of STRATEGIC COMMUNICATIONS MANAGEMENT

COURSE CODE: A6030

RANKED TOP 100 IN THE WORLD
QS World University Rankings by Subject 2021

LOCATION: CAULFIELD (on campus)

DURATION: 1, 1.5 OR 2 YEARS (full time, part time)

INTAKE: FEBRUARY, JULY AND OCTOBER

FEES: \$25,400 (2022 fees p.a.)

Fees are per 48 credit points, which represents a standard full-time course load for a year.
Published durations apply to full-time study mode.

Build your skills in advocacy, reputation management, crisis communications, and audience research and analytics.

Taught by leading academics and practitioners in the field, the Master of Strategic Communications Management has a strong applied focus and aligns closely with innovation taking place in the industry.

You'll examine the impact of persuasive storytelling and influencer strategies, and will consider the effectiveness of integrated media campaigns using both traditional and digital approaches.

You'll be equipped with the skills and knowledge to build effective communication and stakeholder engagement strategies, as well as the expertise to communicate with diverse audiences during and after a crisis.

Your studies will be capped with the option of an industry communications field school, professional internship or major research project.

Double master's program
Double master's with Shanghai Jiao Tong University, China.

Entry requirements

ELIGIBILITY	Average requirements ¹	Duration ²
Bachelor's degree (or equivalent) in any field ³	Credit (60%)	2
Bachelor's degree (or equivalent) in a related field ^{3,4} , OR	Credit (60%)	
Bachelor's degree (or equivalent) in any field ³ + a graduate certificate (or equivalent) in a related field ⁴	Pass (50%) ⁵	1.5
Graduate certificate (or equivalent) in a related field ⁴ + a minimum of five years' work experience ⁶ in a related field ^{3,4}	Credit (60%)	
Bachelor's (hons) degree (or equivalent) in a related field ^{3,4}	Credit (60%)	1

Alternative exits

- Graduate Certificate of Strategic Communications Management
- Graduate Diploma of Arts

Career options

- Strategic communication advisor
- Public relations director
- Campaign manager

Graduate Certificate of STRATEGIC COMMUNICATIONS MANAGEMENT

COURSE CODE: A4010

RANKED TOP 100 IN THE WORLD
QS World University Rankings by Subject 2021

LOCATION: CAULFIELD (on campus)

DURATION: 6 MONTHS (full time, part time)

INTAKE: FEBRUARY AND JULY

FEES: \$12,700 (2022 fees)

This is the total 2022 fee for this 24-credit-point course.
Published durations apply to full-time study mode.

Discover the tactics behind how and why communication needs to be strategised, and develop your own informed, independent solutions.

You'll gain a deeper understanding of advocacy, managing reputation and public relations, and working through crisis management.

Learning directly from experts in the field, you'll develop job-ready skills for non-government, government and corporate sectors.

This course will equip you with invaluable specialist and industry-relevant knowledge and skills which will give you that competitive edge. Alternatively, you can expand on your studies with the Master of Strategic Communications Management.

Entry requirements

ELIGIBILITY	Average requirements ¹	Duration
Bachelor's degree (or equivalent) in any field ³ OR		
A minimum of five years' work experience ⁵ in a relevant field approved by the faculty	Pass (50%)	0.5

Career options

- Marketing communications manager
- Communication strategist
- Political marketing specialist

1 In equivalent Monash University grading scale terms, a 100% scale where 50% is a pass. Your prior qualification/s must be accredited to the equivalent Australian level specified in the eligibility requirements table.

2 Even if you're eligible for a shorter course duration, you may elect to complete the longer duration.

3 Or equivalent qualification (and/or experience, where applicable) approved by the faculty.

4 Related fields include humanities or social sciences.

5 You must have achieved a pass (50%) average in both qualifications.

6 You'll be required to provide a curriculum vitae and a reference from your employer.

Master of ACCOUNTING

COURSE CODE: B6002

RANKED NO.32 IN THE WORLD

QS World University Rankings by Subject 2021

LOCATION: CAULFIELD (on campus)

DURATION: 1, 1.5 OR 2 YEARS (full time, part time)

INTAKE: FEBRUARY AND JULY

FEES: \$31,700 (2022 fees p.a.)

Fees are per 48 credit points, which represents a standard full-time course load for a year. Published durations apply to full-time study mode.

The Master of Accounting provides the advanced skills needed to successfully operate as a specialist in the accounting profession.

You'll be prepared for a range of senior or leadership roles across private or government sectors. And with data leading decision-making in today's successful business, you'll be equipped to use your research and data analysis expertise at a management level.

If you meet the prerequisites, you can enrol in research pathway units which provide the opportunity to challenge and extend your accounting knowledge.

You'll also develop advanced skills in strategic thinking, problem-solving, presentation and communication. In addition to acquiring this expertise, the research pathway is also a first step towards graduate research study for a Doctor of Philosophy (PhD).

Accreditation and professional recognition

The Monash-CIMA collaboration provides a fast-track route to acquire both a Master of Accounting and the Chartered Institute of Management Accountants (CIMA) professional qualification.

Entry requirements

ELIGIBILITY	Average requirements ¹	Duration ²
Bachelor's degree (or equivalent) with a major in accounting	High Credit (65%) ³	2
Bachelor's degree (or equivalent) with a major in accounting + a completed qualification that satisfies entry into a professional accounting program ⁴ , OR a recognised professional accounting program that the faculty deems satisfactory.	High Credit (65%) ³	1.5
Bachelor's degree (or equivalent) with a major in accounting + a graduate certificate in accounting (or equivalent), OR	High Credit (65%) ³	1
Bachelor's degree (or equivalent) with a major in accounting + a bachelor (hons) degree (or equivalent) in accounting ⁵ , OR		
Bachelor's degree (or equivalent) with a major in accounting + a completed qualification from a professional accounting program ⁶ , OR a recognised professional accounting program that the faculty deems satisfactory.		

Additional requirements

You must also submit a one-page statement of purpose in which you're required to demonstrate that you possess the motivation and academic skills required to successfully complete the program. Admission is competitive and all applications will be ranked and selected based on their entire academic record and the statement of purpose.

Alternative exits

- Graduate Certificate of Business
- Graduate Diploma of Business

Master of PROFESSIONAL ACCOUNTING

COURSE CODE: B6011

RANKED NO.32 IN THE WORLD

QS World University Rankings by Subject 2021

LOCATION: CAULFIELD (on campus)

DURATION: 2 YEARS (full time, part time)

INTAKE: FEBRUARY AND JULY

FEES: \$31,700 (2022 fees p.a.)

Fees are per 48 credit points, which represents a standard full-time course load for a year. Published durations apply to full-time study mode.

WORK-INTEGRATED LEARNING: INDUSTRY PLACEMENTS, INTERNATIONAL STUDY PROGRAM

The Master of Professional Accounting is perfect if you are a non-accounting professional with experience or have recently graduated in another field and are seeking a career change.

You'll study the full spectrum of business, financial and management accounting, which will provide you with a solid understanding of the accounting obligations, regulations and compliance issues that organisations face.

As part of your coursework, you can also undertake related study in forensic accounting, financial statement analysis and valuation.

Accreditation and professional recognition

By completing this course you'll also qualify for associate membership with leading accounting institutions and industry bodies, such as CPA Australia, the Institute of Public Accountants, and entry into the Chartered Accountants' Program of the Institute of Chartered Accountants Australia and New Zealand.

Entry requirements

ELIGIBILITY	Average requirements ¹	Duration
Bachelor's degree (or equivalent)	Credit (60%) ³	2

Alternative exits

- Graduate Certificate of Business
- Graduate Diploma of Business

¹ In equivalent Monash University grading scale terms, a 100% scale where 50% is a pass. Your prior qualification/s must be accredited to the equivalent Australian level specified in the eligibility requirements table.

² Even if you're eligible for a shorter course duration, you may elect to complete the longer duration.

³ Or equivalent GPA approved by the faculty.

⁴ Professional accounting programs include Chartered Accountants Program of Chartered Accountants Australia and New Zealand (CA ANZ); CPA Program of CPA Australia; IPA Program of the Institute of Public Accountants (IPA); Professional Level of the Association of Chartered Certified Accountants (ACCA).

⁵ You must have achieved at least a second-class division A honours.

⁶ Professional accounting programs include Practical Experience Program of CA ANZ; CPA Program including the Your Experience requirements; Mentored Experience Program (MEP) of the IPA; Professional ACCA Qualification including the Practical Experience Requirements (PER); Chartered Institute of Management Accountants (CIMA) professional qualification, which entitles use of the Chartered Global accountant Management Accountant designation.

Master of
**PROFESSIONAL
ACCOUNTING AND
MASTER OF
BUSINESS LAW**

COURSE CODE: B6015

LOCATION: CAULFIELD (on campus)

DURATION: 2.5 YEARS (full time, part time)

INTAKE: FEBRUARY AND JULY

FEES: \$31,700 (2022 fees p.a.)

Fees are per 48 credit points, which represents a standard full-time course load for a year.
Published durations apply to full-time study mode.

WORK-INTEGRATED LEARNING: INDUSTRY PLACEMENTS

This advanced double degree will develop your skills to address the wide range of accounting and legal issues in contemporary business, and provide you with a solid understanding of the accounting obligations, regulations and compliance issues that organisations face.

This program is designed for non-law and non-accounting professionals with experience in other fields, as well as recent graduates from other areas of study. You'll cover the full spectrum of business, financial and management accounting, alongside the legal environment and its effect on business practice in corporate governance, financial regulation and compliance.

Accreditation and professional recognition

By completing this course you'll also qualify for associate membership with leading accounting institutions and industry bodies, such as CPA Australia, the Institute of Public Accountants, and entry into the Chartered Accountants' Program of the Institute of Chartered Accountants Australia and New Zealand.

Entry requirements

ELIGIBILITY ²	Average requirements ³	Duration
Bachelor's degree (or equivalent)	Credit (60%) ⁵	2.5

Additional requirements

You must also submit a one-page statement of purpose demonstrating that you possess the motivation and academic skills required to successfully complete the program.

Alternative exits

- Master of Professional Accounting
- Master of Business Law
- Graduate Certificate of Business
- Graduate Diploma of Business

Master of
ACTUARIAL STUDIES

COURSE CODE: B6014

LOCATION: CLAYTON (on campus)

DURATION: 1.5 OR 2 YEARS (full time, part time)

INTAKE: FEBRUARY

FEES: \$31,700 (2022 fees p.a.)

Fees are per 48 credit points, which represents a standard full-time course load for a year.
Published durations apply to full-time study mode.

WORK-INTEGRATED LEARNING: INTERNSHIPS, WORK PLACEMENTS

Be ready to practise as an actuary across actuarial or risk management fields.

This course is designed for technical, mathematical and scientific graduates, as well as early career professionals. It will develop your proficiency in advanced analytical and mathematical systems, applied to risk and financial analysis in business and financial services. It prepares you for Actuarial qualifications, the most sought after credentials in the business and financial world.

This course will also develop your wider business awareness skills, including communication and critical thinking.

Accreditation and professional recognition

The Master of Actuarial Studies is accredited by the Actuaries Institute. Units that make up this degree may allow you to achieve exemptions for the Actuaries Institute Foundation Program and some of the Actuary Program¹.

Entry requirements

ELIGIBILITY	Average requirements ³	Duration ⁴
Bachelor's degree (or equivalent) in a related field ⁶ , including completion of an introductory statistics unit	High Credit (65%) ⁵	2
Bachelor's (hons) degree (or equivalent) in a related field ^{6,7} , OR	High Credit (65%) ⁵	1.5
Bachelor's degree (or equivalent) in any field + graduate certificate (or equivalent) in a related field ^{6,7,8}		

Alternative exits

- Graduate Certificate of Business
- Graduate Diploma of Business

1 You should be aware that the granting of exemptions from particular subjects may affect your ability to gain Actuaries Institute exemptions.
2 If you've completed relevant discipline units in an Australian bachelor degree (or equivalent qualification) you may be eligible for credit for advanced preparatory units on the basis of recognised prior learning.
3 In equivalent Monash University grading scale terms, a 100% scale where 50% is a pass. Your prior qualification/s must be accredited to the equivalent Australian level specified in the eligibility requirements table. You'll be ranked and selected based on your entire academic record.
4 Even if you're eligible for a shorter course duration, you may elect to complete the longer duration.
5 Or equivalent GPA approved by the faculty.
6 Related fields are technical, mathematical or scientific disciplines.
7 Or equivalent qualification and experience approved by the faculty.
8 A high credit (65%) average is required in both qualifications.

Master of ADVANCED FINANCE

COURSE CODE: B6003

RANKED NO.32 IN THE WORLD

QS World University Rankings by Subject 2021

LOCATION: CAULFIELD (on campus)

DURATION: 1 OR 2 YEARS (full time, part time)

INTAKE: FEBRUARY AND JULY

FEES: \$31,700 (2022 fees p.a.)

Fees are per 48 credit points, which represents a standard full-time course load for a year. Published durations apply to full-time study mode.

WORK-INTEGRATED LEARNING: INTERNSHIPS, INTERNATIONAL STUDY PROGRAM, QTEM PROGRAM, WORK PLACEMENTS

If you're a recent graduate or a professional already working in the finance industry, this course will give you advanced insight into global financial markets, funds management, corporate finance, financial modelling and risk management.

You'll learn from leading academics in the field of finance as well as industry experts, and the course offers practical ways to apply your knowledge through the trading simulation programs run at Monash STARLab.

You can choose to do a master's by coursework degree, which will give you the opportunity to explore Fintech, environmental finance and big data, or, if invited by the Course Director to apply (and subject to a selective interview process), you can pursue a pathway into a PhD.

QTEM Graduate exchange and internship program

Boost your career prospects and gain a QTEM degree together with your Master of Advanced Finance. Develop in-depth skills in analytical and quantitative techniques, study a semester overseas, and advance your industry skills with an international internship¹.

Accreditation and professional recognition

This course is a CFA program, partner of the CFA Institute – the global association for investment professionals that awards the international Chartered Financial Analyst designation.

Entry requirements

ELIGIBILITY	Average requirements ²	Duration ³
Bachelor's degree (or equivalent) with a major in finance ^{4,5}	High Credit (65%) ⁶	2
Bachelor's degree (or equivalent) in any field + significant work experience in the finance industry ^{4,5}		
Bachelor's (hons) degree (or equivalent) in a related field ⁷	High Credit (65%)	1

Alternative exits

- Graduate Certificate of Business
- Graduate Diploma of Business

¹ Pending international travel restrictions.

² In equivalent Monash University grading scale terms, a 100% scale where 50% is a pass. Your prior qualification/s must be accredited to the equivalent Australian level specified in the eligibility requirements table.

³ Even if you're eligible for a shorter course duration, you may elect to complete the longer duration.

⁴ Or equivalent qualification and experience approved by the faculty.

⁵ Students wishing to undertake the research pathway must maintain at least a WAM of 80 and be accepted for entry by the Course Coordinator and the Higher Degrees Research Director.

⁶ You'll be ranked and selected based on your entire academic record.

⁷ Or equivalent qualification and experience approved by the faculty that has not been used as a basis for entry to the Monash Business School.

Master of
ANALYTICS

COURSE CODE: B6028

LOCATION: ONLINE*

DURATION: 1.4, 2 YEARS* (part time)

INTAKE: JANUARY, MARCH, MAY, JULY, AUGUST AND OCTOBER

FEES: \$31,700 (2022 fees p.a.)

The fee quoted is an annual fee based on 48 credit points of study (which represents a standard full-time course load for a year). To calculate an approximate per annum fee for this course, please multiply the amount listed by 0.5.

* This is a Monash Online course that can be taken in accelerated part-time mode. It is not available to international students who are holders of an Australian student visa, for study onshore in Australia. However holders of some other categories of Australian visas living in Australia, and students studying online and living outside of Australia, may be eligible for this course.

In this online master's degree you'll extend your expertise in analytics and gain critical knowledge and skills required to make informed business decisions using complex data.

You'll gain foundational knowledge in Python programming and data modelling, while also completing specialist units in accounting analytics, data visualisation and data science. As part of your studies, you'll also have the opportunity to undertake online elective units to broaden your professional development, or specialise further across a range of areas.

This course is ideal if you're wanting to gain specialised knowledge in analytics or formalise your work experience with a degree from a leading global university. As a graduate, you'll have the knowledge and skills to work across multiple sectors and industries and this degree will ensure that you're ready to work in a rapidly changing business environment.

Entry requirements

ELIGIBILITY	Average requirements ¹	Duration ²
Bachelor's degree (or equivalent) in a related field ³ OR		
Bachelor's degree (or equivalent) + two year's relevant work experience	Credit (60%) ⁴	2
Monash University Graduate Certificate of Analytics	Credit (60%) ⁴	1.4

Additional requirements

You must have completed a first-year undergraduate statistics units, or provide evidence of qualifications/training or experience that the faculty considers to be equivalent.

Alternative exit

Graduate Certificate of Analytics

Graduate Certificate of
ANALYTICS

COURSE CODE: B4008

LOCATION: ONLINE*

DURATION: 0.7 YEARS* (part time)

INTAKE: JANUARY, MARCH, MAY, JULY, AUGUST AND OCTOBER

FEES: \$15,850 (2022 fee)

This is the total 2022 fee for this 24-credit-point course.

* This is a Monash Online course that can be taken in accelerated part-time mode. It is not available to international students who are holders of an Australian student visa, for study onshore in Australia. However holders of some other categories of Australian visas living in Australia, and students studying online and living outside of Australia, may be eligible for this course.

In this online course you'll be introduced to the fundamental principles and tools of analytics, and gain key skills required to use data to make informed business decisions. As part of this graduate certificate, you'll complete units in Python programming, data science and statistical data modelling.

This course is perfect if you're wanting to upskill and develop a deeper understanding of data-backed decision making. You'll be introduced to analytics skills at an advanced graduate level, with an opportunity to continue into the master's degree if you want to proceed with further study.

Entry requirements

ELIGIBILITY	Duration
Bachelor's degree (or equivalent) in any field	0.7

Additional requirements

You must have completed a first-year undergraduate statistics units, or provide evidence of qualifications/training or experience that the faculty considers to be equivalent.

1 In equivalent Monash University grading scale terms, a 100% scale where 50% is a pass. Your prior qualification/s must be accredited to the equivalent Australian level specified in the eligibility requirements table. You'll be ranked and selected based on your entire academic record.
2 Even if you're eligible for a shorter course duration, you may elect to complete the longer duration.
3 Related fields include accounting, business statistics, econometrics, mathematics and business.
4 Or equivalent GPA approved by the faculty.

Master of APPLIED ECONOMETRICS

COURSE CODE: B6001

RANKED NO.35 IN THE WORLD

QS World University Rankings by Subject 2021

LOCATION: CAULFIELD (on campus)

DURATION: 1, 1.5 OR 2 YEARS (full time, part time)

INTAKE: FEBRUARY AND JULY

FEES: \$31,700 (2022 fees p.a.)

Fees are per 48 credit points, which represents a standard full-time course load for a year. Published durations apply to full-time study mode.

The Master of Applied Econometrics has a strong emphasis on developing analytical skills required to design and implement econometric projects for the government and business sectors. You'll develop professional competence in the aspects of commerce required for careers in the corporate sector and government.

You can focus your studies from the start, blending a conceptual theoretical framework with practical applications. It covers basic discipline material through to more specialised discipline requirements.

You'll engage in comprehensive study of applied econometrics, time series analysis, financial econometrics, macroeconomics and microeconomics and build in-depth expertise in one of the following themes:

- macro and financial econometrics
- micro and health econometrics
- data analytics for energy and climate.

You'll also have the opportunity to undertake independent research, and be equipped with the required skills in econometric techniques and research to undertake applied econometric projects. The Master of Applied Econometrics may also be used as a PhD pathway for high-performing students to pursue doctoral study.

Entry requirements

ELIGIBILITY ¹	Average requirements ³	Duration ⁴
Bachelor's degree (or equivalent) in any field	High Credit (65%) ⁵	2
Bachelor's degree (or equivalent) in a related field ⁶ , OR	High Credit (65%)	1.5
Bachelor's degree (or equivalent) in any field + a graduate certificate (or equivalent) in a related field ^{6,7} , OR		
Bachelor's (hons) degree (or equivalent) in any field ⁸		
Bachelor's degree (or equivalent) in a related field	High Credit (65%)	1

Alternative exits

- Graduate Certificate of Business
- Graduate Diploma of Business

Master of APPLIED MARKETING

COURSE CODE: B6010

LOCATION: CAULFIELD (on campus, off campus)*

DURATION: 1 YEAR (full time, part time)*

INTAKE: FEBRUARY AND JULY

FEES: \$31,700 (2022 fees p.a.)

Fees are per 48 credit points, which represents a standard full-time course load for a year. Published durations apply to full-time study mode.

WORK-INTEGRATED LEARNING: WORK PLACEMENTS

*Off-campus studies can be completed in part-time mode.

This course is designed to help marketing professionals get ahead of the curve, and make a positive impact on business and society.

You'll build a toolkit of the techniques, frameworks and strategies necessary for a competent, responsible and effective marketing leader. You'll be taught by leading academics and industry experts, and study the latest theories and research influencing the industry, including topics on advertising, company strategy and value creation.

All core units are offered online or on campus, with day and evening classes also available.

With the opportunity to undertake a corporate project thesis or take part in our global study program, you'll be equipped to progress into more advanced and innovative roles.

Entry requirements

ELIGIBILITY ²	Average requirements ³	Duration
Bachelor's degree (or equivalent) in any field ⁸ + three years' relevant employment OR	Credit (60%) ⁵	1
Bachelor's (hons) degree (or equivalent) in a related field + one years' relevant employment		

Additional requirements

You'll also need to provide:

- a one-page statement of purpose
- your curriculum vitae, including two referees.

Alternative exit

Graduate Certificate of Business

1 To be eligible for the Master of Applied Econometrics you must have achieved a result of at least a distinction (70%) average in a first-year undergraduate maths/statistics unit. You'll be ranked and selected based on your entire academic record.

2 You'll be ranked and selected based on your entire academic record, your employment experience and your statement of purpose.

3 In equivalent Monash University grading scale terms, a 100% scale where 50% is a pass. Your prior qualification/s must be accredited to the equivalent Australian level specified in the eligibility requirements table.

4 Even if you're eligible for a shorter course duration, you may elect to complete the longer duration.

5 Or equivalent GPA approved by the faculty.

6 Related fields include economics, econometrics and business statistics.

7 A high-credit (65%) average is required in both qualifications.

8 Or equivalent qualification and experience approved by the faculty.

Master of
BANKING AND FINANCE

COURSE CODE: B6004

RANKED NO.32 IN THE WORLD
QS World University Rankings by Subject 2021

LOCATION: CLAYTON (on campus)

DURATION: 1, 1.5 OR 2 YEARS (full time, part time)

INTAKE: FEBRUARY AND JULY

FEES: \$31,700 (2022 fees p.a.)

Fees are per 48 credit points, which represents a standard full-time course load for a year.
Published durations apply to full-time study mode.

WORK-INTEGRATED LEARNING: INTERNSHIPS, WORK PLACEMENTS,
INTERNATIONAL STUDY PROGRAM

Gain a thorough understanding of the banking and finance industry – even if you’re new to it.

You’ll cover banking systems, money markets, financial management, financial modelling, investments, lending, and risk management. Your studies will come together to form a practical skillset – including critical thinking and communication skills – that you can immediately use in the changing financial world.

QTEM Graduate exchange and internship program

Boost your career prospects and gain a QTEM degree together with your Master of Banking and Finance. Develop in-depth skills in analytical and quantitative techniques, study a semester overseas, and advance your industry skills with an international internship¹.

Accreditation and professional recognition

This course is a CFA program partner of the CFA Institute, the global association for investment professionals that awards the international Chartered Financial Analyst designation. You may also be eligible for membership to FINSIA (Financial Services Institute of Australasia). Contact these bodies directly for more information.

Entry requirements

ELIGIBILITY	Average requirements ²	Duration ³
Bachelor’s degree (or equivalent) in any field	Credit (60%) ⁴	2
Bachelor’s degree (or equivalent) in a related field ⁵ , OR	Credit (60%)	1.5
Bachelor’s (hons) degree (or equivalent) in any field ⁵		
A graduate certificate (or equivalent) in a related field ⁵ , OR		
Successful completion of a Monash University Graduate Certificate of Business		
Bachelor’s (hons) degree in a related field ⁶	Credit (60%)	1

Alternative exits

- Graduate Certificate of Business
- Graduate Diploma of Business

Master of
BUSINESS

COURSE CODE: B6005

RANKED NO.45 IN THE WORLD
QS World University Rankings by Subject 2021

LOCATION: CAULFIELD (on campus)

DURATION: 1, 1.5 OR 2 YEARS (full time, part time)

INTAKE: FEBRUARY AND JULY

FEES: \$31,700 (2022 fees p.a.)

Fees are per 48 credit points, which represents a standard full-time course load for a year.
Published durations apply to full-time study mode.

WORK-INTEGRATED LEARNING: INTERNSHIPS, CONSULTING PROJECTS

Are you a recent graduate wanting to become a business leader? Develop your leadership and interpersonal skills, and transform the way you operate in professional contexts with this forward-thinking, industry-focused master’s course. This course will help you build the practical skills and industry-based knowledge crucial for today’s complex and dynamic business environment.

Specialisations

- Business economics
 - Contemporary management
 - Entrepreneurship
 - Financial and risk management
 - International business
 - Marketing
- Responsible business governance
 - Strategic communications management
 - Supply chain management

Entry requirements

ELIGIBILITY	Average requirements ²	Duration ³
Bachelor’s degree (or equivalent) in any field ⁵	Credit (60%) ⁴	2
Bachelor’s degree (or equivalent) in a related field ⁵ , OR	Credit (60%)	1.5
Bachelor’s (hons) degree (or equivalent) in any field ⁵		
Successful completion of a Monash University Graduate Certificate of Business		
Bachelor’s degree (or equivalent) in a related field + a graduate certificate in a related field ^{4,7} , OR	Credit (60%)	1
Bachelor’s (hons) degree (or equivalent) in a related field ⁵		

Alternative exits

- Graduate Certificate of Business
- Graduate Diploma of Business

1 Pending international travel restrictions
2 In equivalent Monash University grading scale terms, a 100% scale where 50% is a pass. Your prior qualification/s must be accredited to the equivalent Australian level specified in the eligibility requirements table. You’ll be ranked and selected based on your entire academic record.
3 Even if you’re eligible for a shorter course duration, you may elect to complete the longer duration.
4 Or equivalent GPA approved by the faculty.
5 Or equivalent qualification and experience approved by the faculty.
6 Or qualification and experience which has not been used as a basis for entry to another course within the Monash Business School.
7 A credit (60%) average is required in both qualifications.

Graduate Certificate of BUSINESS

COURSE CODE: B4001

RANKED NO.45 IN THE WORLD

QS World University Rankings by Subject 2021

LOCATION: CAULFIELD (on campus)

DURATION: 6 MONTHS (full time, part time)

INTAKE: FEBRUARY AND JULY

FEES: \$15,850 (2022 fee)

This is the total 2022 fee for this 24-credit-point course.
Published durations apply to full-time study mode.

Our Graduate Certificate of Business is part of a suite of offerings that will enable you to develop your disciplinary knowledge and skills to advance your career. It requires the completion of only four units from a range of contemporary business themes, as below. Some units are offered in the evenings, online, or in block mode, which means you can balance your work and study.

- Accounting in business
- Contemporary leadership
- Corporate governance
- Human resources
- Human resource management
- International trade
- Sustainability
- Law and responsible business
- Project management
- Managing the supply chain
- Marketing communication
- Marketing management
- Risk management

Alternatively, you can curate your own experience and select four units from the wide range of units offered by Monash Business School. There's plenty of choice and it's a perfect way for business professionals to give their skills a boost, without putting their career on hold.

The Graduate Certificate of Business is a qualification on its own, but it will also bring you a step closer to completing a Master's if you decide to take your study further.

Some units are offered outside business hours or in block mode, which means you can balance your work and study.

Entry requirements

ELIGIBILITY	Duration
Bachelor's degree (or equivalent) in any field or a minimum of three years relevant employment with at least one year of professional/managerial experience	0.5

Additional requirements

Applicants applying on the basis of work experience are required to provide a detailed curriculum vitae, outlining their employment history and professional experience.

Graduate Diploma of BUSINESS

COURSE CODE: B5001

RANKED NO.45 IN THE WORLD

QS World University Rankings by Subject 2021

LOCATION: CAULFIELD (on campus)

DURATION: 1 YEAR (full time, part time)

INTAKE: FEBRUARY AND JULY

FEES: \$31,700 (2022 fees p.a.)

Fees are per 48 credit points, which represents a standard full-time course load for a year.
Published durations apply to full-time study mode.

When looking to upskill and advance your career, the key advantage of studying with Monash Business School is our ability to offer choice and flexibility.

Our Graduate Diploma of Business will allow you to explore contemporary business issues, theory and best practice in a discipline of choice. With a wide range of options within the disciplines of marketing, management, accounting, banking and finance, economics or business law, your study at Monash Business School will enable you to develop cutting-edge technical knowledge and skills. You'll also develop important generic skills valued by employers, such as critical thinking, leadership, communication and team skills.

If you choose to do the program full-time, you can graduate with a Graduate Diploma of Business in just 12 months. This program will also give you a taste of graduate study, and can be a pathway to a master's degree.

Entry requirements

ELIGIBILITY	Average requirements ¹	Duration
Bachelor's degree (or equivalent) in any field or approved pathway	High Pass (55%) ²	1

Alternative exit

Graduate Certificate of Business

¹ In equivalent Monash University grading scale terms, a 100% scale where 50% is a pass. Your prior qualification/s must be accredited to the equivalent Australian level specified in the eligibility requirements table. You'll be ranked and selected based on your entire academic record.

² Or equivalent GPA approved by the faculty.

Master of Business Administration

THE MONASH MBA

COURSE CODE: B6016

RANKED NO.3 IN OCEANIA
QS World University Global MBA Ranking, 2022.

LOCATION: CAULFIELD (on campus)*
DURATION: 2 YEARS (full time)
INTAKE: FEBRUARY
FEES: \$37,000 (2022 fees p.a.)
Fees are per 48 credit points, which represents a standard full-time course load for a year.

CONSULTING PROJECTS
* Day and evening classes are available.

The Monash MBA is a two-year on-campus program involving experience-based modules, live consulting projects, industry engagement, and study with international business schools. The study schedule involves intensive weekend blocks, and evenings. The program is designed to enable domestic students to work full-time while they study.

Featuring a focus on leadership and with modules on innovation, transformation, and globalisation, the Monash MBA takes a practice-based approach to developing strategic leadership skills. It's designed for ambitious young professionals with a minimum of three years' business experience.

The MBA program brings together international and local students from a wide range of professional and cultural backgrounds, and is committed to a global orientation in all its activities.

Live projects on strategy, commercialisation of technology, applied industry analysis and global strategy are designed into the curriculum. Working closely with leading professors, business executives and project mentors, you will consult directly with business organisations to undertake these projects.

Entry requirements

ELIGIBILITY ¹	Duration
Bachelor's degree (or equivalent) in any field + three years' work experience with at least one year of professional/managerial experience	2

Additional requirements

- Applicants will need to submit a statement of purpose.
- Shortlisted applicants will be invited to an interview.

Alternative exits

- Graduate Certificate of Business
- Graduate Diploma of Business

¹ You'll will be ranked accordingly based on your entire academic record, employment experience and a statement of purpose.

Master of BUSINESS ADMINISTRATION (DIGITAL)

COURSE CODE: B6029

LOCATION: ONLINE*

DURATION: 1.4 OR 2 YEARS (part time)

INTAKE: JANUARY, MARCH, MAY, JULY, AUGUST AND OCTOBER

FEES: \$37,000 (2022 fees p.a.)

The fee quoted is an annual fee based on 48 credit points of study (which represents a standard full-time course load for a year). To calculate an approximate per annum fee for this course, please multiply the amount listed by 0.5.

*This is a Monash Online course that can be taken in accelerated part-time mode. This course is not available to international students who are holders of an Australian student visa, for study onshore in Australia. However holders of some other categories of Australian visas living in Australia, and students studying online and living outside of Australia, may be eligible for this course.

In the age of disruption, strategic managers face relentless pressure to keep pace with an increasingly digital and dynamic business environment. The Master of Business Administration (Digital) provides the knowledge and skills you need now, coupled with the strategies and methods you need to stay informed, relevant and current as an uncertain future unfolds. In this course, you'll develop the skills to:

- lead the adoption of new technologies and perspectives across business operations
- make innovative and informed strategic choices in light of changes in the economic, political, and environmental context of business
- maintain currency with on-going changes in business practice for the balance of your career.

You can begin your Master of Business Administration (Digital) within weeks of making your application. With online delivery, you can fit study around your busy work and family commitments. With flexible delivery, you can set your pace to meet changing circumstances.

As a graduate, you'll have the knowledge and skills necessary to advance your career and take your place as a strategic manager and leader no matter what comes next.

Entry requirements

ELIGIBILITY	Average requirements ¹	Duration ²
Bachelor's degree (or equivalent) in any field or equivalent + three years' relevant experience in a professional role	Credit (60%) ³	2
A Monash University Graduate Certificate of Business Administration (Digital)	Credit (60%)	1.4

Alternative exits

- Graduate Certificate of Business Administration (Digital)
- Graduate Diploma of Business Administration (Digital)

Graduate Certificate of BUSINESS ADMINISTRATION (DIGITAL)

COURSE CODE: B4009

LOCATION: ONLINE*

DURATION: 0.7 YEARS (part time)

INTAKE: JANUARY, MARCH, MAY, JULY, AUGUST AND OCTOBER

FEES: \$18,500 (2022 fee)

This is the total 2022 fee for this 24-credit-point course.

*This is a Monash Online course that can be taken in accelerated part-time mode. It is not available to international students who are holders of an Australian student visa, for study onshore in Australia. However holders of some other categories of Australian visas living in Australia, and students studying online and living outside of Australia, may be eligible for this course.

In the age of disruption, strategic leaders face relentless pressure to keep pace with an increasingly digital and dynamic business environment. The Graduate Certificate of Business Administration (Digital) provides knowledge and skills you need now, coupled with some of the strategies and methods you need to stay in the know as an uncertain future unfolds.

The Graduate Certificate of Business Administration (Digital) is designed to introduce you to operational knowledge, organisational and professional skills required to thrive in an increasingly dynamic and uncertain business environment.

Entry requirements

ELIGIBILITY	Average requirements ¹	Duration
Bachelor's degree (or equivalent qualification) in any field + three years' relevant experience in a professional role, OR	Credit (60%) ³	0.7
A minimum of five years' relevant experience in a professional role	N/A	

¹ In equivalent Monash University grading scale terms, a 100% scale where 50% is a pass. Your prior qualification/s must be accredited to the equivalent Australian level specified in the eligibility requirements table.

² Even if you're eligible for a shorter course duration, you may elect to complete the longer duration.

³ Or equivalent GPA approved by the faculty.

Master of
BUSINESS ANALYTICS

COURSE CODE: B6022

RANKED NO.35 IN THE WORLD
QS World University Rankings by Subject 2021

LOCATION: CLAYTON (on campus)

DURATION: 1.5 OR 2 YEARS (full time, part time)

INTAKE: FEBRUARY

FEES: \$31,700 (2022 fees p.a.)

Fees are per 48 credit points, which represents a standard full-time course load for a year.
Published durations apply to full-time study mode.

In this course, you'll learn world-leading techniques and rigorous foundations in statistical thinking, probabilistic modelling and computational techniques. It's a hands-on program, where you'll learn how to solve problems, analyse and interpret data, as well as collect, tidy, wrangle and build recipes with fresh and local data that tell you about your world.

Your instructors are global experts in the field of data-driven decision-making, with active and globally connected research programs. And as part of a small and elite program, you'll work closely with your instructors, resulting in more personalised assistance with your career development.

Accreditation and professional recognition

This course is professionally accredited by the Statistical Society of Australia.

Entry requirements

ELIGIBILITY	Average requirements ¹	Duration ²
Bachelor's degree (or equivalent) in any field	High credit (65%) ³	2
Bachelor's degree (or equivalent) in a related field ⁴	High credit (65%) ³	1.5

Additional requirements

- You must have successfully completed a first-year undergraduate statistics units, or provide evidence of qualifications/training or experience that the Monash Business School considers to be a satisfactory substitute.
- You must prepare a statement of purpose that shows you have the motivation and academic skills to successfully complete the program.

Alternative exits

- Graduate Certificate of Business
- Graduate Diploma of Business

Master of
BUSINESS MANAGEMENT

COURSE CODE: B6026

LOCATION: ONLINE*

DURATION: 1.4 OR 2 YEARS (part time)

INTAKE: JANUARY, MARCH, MAY, JULY, AUGUST AND OCTOBER

FEES: \$31,700 (2022 fees p.a.)

The fee quoted is an annual fee based on 48 credit points of study (which represents a standard full-time course load for a year). To calculate an approximate per annum fee for this course, please multiply the amount listed by 0.5.

* This is a Monash Online course that can be taken in accelerated part-time mode. This course is not available to international students who are holders of an Australian student visa, for study onshore in Australia. However holders of some other categories of Australian visas living in Australia, and students studying online and living outside of Australia, may be eligible for this course.

This practical course focuses on managing for the future, developing your leadership skills, enhancing your digital-focused skillset and strengthening your professional development portfolio.

You'll be prepared to become an effective leader in an increasingly agile business environment and you'll have opportunities to draw on your career and experience throughout your studies. Perfect for those wanting to remain practising their speciality while leading from the front, the course is a unique opportunity for you to learn and apply key organisational leadership skills within the context of your specialist area or sector.

Study areas you can explore include: project management, digital law, analytics, public health, marketing and digital communications, to name a few. This degree is your opportunity to not only apply transformational knowledge to your current role and organisation, but also puts you in the strongest possible position to tackle the business challenges of the future.

Entry requirements

ELIGIBILITY	Average requirements ¹	Duration ²
Bachelor's degree (or equivalent) in a related field ⁵	Credit (60%) ³	2
Bachelor's degree (or equivalent) in any field + two years' relevant work experience		
Monash University Graduate Certificate of Business Management	Credit (60%)	1.4

Alternative exit

Graduate Certificate of Business Management

1 In equivalent Monash University grading scale terms, a 100% scale where 50% is a pass. Your prior qualification/s must be accredited to the equivalent Australian level specified in the eligibility requirements table.
2 Even if you're eligible for a shorter course duration, you may elect to complete the longer duration.
3 Or equivalent GPA as approved by the faculty.
4 Related fields include accounting, business statistics, econometrics, mathematics and business.
5 Related fields include business, commerce, management, arts, design, education, law, engineering, science, construction management, media and communication, health science.

Graduate Certificate of BUSINESS MANAGEMENT

COURSE CODE: B4006

LOCATION: ONLINE*

DURATION: 0.7 YEARS (part time)

INTAKE: JANUARY, MARCH, MAY, JULY, AUGUST, OCTOBER

FEES: \$15,850 (2022 fee)

This is the total 2022 fee for this 24-credit-point course.

* This is a Monash Online course that can be taken in accelerated part-time mode. This course is not available to international students who are holders of an Australian student visa, for study onshore in Australia. However holders of some other categories of Australian visas living in Australia, and students studying online and living outside of Australia, may be eligible for this course.

Prepare yourself for the next step in your career with the Graduate Certificate of Business Management. Delivered entirely online, this introduction to contemporary business practice frames studies through a digital context, while drawing on your own career and experience.

You'll also learn how organisations can thrive in the context of digital disruption and accelerating technological change.

The flexible delivery allows you to work while you learn and apply course content to your current role or organisation immediately.

Entry requirements

ELIGIBILITY	Duration
Bachelor's degree (or equivalent) in any field	0.7

Master of COMMERCE

COURSE CODE: B6023

RANKED NO.45 IN THE WORLD

QS World University Rankings by Subject 2021

LOCATION: CAULFIELD (on campus)

DURATION: 1 OR 2 YEARS (full time, part time)

INTAKE: FEBRUARY, JULY

FEES: \$31,700 (2022 fees p.a.)

Fees are per 48 credit points, which represents a standard full-time course load for a year. Published durations apply to full-time study mode.

This program has been developed for high achievers who have completed a degree in banking, finance or a related area.

It's a prestigious program that combines coursework and research, and involves undertaking research methodology training and carrying out independent research projects in banking and finance.

As part of this program, you'll also work closely with a supervisor who will provide you with individual guidance and academic counselling.

This program can act as a research pathway, and is ideal if you're interested in pursuing a PhD, as it will give you the opportunity to demonstrate your advanced research, analytics and communication skills.

Entry requirements

ELIGIBILITY	Average requirements ¹	Duration ²
Bachelor's degree (or equivalent) in a related field	Distinction (70%) ³	2
Bachelor's (hons) degree in finance ⁴	High distinction (80%)	1

Additional requirements

Shortlisted applicants will be invited to attend an interview with a panel constituted by the research director. Admission is a competitive process.

Alternative exits

- Graduate Certificate of Business
- Graduate Diploma of Business

¹ In equivalent Monash University grading scale terms, a 100% scale where 50% is a pass. Your prior qualification/s must be accredited to the equivalent Australian level specified in the eligibility requirements table.

² Even if you're eligible for a shorter course duration, you may elect to complete the longer duration.

³ A distinction (70%) average in four units (24 credit points) in a relevant discipline at level three is required.

⁴ Or equivalent qualification approved by the faculty which has not been used as a basis for entry to another course within the Monash Business School.

Master of
ECONOMICS

COURSE CODE: B6030

RANKED NO.35 IN THE WORLD
QS World University Rankings by Subject 2021

LOCATION: CAULFIELD (on campus)
DURATION: 1, 1.5 OR 2 YEARS (full time, part time)
INTAKE: FEBRUARY AND JULY
FEES: STBA*

Fees are per 48 credit points, which represents a standard full-time course load for a year.
Published durations apply to full-time study mode.

* This fee is still to be advised. Please contact the faculty for more information.

This course provides an advanced understanding of economics and its application to government and business decision-making. With its strong emphasis on developing analytical skills it will help you develop professional competence in those aspects of commerce required for careers in the corporate sector and government.

It's ideal if you're looking to extend your knowledge of economic analysis in the global economy. You'll develop a solid grounding in economic development, competition policy, economic policy, project evaluation, pricing and risk and regulation.

Designed recent economics graduates and for early career economists, you'll develop expertise in applied economic tools and undertake independent research. This course also provides the opportunity to develop deep knowledge in a particular area of economics, such as development economics or policy economics.

You can focus your studies from the start, blending a conceptual theoretical framework with practical applications that will cover basic discipline material through to more specialised discipline requirements. You can also create your own stream selecting units that align with your career aspirations.

Entry requirements

ELIGIBILITY	Average requirements ¹	Duration ²
Bachelor's degree (or equivalent) in any field	High credit (65%) ³	2
Bachelor's degree (or equivalent) in a related field ⁴ , OR	High credit (65%)	1.5
Bachelor's degree (or equivalent) + a graduate certificate in a related field ^{4,5} OR		
Bachelor's (hons) degree (or equivalent) in any field ⁴		
Bachelor's degree (or equivalent) in a related field ⁴	High credit (65%)	1

Alternative exits

- Graduate Certificate of Business
- Graduate Diploma of Business

Graduate Diploma of
ECONOMIC ANALYTICS

COURSE CODE: B5007

RANKED NO.35 IN THE WORLD
QS World University Rankings by Subject 2021

LOCATION: CAULFIELD (on campus)
DURATION: 6 MONTHS OR 1 YEAR (full time, part time)
INTAKE: FEBRUARY AND JULY
FEES: \$31,700 (2022 fees p.a.).

Fees are per 48 credit points, which represents a standard full-time course load for a year.
Published durations apply to full-time study mode.

A Graduate Diploma of Economic Analytics will provide you with advanced knowledge of economic policy, data-driven economic decision making, forecasting and econometrics. You'll have the opportunity to upskill and deepen your understanding of economic analytics to launch or advance your career in this growing area.

This graduate diploma is perfect if you're new to the field, as you'll be introduced to economics and econometrics at an advanced undergraduate and graduate level.

You'll gain insights in data visualisation and data analysis, cost benefit analysis and economic decision making, as well as the application of microeconomics and industry economics, econometrics and business forecasting. You'll also be able to take part in in-class coding labs.

As part of this course you'll be studying master's level units, which will count towards a master's level qualification should you want to expand your knowledge further in the future.

Entry requirements

ELIGIBILITY	Average requirements ¹	Duration ²
Bachelor's degree (or equivalent) in any field ⁶	Credit (60%) ³	1
Bachelor's degree (or equivalent) in a related field ⁴ , OR	High credit (65%)	0.5
Bachelor's degree (or equivalent) + a graduate certificate in a related field ⁴ OR	High credit (65%) ⁵	
Bachelor's (hons) degree (or equivalent) in any field ^{4,6}	High credit (65%)	

Alternative exit

Graduate Certificate of Business

1 In equivalent Monash University grading scale terms, a 100% scale where 50% is a pass. Your prior qualification/s must be accredited to the equivalent Australian level specified in the eligibility requirements table.
2 Even if you're eligible for a shorter course duration, you may elect to complete the longer duration.
3 Or an equivalent GPA as approved by the faculty. Applicants will be ranked and selected based on their entire academic record.
4 Or equivalent qualification and experience approved by the faculty.
5 You'll need to achieve a high credit average (65%) in both qualifications.
6 You must have also passed a first-year undergraduate statistics or mathematical units (or equivalent).

Master of GLOBAL BUSINESS

COURSE CODE: B6018

RANKED NO.45 IN THE WORLD

QS World University Rankings by Subject 2021

LOCATION: CAULFIELD (on campus)

DURATION: 1, 1.5 OR 2 YEARS (full time, part time)

INTAKE: FEBRUARY AND JULY

FEES: \$31,700 (2022 fees p.a.)

Fees are per 48 credit points, which represents a standard full-time course load for a year. Published durations apply to full-time study mode.

WORK-INTEGRATED LEARNING: INTERNSHIP, CORPORATE PROJECT

Enrich your business experience with global insight. You'll build on your undergraduate degree and work experience, and advance your knowledge of business and how it interacts with the global environment by studying business strategy, trade policy, global trade law, diplomacy, sustainability and intercultural communication.

Study the economic, political and social forces that impact businesses internationally – and learn to navigate this world effectively.

You'll grow as a negotiator, problem-solver and communicator, and gain an expanded global view of business that takes into account strategy, government, politics, trade, sustainability, culture and social responsibility.

Entry requirements

ELIGIBILITY ¹	Average requirements ²	Duration ³
Bachelor's degree (or equivalent) in any field + two years' relevant employment, OR	Pass (50%)	2
Bachelor's degree (or equivalent) in any field	Distinction (70%)	
Bachelor's degree (or equivalent) in a related field + two years' relevant employment, OR	Pass (50%)	1.5
Bachelor's degree (or equivalent) in a related field, OR	Distinction (70%)	
Successful completion of a Monash University Graduate Certificate of Business	High credit (65%)	1
Bachelor's degree (or equivalent) in a related field + five years' relevant employment, OR	Pass (50%)	
Bachelor's (hons) degree (or equivalent) in a related field	Distinction (70%)	

Additional requirements

- You'll need to provide a one-page statement of purpose.
- You may be invited to attend an interview.

Alternative exits

- Graduate Certificate of Business
- Graduate Diploma of Business

GLOBAL EXECUTIVE MBA

COURSE CODE: B6017

LOCATION: CAULFIELD (on campus)

DURATION: 15 MONTHS (full time)

INTAKE: SEPTEMBER

FEES: \$51,700 (2022 fees p.a.)

Fees are per 48 credit points, which represents a standard full-time course load for a year.

WORK-INTEGRATED LEARNING: APPLIED INDUSTRY PROJECTS

DEGREE AWARDED

Global Executive Master of Business Administration

The Global Executive MBA is an intensive 15-month program for experienced managers, featuring international modules and a series of weekend modules.

Designed for executives in diverse sectors and professions with a minimum of 10 years' work experience, the program addresses complex, challenging, strategic issues in organisations. The course aims to develop graduates who are global in orientation and who can lead organisations at a senior level. It emphasises contemporary business and organisational challenges, and provides an integrated approach to discipline-based academic content.

The module themes are globalisation, innovation and transformation. The projects, cases and materials are strategic, global and contemporary, and the program has the active involvement of senior industry leaders locally and internationally.

The three international modules are taught by leading business schools in Europe, Asia and America. International business consulting projects in high-tech sectors – advanced manufacturing, life sciences, digital transformation – are also undertaken in these markets.

Entry requirements

ELIGIBILITY	Duration
Bachelor's degree (or equivalent) in any field + minimum 10 years' management experience ⁴	15 months

Additional requirements

You'll need to submit a statement of purpose. If shortlisted, you'll be invited to an interview.

Alternative exits

- Graduate Certificate of Business
- Graduate Diploma of Business

¹ If you to undertake the research pathway you must maintain at least a 70 Weighted Average Mark and be accepted for entry by the Course Director and the Higher Degrees Research Director.

² In equivalent Monash University grading scale terms, a 100% scale where 50% is a pass. Your prior qualification/s must be accredited to the equivalent Australian level specified in the eligibility requirements table. You'll be ranked and selected based on your entire academic record, employment experience and a statement of purpose.

³ Even if you're eligible for a shorter course duration, you may elect to complete the longer duration.

⁴ Applicants should be in current employment in order to apply ideas in practice and to share executive experiences.

Master of
INDIGENOUS BUSINESS LEADERSHIP

COURSE CODE: B6024

LOCATION: CAULFIELD (on campus)^{*}
DURATION: 2 YEARS (part time)
INTAKE: FEBRUARY
FEES: CSP: \$14,630 FULL FEE: \$31,700 (2022 fees p.a.)

The fee quoted is an annual fee based on 48 credit points of study (which represents a standard full-time course load for a year). To calculate an approximate per annum fee for this course, please multiply the amount listed by 0.5.
Published durations apply to full-time study mode.

WORK-INTEGRATED LEARNING: INDUSTRY RESEARCH PROJECT

^{*} All units will be taught in block mode at Caulfield campus. Depending on elective unit selection, travel may be required between campuses.
^{*} Commonwealth Supported Places are available to eligible applicants. The corresponding Student Contribution Amount published in this guide is indicative and can vary depending on unit enrolment.

Are you an Australian Aboriginal and/or Torres Strait Islander professional wanting to develop your business leadership skills, or an employer who wants to foster leadership in your Indigenous staff?

The Master of Indigenous Business Leadership is a cross-disciplinary program with leading units delivered by Monash Business School, complemented by a tailored offering in design thinking and mastery units from law and public policy.

Through this approach, you'll develop life-long personal and professional skills, and collaboratively explore the different cultural, political and economic contexts in which business is experienced by Indigenous communities, exchanging ideas on how to best steer change as emerging Indigenous leaders.

Entry requirements

ELIGIBILITY	Average requirements ¹	Duration
Bachelor's degree (or equivalent) in a related field + a minimum three years' relevant employment with at least one year of professional/managerial experience	Pass (50%)	2

Additional requirements

- A full curriculum vitae, including details of two referees is required.
- Applicants must be of Indigenous Australian background.
- You'll be ranked on your entire academic record and employment experience.

Alternative exit

Graduate Certificate of Indigenous Business Leadership

Graduate Certificate of
INDIGENOUS BUSINESS LEADERSHIP

COURSE CODE: B4004

LOCATION: CAULFIELD (on campus)
DURATION: 6 MONTHS (full time, part time)
INTAKE: FEBRUARY
FEES: \$TBC^{*} (2022 fee)

^{*} This fee is still to be confirmed. Please visit our website for more information, monash.edu/study.
Published durations apply to full-time study mode.

The Graduate Certificate forms the first component of the master's degree, and comprises 24 credit points. Upon successful completion, you can opt to exit with this qualification or progress directly to the Master's program.

Entry requirements

ELIGIBILITY	Duration
Bachelor's degree (or equivalent) in a related field + a minimum of three years' relevant employment with at least one year of professional/managerial experience.	0.5

Additional requirements

- A full curriculum vitae, including details of two referees is required.
- Applicants must be of Indigenous Australian background.
- You'll be ranked on your entire academic record and employment experience.

¹ In equivalent Monash University grading scale terms, a 100% scale where 50% is a pass. Your prior qualification/s must be accredited to the equivalent Australian level specified in the eligibility requirements table.

Master of MANAGEMENT

COURSE CODE: B6009

RANKED NO.45 IN THE WORLD

QS World University Rankings by Subject 2021

LOCATION: CAULFIELD (on campus)

DURATION: 1, 1.5 OR 2 YEARS (full time, part time)

INTAKE: FEBRUARY AND JULY

FEES: \$31,700 (2022 fees p.a.)

Fees are per 48 credit points, which represents a standard full-time course load for a year. Published durations apply to full-time study mode.

WORK-INTEGRATED LEARNING: INTERNSHIPS, WORK PLACEMENTS

Sharpen your leadership and interpersonal skills, and develop practical techniques to excel in higher managerial roles in any field.

You'll learn to inspire those around you and achieve greater productivity from employees in a range of dynamic working environments. You'll also develop specialist knowledge to understand complex management and human resource management issues by studying one of two streams on offer:

- Managing organisations
- People, culture and human resource strategy.

Accreditation and professional recognition

This course is professionally accredited by Australian HR Institute.

Entry requirements

ELIGIBILITY ¹	Average requirements ²	Duration ³
Bachelor's degree (or equivalent) in any field + two years' relevant employment, OR	Pass (50%)	2
Bachelor's degree (or equivalent) in any field	Distinction (70%)	
Bachelor's degree (or equivalent) in a related field + two years' relevant employment, OR	Pass (50%)	1.5
Bachelor's degree (or equivalent) in a related field	Distinction (70%)	
Bachelor's degree (or equivalent) in a related field + five years' relevant employment, OR	Pass (50%)	1
Bachelor's (hons) degree (or equivalent) in a related field	Distinction (70%)	

Additional requirements

You'll need to provide a one-page statement of purpose showing you possess the required motivation and academic skills to successfully complete the course.

Alternative exits

- Graduate Certificate of Business
- Graduate Diploma of Business

¹ Students wishing to undertake the research pathway must maintain at least a WAM of 70 and be accepted for entry by the Course Director and the Higher Degrees Research Director.

² In equivalent Monash University grading scale terms, a 100% scale where 50% is a pass. Your prior qualification/s must be accredited to the equivalent Australian level specified in the eligibility requirements table. You'll be ranked and selected based on your entire academic record, employment experience (where relevant), and your statement of purpose.

³ Even if you're eligible for a shorter course duration, you may elect to complete the longer duration.

Master of
PROJECT MANAGEMENT
COURSE CODE: B6025

LOCATION: ONLINE*

DURATION: 0.7, 1.4 OR 2 YEARS (part time)

INTAKE: JANUARY, MARCH, MAY, JULY, AUGUST, OCTOBER

FEES: \$31,700 (2022 fees p.a.)

The fee quoted is an annual fee based on 48 credit points of study (which represents a standard full-time course load for a year). To calculate an approximate per annum fee for this course, please multiply the amount listed by 0.5.

* This is a Monash Online course that can be taken in accelerated part-time mode. It is not available to international students who are holders of an Australian student visa, for study onshore in Australia. However holders of some other categories of Australian visas living in Australia, and students studying online and living outside of Australia, may be eligible for this course.

With endless career possibilities in multiple sectors and industries, this expert online master degree will ensure you are work-ready and prepared for the complexity, uncertainty and the multi-dimensional nature of projects in the real world.

Gain practical skills that will benefit you into the future, allowing you to think creatively and differently from others, to build and sustain capable teams, to mitigate risks and to deliver successful outcomes. Meet the demand for skilled project managers and leaders head on with specialist expertise and a professional portfolio development built into your degree.

The online Master of Project Management is designed by an interdisciplinary team of Monash academics and informed by an Industry Advisory Council, ensuring an industry-aligned degree that delivers skills directly applicable to the workplace.

Entry requirements

ELIGIBILITY	Average requirements ¹	Duration ²
Bachelor's degree (or equivalent) in a related field ³	Credit (60%) ⁴	2
Bachelor's degree (or equivalent) in any field + two year's relevant work experience		
Monash University's Graduate Certificate of Project Management	Credit (60%)	1.4
Monash University Graduate Diploma of Project Management	Credit (60%)	0.7

Alternative exits

- Graduate Certificate of Project Management
- Graduate Diploma of Project Management

Graduate Diploma of
PROJECT MANAGEMENT
COURSE CODE: B5005

LOCATION: ONLINE*

DURATION: 0.7 OR 1.4 YEARS (part time)

INTAKE: JANUARY, MARCH, MAY, JULY, AUGUST, OCTOBER

FEES: \$31,700 (2022 fees p.a.)

The fee quoted is an annual fee based on 48 credit points of study (which represents a standard full-time course load for a year). To calculate an approximate per annum fee for this course, please multiply the amount listed by 0.5.

* This is a Monash Online course that can be taken in accelerated part-time mode. It is not available to international students who are holders of an Australian student visa, for study onshore in Australia. However holders of some other categories of Australian visas living in Australia, and students studying online and living outside of Australia, may be eligible for this course.

Stay up to date with the latest developments in the field with the Graduate Diploma of Project Management through Monash Online.

Perfect for upskilling or shifting careers into project management, you'll undertake this graduate diploma knowing you're developing the skills, tools and techniques to manage projects from their conception through to their completion.

Take advantage of the flexibility provided by a course delivered entirely online and a wide breadth of units giving advanced project management knowledge. You'll graduate prepared for your next career step within this high-growth field.

Entry requirements

ELIGIBILITY	Average requirements ¹	Duration ²
Bachelor's degree (or equivalent) in any field, OR	Credit (60%) ⁴	1.4
Monash University's Graduate Certificate of Project Management	Credit (60%)	0.7

Alternative exit

Graduate Certificate of Project Management

1 In equivalent Monash University grading scale terms, a 100% scale where 50% is a pass. Your prior qualification/s must be accredited to the equivalent Australian level specified in the eligibility requirements table. You'll be ranked and selected based on your entire academic record.

2 Even if you're eligible for a shorter course duration, you may elect to complete the longer duration.

3 Related fields include: business, commerce, management, information technology/systems, arts, design, education, law, engineering, science, construction management, media and communications, health science.

4 Or equivalent GPA approved by the faculty.

Graduate Certificate of PROJECT MANAGEMENT

COURSE CODE: B4005

LOCATION: ONLINE*

DURATION: 0.7 YEARS (part time)

INTAKE: JANUARY, MARCH, MAY, JULY, AUGUST, OCTOBER

FEES: \$15,850 (2022 fees p.a.)

This is the total 2022 fee for this 24-credit-point course.

* This is a Monash Online course that can be taken in accelerated part-time mode. It is not available to international students who are holders of an Australian student visa, for study onshore in Australia. However holders of some other categories of Australian visas living in Australia, and students studying online and living outside of Australia, may be eligible for this course.

Gain the confidence to successfully deliver complex projects by applying key project management practices and principles.

Perfect for shifting careers into project management, you'll undertake this graduate certificate knowing you're developing the skills, tools and techniques to manage projects from their conception through to their completion.

Take advantage of the flexibility provided by a course delivered entirely online and gain the confidence to make an impact on the dynamic field of project management

Entry requirements

ELIGIBILITY	Duration
Bachelor's degree (or equivalent) in any field ³ , OR	0.7
A minimum of five year's relevant work experience	

Master of REGULATION AND COMPLIANCE

COURSE CODE: B6020

LOCATION: CITY/CAULFIELD* (multi-modal)

DURATION: 1, 1.5 OR 2 YEARS (full time, part time)

INTAKE: FEBRUARY AND JULY

FEES: \$31,700 (2022 fees p.a.)

Fees are per 48 credit points, which represents a standard full-time course load for a year. Published durations apply to full-time study mode.

WORK-INTEGRATED LEARNING: INDUSTRY PLACEMENTS, INTERNATIONAL STUDY TOURS

* Units may be taught at Caulfield or a Monash city location. This includes compulsory units.

This is a future-focused, innovation-led course designed to provide you with the skills needed to navigate regulatory compliance within an increasingly complex corporate environment.

Designed in conjunction with industry experts, this course will equip you to manage beyond compliance, through exposure to international best practice and the latest regulatory technologies. You'll also discover how to identify key risks within businesses, and gain an understanding of the contemporary regulatory and compliance environment in which business operates.

You can focus on one discipline or select from a range of discipline-specific regulation orientated electives in the areas of: financial services; sustainability and the environment; employment and human resources; global enterprise; artificial intelligence and new technologies; and ethics and risk management.

Entry requirements

ELIGIBILITY	Average requirements ¹	Duration ²
Bachelor's degree (or equivalent) in any field + one year's relevant employment, OR	Pass (50%)	2
Bachelor's degree (or equivalent) in any field	Distinction (70%)	
Bachelor's degree (or equivalent) in a related field + two year's relevant employment, OR	Pass (50%)	1.5
Bachelor's degree (or equivalent) in a related field	Distinction (70%)	
Bachelor's degree (or equivalent) in a related field + three year's relevant employment, OR	Pass (50%)	1
Bachelor's (hons) degree (or equivalent) in a related field	Distinction (70%)	

Additional requirements

You'll also need to provide:

- a detailed CV
- a statement of purpose (max. 1000 words) demonstrating you possess the motivation and academic skills to successfully complete the program.

Alternative exits

- Graduate Certificate of Business
- Graduate Diploma of Business

¹ In equivalent Monash University grading scale terms, a 100% scale where 50% is a pass. Your prior qualification/s must be accredited to the equivalent Australian level specified in the eligibility requirements table. You'll be ranked and selected based on your entire academic record. You'll be ranked and selected based on your entire academic record and employment experience (where relevant) [Regulation and compliance]

² Even if you're eligible for a shorter course duration, you may elect to complete the longer duration.

³ Or equivalent GPA approved by the faculty.

Master of
**APPLIED BEHAVIOUR
ANALYSIS**

COURSE CODE: D6015

LOCATION: CLAYTON (flexible delivery/on campus)
DURATION: 1, 1.5 OR 2 YEARS (full time, part time)
INTAKE: FEBRUARY AND JULY
FEES: \$26,000 (2022 fees p.a.)
Fees are per 48 credit points, which represents a standard full-time course load for a year.
Published durations apply to full-time study mode.

This course is for those interested in the science and practice of applied behaviour analysis in clinic, home, school and work settings. You'll be provided with the knowledge and tools to help people with diverse needs to learn new skills, become more independent, and overcome socially important problems, using empirically-supported assessment, teaching, and intervention strategies.

You'll graduate ready to work across a range of contexts, including early intervention, general education, inclusive and special education, and specialised behaviour support.

Professional accreditation

The Association for Behavior Analysis International has verified this course toward the coursework requirements for eligibility to take the Board Certified Behavior Analyst® examination. Applicants will need to meet additional requirements before they can be deemed eligible to take the examination.

Entry requirements

ELIGIBILITY	Average requirements ¹	Duration ²
Bachelor's degree (or equivalent) in any field	Credit (60%)	2
Bachelor's degree (or equivalent) in any field + two years' full-time equivalent relevant professional experience, OR	Credit (60%)	1.5
Bachelor's degree (or equivalent) in education or a related field relevant to the specialisation OR		
Bachelor's (hons) degree, or graduate certificate, or graduate diploma, or master's degree (or equivalent) in any field	Credit (60%)	1
Bachelor's degree (or equivalent) in education or a related discipline as relevant to the specialisation + two years' full-time equivalent relevant professional experience, OR		
Bachelor's (hons) degree, or graduate certificate, or graduate diploma, or master's degree (or equivalent) in any field + two years' of full-time equivalent relevant professional experience, OR		
Bachelor's (hons) degree or a graduate certificate or a graduate diploma (or equivalent) in education or a related field as relevant to the specialisation, OR		
Master's degree (or equivalent) in education or a related discipline as relevant to the specialisation		

Alternative exits

- Graduate Certificate of Education Studies
- Graduate Diploma of Education Studies

Career options

- Behaviour analyst in a range of settings
- Early intervention clinician
- Special educator/special education administrator

Flexible delivery
A flexible course delivery allows you to continue working while studying. You can choose a fully online offering, or combine online with attendance at face-to-face workshops.

Graduate Diploma of
**EARLY CHILDHOOD
EDUCATION**

COURSE CODE: D5005

RANKED NO. 1 IN AUSTRALIA
Academic Ranking of World Universities, 2021

LOCATION: ONLINE[^]
DURATION: 2 YEARS (part time)
INTAKE: JANUARY
FEES: CSP: \$3985 FULL FEE: \$26,000 (2022 fees p.a.)
The fee quoted is an annual fee based on 48 credit points of study (which represents a standard full-time course load for a year). To calculate an approximate per annum fee for this course, please multiply the amount listed by 0.5.

PROFESSIONAL PLACEMENT: 60 DAYS

[^] This course is not available to international students who are holders of an Australian student visa, for study onshore in Australia. However, holders of some other categories of Australian visas living in Australia, and students studying off-campus by distance learning (where this option is available) and living outside of Australia, may be eligible for this course.

^{*} Commonwealth Supported Places (CSP) are available to eligible applicants. The corresponding Student Contribution Amount published in this guide is indicative and can vary depending on unit enrolment.

Designed with experienced early childhood educators in mind, the Graduate Diploma of Early Childhood Education has been specifically developed for early childhood professionals who want to upgrade their Diploma qualifications. The course provides a pathway for graduates to qualify as an early childhood teacher, and enables advancement into leadership roles within early childhood settings.

The course will build on your strengths as an early childhood educator and prepare you for a career as a skilled, critical and effective teacher teaching infants and children from birth to five years of age in childcare, kindergartens and pre-schools.

Entry requirements

ELIGIBILITY	Average requirements ¹	Duration
A Diploma in Children's Services (or recognised graded equivalent) + a minimum of five years' relevant work experience	Pass (50%)	2

Additional requirements

A 'Statement of Service' or a written reference from current or previous employers which documents dates of your employment and related leadership responsibilities, to substantiate that a minimum of five years' relevant employment has been undertaken within the last seven years.

Career options

Early childhood teacher

Alternative exit

Graduate Certificate of Educational Learning

1 In equivalent Monash University grading scale terms, a 100% scale where 50% is a pass.
2 Even if you're eligible for a shorter course duration, you may elect to complete the longer duration.

Master of EDUCATION

COURSE CODE: D6002

RANKED NO. 1 IN AUSTRALIA

Academic Ranking of World Universities, 2021

LOCATION: CLAYTON (flexible delivery, on campus, online)

DURATION: 1, 1.5 OR 2 YEARS (full time, part time)

INTAKE: FEBRUARY AND JULY

FEES: \$25,500 (2022 fees p.a.)

Fees are per 48 credit points, which represents a standard full-time course load for a year. Published durations apply to full-time study mode.

This course addresses the professional learning needs of educators, educational administrators, managers and others interested or involved in learning and education, both locally and internationally.

The Master of Education looks at learning in schools, workplaces and community, and connects research and practice to make you a stronger thinker, an engaged practitioner and an advanced specialist.

This course doesn't provide a recognised initial teaching qualification. Students seeking an initial teaching qualification should refer to the Master of Teaching.

Specialisations¹

- Digital learning
- Inclusive and special education
- Early childhood education
- General education studies

The degree you're awarded will reflect your chosen specialisation.

Entry requirements

ELIGIBILITY	Average requirements ²	Duration ³
Bachelor's degree (or equivalent) in any field	Credit (60%)	2
Bachelor's degree (or equivalent) in any field + two years of full-time equivalent relevant professional experience, OR	Credit (60%)	1.5
Bachelor's degree (or equivalent) in education or a related field ⁴ , OR		
Bachelor's (hons) degree, or graduate certificate, or graduate diploma, or master's degree (or equivalent) in any field	Credit (60%)	1
Bachelor's degree (or equivalent) in education or a related field ⁴ + two years of full-time equivalent relevant professional experience, OR		
Bachelor's (hons) degree, or graduate certificate, or graduate diploma, or master's degree (or equivalent) in any field + two years of full-time equivalent relevant professional experience, OR		
Bachelor's (hons) degree, or graduate certificate, or graduate diploma, or master's degree (or equivalent) in education or a related field ⁴		

Alternative exits

- Graduate Certificate of Education Studies
- Graduate Diploma of Education Studies

Flexible delivery

A flexible course delivery allows you to continue working while studying. You can choose a fully online offering, or combine online with attendance at face-to-face workshops.

Graduate Certificate of EDUCATION STUDIES

COURSE CODE: D4001

RANKED NO. 1 IN AUSTRALIA

Academic Ranking of World Universities, 2021

LOCATION: CLAYTON (on campus, online[^])

DURATION: 6 MONTHS (full time, part time)

INTAKE: FEBRUARY AND JULY

FEES: \$12,750 (2022 fees)

This is the total 2022 fee for this 24-credit-point course. Published durations apply to full-time study mode.

[^] Online study mode may be available to international students studying in their home country.

^{*} Part-time study may be available to international students studying onshore in Australia who hold some categories of visa. Please check your visa for confirmation.

Designed to introduce you to the field of education at a graduate level, this course is suited to those with a first qualification in a discipline other than education. It's also a pathway for those who don't meet the entry requirements for the Master of Applied Behaviour Analysis, Master of Education, Master of TESOL and Master of Educational Leadership.

This course gives you an understanding of concepts and issues in education, locally and globally, and allows you to build your knowledge of major theoretical and professional debates in specialist areas.

Course completion allows you to pursue education-related careers and/or further study in education.

Entry requirements

ELIGIBILITY	Average requirements ²	Duration
Bachelor's degree (or equivalent) in any field, OR	Pass (50%)	0.5
Five years' relevant ⁵ full-time informal learning, with a recommendation letter ⁶ , will be considered on a case-by-case basis		

¹ For detailed information on specialisations visit, monash.edu/study/course/d6002

² In equivalent Monash University grading scale terms, a 100% scale where 50% is a pass. Your prior qualification/s must be accredited to the equivalent Australian level specified in the eligibility requirements table.

³ Even if you're eligible for a shorter course duration, you may elect to complete the longer duration.

⁴ Related fields include disciplines relevant to your chosen specialisation.

⁵ Related fields include education and teaching.

⁶ Such as a reference from an employer.

Graduate Certificate of
**EDUCATIONAL
DESIGN**

COURSE CODE: D4008

LOCATION: ONLINE*

DURATION: 0.7* OR 1 YEAR (part time)

INTAKE: JANUARY, MARCH, MAY, JULY, AUGUST, OCTOBER

FEES: \$12,750 (2022 fee)

This is the total 2022 fee for this 24-credit-point course.

* This is a Monash Online course that can be taken in accelerated part-time mode. It is not available to international students who are holders of an Australian student visa, for study onshore in Australia. However holders of some other categories of Australian visas living in Australia, and students studying online and living outside of Australia, may be eligible for this course.

This course develops your expertise in the design and implementation of digitally enabled courses across all sectors. It is highly relevant for educators and instructional designers who are seeking to enter into the educational design profession or to build their knowledge in the field.

You'll explore theoretical and practical models of educational design, content creation, interactive and collaborative learning, as well as assessment and feedback. You'll investigate how to effectively implement learning technologies, engage with teams and enter into educational design partnerships. As part of this course you'll have the opportunity to research and develop an instructional project.

Entry requirements

ELIGIBILITY	Average requirements ¹	Duration
Bachelor's degree (or equivalent) in any field ³	Pass (50%)	0.7

Career options

- Instructional designer
- Educational designer in higher education
- Developer in online education
- Coursework specialist in the school sector

Master of
**EDUCATIONAL
LEADERSHIP**

COURSE CODE: D6013

RANKED NO. 1 IN AUSTRALIA

Academic Ranking of World Universities, 2021

LOCATION: CLAYTON (on campus, online*)

DURATION: 1, 1.5 OR 2 YEARS (full time, part time)

INTAKE: FEBRUARY AND JULY

FEES: \$28,900 (2022 fees p.a.)

Fees are per 48 credit points, which represents a standard full-time course load for a year. Published durations apply to full-time study mode.

^ Part-time study may be available to international students studying onshore in Australia who hold some categories of visa. Please check your visa for confirmation.

In this course you'll consider various constructs of leadership, including traditional and emergent leadership theories, cultural manifestations of leadership, the role of social justice in educational settings, and the persistent challenges facing leaders. You'll gain an understanding of how leadership interacts with, and responds to, the dynamics of policy, politics and power in differing contexts, and how this shapes education and learning.

In your final semester, you'll immerse yourself in a project tailored to your specific interests, which will deepen and enhance your learning, and prepare you for the next step in your career.

Entry requirements

ELIGIBILITY	Average requirements ¹	Duration ²
Bachelor's degree (or equivalent) in any field	Credit (60%)	2
Bachelor's degree (or equivalent) in any field + two years' relevant professional experience	Credit (60%)	1.5
Bachelor's degree (or equivalent) in a related field ⁴		
Bachelor's (hons) degree, or graduate certificate, or graduate diploma (or equivalent)	Credit (60%)	1
Bachelor's degree (or equivalent) in a related field ⁴ + two years of full-time relevant professional experience, OR		
Bachelor's (hons) degree, or graduate certificate, or graduate diploma (or equivalent) in any field + two years of full-time equivalent relevant professional experience, OR		
Bachelor's (hons) degree, or graduate certificate, or graduate diploma (or equivalent) in a related field ⁴		

Alternative exits

- Graduate Certificate of Education Studies
- Graduate Diploma of Education Studies

Career options

- School principal or vice-principal
- Year-level or subject coordinator
- Corporate or tertiary education manager
- Educational consultant
- Early childhood education centre manager

Flexible delivery

A flexible course delivery allows you to continue working while studying. You can choose a fully online offering, or combine online with attendance at face-to-face workshops.

1 In equivalent Monash University grading scale terms, a 100% scale where 50% is a pass. Your prior qualification/s must be accredited to the equivalent Australian level specified in the eligibility requirements table.

2 Even if you're eligible for a shorter course duration, you may elect to complete the longer duration.

3 Alternatively, applicants with five years of relevant full-time informal learning, with a recommendation letter or reference from an employer, will be considered on a case-by-case basis.

4 Related fields include education and educational management.

Graduate Certificate of EDUCATIONAL RESEARCH

COURSE CODE: D4004

RANKED NO. 1 IN AUSTRALIA

Academic Ranking of World Universities, 2021

LOCATION: CLAYTON (on campus, online)

DURATION: 6 MONTHS (full time, part time)

INTAKE: JANUARY AND JULY

FEES: \$12,750 (2022 fees)

This is the total 2022 fee for this 24-credit-point course.
Published durations apply to full-time study mode.

This course is designed as a pathway to prepare you to undertake research at a graduate level. You'll learn about research methodology, design and ethics as you plan and conduct a research study that can lead to a graduate research course.

Completion of this course to a high standard positions you to apply for a PhD or master's by research in the field of education.

Entry requirements

ELIGIBILITY	Average requirements ¹	Duration
A four-year bachelor's degree (or equivalent) in education or a related field	High Credit (65%)	0.5

Additional requirements

A curriculum vitae listing qualifications, work experience and the details of two recent referees.

Master of INCLUSIVE EDUCATION

COURSE CODE: D6014

RANKED NO. 1 IN AUSTRALIA

Academic Ranking of World Universities, 2021

LOCATION: CLAYTON (on campus, online*)

DURATION: 1 YEAR (full time, part time*)

INTAKE: FEBRUARY AND JULY

FEES: \$25,500 (2022 fees p.a.)

Fees are per 48 credit points, which represents a standard full-time course load for a year.
Published durations apply to full-time study mode.

PROFESSIONAL EXPERIENCE: 20 DAYS

* Online study mode may be available to international students studying in their home country.

* Part-time study may be available to international students studying onshore in Australia who hold some categories of visa. Please check your visa for confirmation.

This course is designed for qualified teachers who wish to develop specialist knowledge and skills in inclusive practices in classrooms and schools. You'll critically explore the theory, current research, practical methods and regulatory contexts which inform effective strategies in supporting children, adolescents and adults with learning, social and behavioural challenges.

This course will equip you to accommodate students with additional learning needs into regular classrooms, through the creation of inclusive and supportive learning contexts and learning programs. Through specific units of study within this program, you'll develop an understanding of contemporary educational issues around social justice and equity, as a precursor to designing effective programs for students with additional needs within mainstream settings. The Master of Inclusive Education also offers 20 days of professional experience.

Professional recognition

This course is endorsed by the Victorian Institute of Teaching (VIT). Registered teachers who complete this course will be qualified as Special Education Teachers.

Entry requirements

ELIGIBILITY	Average requirements ¹	Duration
A bachelor's degree (or equivalent) in education ² + two years' relevant professional experience	Credit (60%)	1
A bachelor's (hons) degree, or a graduate diploma or a master's degree (or equivalent) in education ² + two years of full-time equivalent relevant professional experience		

Special requirements

- Working with Children Check
- Current Australian teacher registration/accreditation.

Alternative exit

Graduate Certificate of Education Studies

Career options

- Special education teacher
- Teacher with specialist inclusive education skills

¹ In equivalent Monash University grading scale terms, a 100% scale where 50% is a pass. Your prior qualification/s must be accredited to the equivalent Australian level specified in the eligibility requirements table.

² Your initial teaching qualification must meet the qualification requirements for teacher registration in Australia.

Master of
COUNSELLING

COURSE CODE: D6003

LOCATION: CLAYTON (on campus, online*)

DURATION: 1, 1.5 OR 2 YEARS (full time, part time)

INTAKE: FEBRUARY AND JULY

FEES: \$28,900 (2022 fees p.a.)

Fees are per 48 credit points, which represents a standard full-time course load for a year.
Published durations apply to full-time study mode.

* Online study includes a compulsory three-day residential school at the Clayton campus.

Providing you with a professional qualification, and offering a combination of theory and professional experience, this course equips you with all you need to start a rewarding career as a counsellor.

This highly practical course draws on the latest thinking and approaches to counselling and psychotherapy to develop your understanding of the mental health issues that arise across a lifetime. You'll examine the various forms of professional counselling, including online and distance counselling, child and adolescent counselling, and individual, couples and group counselling.

This course includes 250 hours of placement¹ to help you develop your counselling and interpersonal skills with clients and colleagues.

Accreditation and professional recognition

This course is accredited in Australia by the Australian Counselling Association (ACA) and Psychotherapy and Counselling Federation of Australia (PACFA).

Entry requirements

ELIGIBILITY ²	Average requirements ³	Duration ⁴
Bachelor's degree (or equivalent) in any field	Distinction (70%)	2
Bachelor's degree (or equivalent) in any field + two years of full-time equivalent relevant professional experience, OR Bachelor's degree (or equivalent) in a related field ⁵ , OR Bachelor's (hons) degree, or graduate certificate, or graduate diploma, or master's degree (or equivalent) in any field	Distinction (70%)	1.5
Bachelor's degree (or equivalent) in a related field ⁵ + two years of full-time equivalent relevant professional experience, OR Bachelor's (hons) degree, or graduate certificate, or graduate diploma, or master's degree (or equivalent) in any field + two years of full-time equivalent relevant professional experience, OR Bachelor's (hons) degree, or graduate certificate or graduate diploma, or master's degree (or equivalent) in a related field ⁵	Distinction (70%)	1

Additional requirements

Working with Children Check

- Alternative exits**
- Graduate Certificate of Counselling
 - Graduate Diploma of Counselling

Graduate Certificate of
COUNSELLING

COURSE CODE: D4002

LOCATION: CLAYTON (flexible delivery)

DURATION: 0.5 YEARS (full time, part time)

INTAKE: FEBRUARY AND JULY

FEES: \$14,450 (2022 fees p.a.)

This is the total 2022 fee for this 24-credit-point course.
Published durations apply to full-time study mode.

This course will provide you with knowledge of theory, concepts, principles, issues and contexts relevant to working as a counsellor, as well as preparatory skills.

For those already within an established career, the course will provide complimentary knowledge and understanding of human behaviour which may be applied to enable a positive, supportive and safe workplace environment.

Note: Successful completion of the Graduate Certificate of Counselling does not guarantee admission into the Master of Counselling course. Applicants interested in progressing to the Master of Counselling course will need to submit a new course application. Admission into the Master of Counselling is competitive and based on academic merit.

Entry requirements

ELIGIBILITY	Average requirements ³	Duration
Bachelor's degree (or equivalent) in any field	Credit (60%)	0.5

Flexible delivery

A flexible course delivery allows you to continue working while studying. You can choose a fully online offering, or combine online with attendance at face-to-face workshops.

1 The Counselling Placement Team sources many placements, and communicates these opportunities to students. Please note most placement providers will require you to submit an application and/or attend an interview to secure the placement. If you're an interstate, overseas or rural student, you'll be required to source your own placements, under the guidance of the Counselling Placement Team.

2 We have limited places in this course. Admission into the course is competitive.

3 In equivalent Monash University grading scale terms, a 100% scale where 50% is a pass. Your prior qualification/s must be accredited to the equivalent Australian level specified in the eligibility requirements table.

4 Even if you're eligible for a shorter course duration, you may elect to complete the longer duration.

5 Related fields include counselling, psychology and social work.

Master of EDUCATIONAL AND DEVELOPMENTAL PSYCHOLOGY

COURSE CODE: D6007

LOCATION: CLAYTON (on campus)

DURATION: 2 YEARS (full time, part time)

INTAKE: FEBRUARY

FEES: CSP*: \$3985 FULL FEE: \$32,200 (2022 fees p.a.)

Fees are per 48 credit points, which represents a standard full-time course load for a year. Published durations apply to full-time study mode.

PROFESSIONAL EXPERIENCE: 1000 HOURS

* Commonwealth Supported Places (CSP) are available to eligible applicants. The corresponding Student Contribution Amount published in this guide is indicative and can vary depending on unit enrolment.

Educational and developmental psychologists focus on how people develop and learn throughout their lifetime.

They work with individuals, families, groups and organisations, and have varying roles such as school psychologist, guidance officer, and child and adolescent counsellor. They conduct psychological and educational assessments and instructional planning for exceptional children, adolescents and adults.

You'll apply theory to practice with 1000 hours of supervised professional experience in a range of settings. In a research thesis, you'll develop an evidence-based approach to psychology, carrying out reviews and scientific investigations relevant to the theory and practice of educational and developmental psychology.

As a graduate, you'll be qualified to register as a psychologist with the Psychology Board of Australia (PsyBA). You'll also meet most requirements for membership of the College of Educational and Developmental Psychologists of the Australian Psychological Society.

Professional accreditation

Our Master of Educational and Developmental Psychology is accredited by the Australian Psychology Accreditation Council (APAC) as a fifth and sixth-year sequence in psychology.

Entry requirements

ELIGIBILITY	Average requirements ¹	Duration
A fourth year of psychology study from any course accredited by the APAC, which may be a graduate diploma or bachelor's honours degree ² . Please note that qualifications need to have been completed within the past 10 years	Distinction (70%) ³	2

Additional requirements

You'll also need to:

- complete a supplementary form that demonstrates evidence of suitability for work as a professional psychologist and includes referee reports (one academic and one professional) and outlines relevant voluntary or paid work experience
- attend an interview (if short-listed).

Applicant checks:

- Working with Children Check (before placement).
- Provisional registration with the PsyBA (before commencing study, and maintain such registration throughout the period of enrolment).
- You must also meet the English language requirements of Monash and of the PsyBA. Consult the PsyBA website to ensure you meet their requirements: www.psychologyboard.gov.au

Applicant checks for off-campus professional experience activities

This course requires you undertake mandatory off-campus professional experience activities. In order to do this, you'll need to:

- submit proof of your registration with the PsyBA
- meet the specific security clearances that apply in whichever state/territory your professional experience is being undertaken
- complete professional experience orientation provided by the faculty.

1 In equivalent Monash University grading scale terms, a 100% scale where 50% is a pass. Your prior qualification/s must be accredited to the equivalent Australian level specified in the eligibility requirements table.

2 Applicants with international qualifications will need to have their qualifications assessed by the Australian Psychology Society.

3 You'll need to have achieved a distinction (70%) in your fourth year of psychology. Admission into the course is competitive and may require a higher overall average than the minimum requirement.

Master of
**EDUCATIONAL AND DEVELOPMENTAL PSYCHOLOGY
ADVANCED**

COURSE CODE: D6016

LOCATION: CLAYTON (multi-modal[^])

DURATION: 1 YEAR (full time, part time)

INTAKE: FEBRUARY

FEES: \$32,200 (2022 fees p.a.)

Fees are per 48 credit points, which represents a standard full-time course load for a year.
Published durations apply to full-time study mode.

PROFESSIONAL EXPERIENCE: 750 HOURS

[^] The multi-modal offering requires students to engage in a combination of online and on-campus classes.

As a registered psychologist, this course will prepare you to practise as an educational and developmental psychologist in a range of settings including primary and secondary schools, health and welfare services, hospitals, care facilities, clinics and private practice and within business and corporate environments. You'll develop an advanced ability to think critically and analytically about the processes involved in educational and developmental psychology, and the application of these to professional practice and research.

You'll have the opportunity to apply theory to practice through 750 hours of supervised professional experience across the course.

Professional accreditation

The Master of Advanced Educational and Developmental Psychology course is accredited by the Australian Psychology Accreditation Council (APAC). With a further two years of supervised practice in educational and developmental psychology, graduates are currently eligible for endorsement as Educational and Developmental Psychologists with the Psychology Board of Australia (PsyBA). Graduates also qualify for membership of the Australian Psychological Society, and meet requirements for membership of the College of Educational and Developmental Psychologists of the Australian Psychological Society.

Entry requirements

ELIGIBILITY	Duration
Applicants must have a current registration with the PsyBA, and EITHER:	
an APAC-accredited master's (coursework) degree in Psychology, OR	1
general registration as a psychologist with the PsyBA for a minimum duration of 12 months	

Additional requirements

- You'll also need to:
- provide a supplementary form that demonstrates evidence of suitability for work as a professional psychologist and includes at least one referee report
 - obtain a Working with Children check.

Career options

Practise as an educational and developmental psychologist in a range of settings including primary and secondary schools, health and welfare services, hospitals, care facilities, clinics and private practice and within business and corporate environments.

Master of PROFESSIONAL PSYCHOLOGY

COURSE CODE: D6008

LOCATION: CLAYTON (on campus/multi-modal¹)

DURATION: 1 YEAR (full time, part time)

INTAKE: FEBRUARY

FEES: \$32,200 (2022 fees p.a.)

Fees are per 48 credit points, which represents a standard full-time course load for a year. Published durations apply to full-time study mode.

¹ The multi-modal offering requires students to engage in a combination of online and on campus classes.

Our Master of Professional Psychology is designed to meet the requirements of the Australian Psychology Accreditation Council (APAC) and the Australian Health Practitioner Regulation Agency (AHPRA) for a generalist fifth year in psychology.

This course equips selected psychology graduates with the advanced psychotherapeutic skills required for general registration as a psychologist. It develops your professional capability to apply the theoretical, research, assessment and therapeutic skills involved in psychology. Following graduation, you'll be able to undertake a year of supervised generalist practice, then progress to full registration as a psychologist.

Professional accreditation

Our psychology courses are accredited by the Australian Psychology Accreditation Council. Professional accreditation ensures those graduating from the courses hold degrees recognised by employers, and adhere to state and national accreditation standards.

Entry requirements

ELIGIBILITY	Average requirements ¹	Duration
A fourth year of psychology study from any course accredited by the APAC, which may be a graduate diploma or a bachelor's honours degree. Please note qualifications must have been completed within the past 10 years ²	High Credit (65%) ³	1

Additional requirements

You'll also need:

- to complete a supplementary form that demonstrates evidence of suitability for work as a professional psychologist and includes referee reports (one academic and one professional) and relevant work experience (voluntary or paid)
- to meet the English language requirements of the Psychology Board of Australia (PsyBA). Consult the PsyBA website for these requirements: www.psychologyboard.gov.au
- to attend an interview.

Special requirements

- Working with Children Check (before placement)
- Provisional registration with the PsyBA (before commencing study, and maintain such registration throughout the period of enrolment)

Career options

- General registration as a psychologist (after one year of supervised practice outside of the course)
- Private practice, health and welfare services, and business environments

Graduate Diploma of PROFESSIONAL PSYCHOLOGY

COURSE CODE: D5002

LOCATION: CLAYTON (on campus)

DURATION: 1 YEAR (full time, part time)

INTAKE: FEBRUARY

FEES: \$28,900 (2022 fees p.a.)

Fees are per 48 credit points, which represents a standard full-time course load for a year. Published durations apply to full-time study mode.

Our Graduate Diploma of Professional Psychology is designed to meet the requirements of the Australian Psychology Accreditation Council (APAC) for a generalist fourth-year in psychology. This course is suited to those who want to pursue advanced graduate study in psychology at master's or doctoral level, or to undertake supervised psychological practice.

By studying our Graduate Diploma of Professional Psychology, you're offered advanced study of psychology, research training and an introduction to psychological practice. You'll be able to choose an elective from topics including developmental psychology and wellbeing, or positive psychology in professional practice. After graduating, you can undertake further training and study needed for professional registration in psychology.

Professional accreditation

Our psychology courses are accredited by the Australian Psychology Accreditation Council (APAC). Professional accreditation ensures those graduating from the courses hold degrees recognised by employers, and adhere to state and national accreditation standards.

Entry requirements

ELIGIBILITY	Average requirements ¹	Duration
Bachelor's degree (or equivalent) with a major in psychology from any course accredited by the APAC. Please note that qualifications need to have been completed within the past 10 years ²	Distinction (70%) ⁴	1

Career options

- General registration as a psychologist (after additional studies to complete the required pathway)
- Private practice, health and welfare services, and business environments

¹ In equivalent Monash University grading scale terms, a 100% scale where 50% is a pass. Your prior qualification/s must be accredited to the equivalent Australian level specified in the eligibility requirements table.

² Those with international qualifications will need to have their qualifications assessed by the Australian Psychological Society (APS). Visit www.psychology.org.au

³ You'll need to have achieved a high credit (65%) in fourth-year psychology. Admission into the course is competitive and may require a higher overall average than the minimum requirement.

⁴ You'll need to have achieved a distinction (70%) in your third year of psychology.

Master of
TEACHING

COURSE CODE: D6001

RANKED NO. 1 IN AUSTRALIA
Academic Ranking of World Universities, 2021

LOCATION: CLAYTON, PENINSULA (on campus*)

DURATION: 2 YEARS (full time, part time)

INTAKE: FEBRUARY

FEES: CSP: \$3985 FULL FEE: \$26,000 (2022 fees p.a.)

Fees are per 48 credit points, which represents a standard full-time course load for a year.
Published durations apply to full-time study mode.

PROFESSIONAL EXPERIENCE: 60-70 DAYS

DEGREE AWARDED

The degree you're awarded will reflect your chosen specialisation.

^ Not all specialisations are offered at all campuses. Refer to the Specialisations table to find the applicable campus.

* Commonwealth Supported Places (CSP) are available to eligible applicants. The corresponding Student Contribution Amount published in this guide is indicative and can vary depending on unit enrolment.

Do you have an undergraduate degree in another discipline, and want a career as a global educator and teacher?

Our curriculum combines theory and professional experience, giving you the skills and professional values to become an effective educator. You can choose to specialise in early childhood, primary or secondary education – or a combination. Through engagement with the latest thinking and practices, you'll be able to effectively foster the learning of students with various ages and needs.

You'll complete a minimum of 60 days' teaching practice with opportunities in urban, rural, remote and international settings and schools.

Professional recognition

Specialisations in early childhood education are accredited by the Australian Children's Education and Care Quality Authority (ACECQA).

All primary and secondary education specialisations are accredited by the Victorian Institute of Teaching (VIT) using the national accreditation standards.

Specialisations

SPECIALISATION	TEACH PUPILS AGED	CAMPUS	PROFESSIONAL EXPERIENCE
Early childhood education	0-5 years	Clayton	60 days
Early childhood and primary education ²	0-12 years	Clayton	70 days
Primary education ²	5-12 years	Peninsula	60 days
Primary and secondary education ³	5-18 years	Clayton	60 days
Secondary education ^{4,5}	12-18 years	Clayton	60 days

Secondary education specialisation

If you're undertaking the standard stream you'll complete 'block placements' whereby you'll be placed in a range of schools across your course. If completing the residency stream, you'll be allocated to one school throughout the duration of your course and you'll complete all your placement in this school via a distributed day and block placement format.

Entry requirements

ELIGIBILITY	Average requirements ¹	Duration
Bachelor's degree (or equivalent) in any field Please refer to footnotes 2, 3 and 5 for more information on entry requirements for specific specialisations.	Credit (60%)	2

Additional requirements

- Applicants for all specialisations except the Early Childhood Education specialisation must sit the Casper test. Casper is a requirement for many of the initial teacher education courses in Victoria. It's a non-cognitive online test designed to assess an applicant's personal and professional attributes. For further information on the test, visit monash.edu/education/takecasper
- undergo a Working With Children Check.

Enrolment considerations

All students enrolled in Australian initial teacher education courses must 'achieve the standard' in the National Literacy and Numeracy Test prior to graduating⁶.

Alternative exits⁷

- Graduate Certificate of Educational Learning
- Graduate Diploma of Educational Learning

Special requirements for professional experience

To participate in professional experience you must:

- meet specific security clearances relevant to the state/territory/ country where the professional experience is undertaken
- meet any specific immunisation requirements.
- complete professional experience orientation provided by the faculty.

Career options

- Early childhood educator
- Primary teacher
- Secondary teacher

1 In equivalent Monash University grading scale terms, a 100% scale where 50% is a pass. Your prior qualification/s must be accredited to the equivalent Australian level specified in the eligibility requirements table. Admission into the course is competitive and may require a higher overall average than the minimum requirement.

2 If you're applying for the dual-sector early childhood and primary education specialisation, you must have at least one year of full-time equivalent study relevant to one or more learning areas of the primary school curriculum. Most undergraduate degrees cover one or more of these required learning areas, meeting this requirement.

3 If you're applying for the specialisation in primary and secondary education, you need to have at least one year of full-time equivalent study relevant to one or more learning areas of the primary school curriculum and at least a major study in one secondary teaching area. Most undergraduate degrees cover one or more of the primary school required learning areas, meeting this requirement. See the faculty website for more information about secondary teaching areas, monash.edu/education/specialistareas.

4 This can also be studied as an accelerated course, where you'll be required to undertake more than the standard annual load of 48 credit points in year one in order to complete the course in 1.5 calendar years. The fee quoted is based on 48 credit points of study for one standard year. You'll therefore be required to pay a higher fee in year one where more than the 48 credit points is required.

5 If you're applying for the specialisation in secondary education, you need to have appropriate discipline studies to qualify for two teaching specialist areas or one double teaching specialist area with at least a major study in one secondary teaching area and a second teaching area comprising at least a minor study. See the faculty website for more information about secondary teaching areas, monash.edu/education/specialistareas.

6 This requirement applies to students in all specialisations except early childhood education.

7 These exit awards don't qualify graduates to be registered or employed as teachers.

Master of TESOL

COURSE CODE: D6005

RANKED NO. 1 IN AUSTRALIA

Academic Ranking of World Universities, 2021

LOCATION: CLAYTON (on campus)

DURATION: 1, 1.5 OR 2 YEARS (full time, part time)

INTAKE: FEBRUARY AND JULY

FEES: \$25,500 (2022 fees p.a.)

Fees are per 48 credit points, which represents a standard full-time course load for a year. Published durations apply to full-time study mode.

PROFESSIONAL PLACEMENT: TEACHING OR OBSERVATION

This course is suitable for a wide range of educators, prospective educators and other professionals working in the field of English language teaching, and leads to a graduate qualification in TESOL (Teaching English to Speakers of Other Languages).

This course will assist you in understanding the connections between theory and practice, and the importance of developing strong evidence-based principles in English language teaching and learning.

The Master of TESOL has a professional placement in the final semester. You'll choose between a teaching or observation placement.

This course doesn't provide a recognised initial teaching qualification. Students seeking an initial teaching qualification should refer to the Master of Teaching course.

Entry requirements

ELIGIBILITY	Average requirements ¹	Duration ²
Bachelor's degree (or equivalent) in any field	Credit (60%)	2
Bachelor's degree (or equivalent) in a related field ³ , OR	Credit (60%)	1.5
Bachelor's degree (or equivalent) in any field + two years of full-time equivalent relevant professional experience, OR		
Bachelor's (hons) degree, or graduate certificate, or graduate diploma, or master's degree (or equivalent) in any field		
Bachelor's degree (or equivalent) in a related field ³ + two years of full-time equivalent relevant professional experience, OR	Credit (60%)	1
Bachelor's (hons) degree, or graduate certificate, or graduate diploma, or master's degree (or equivalent) in any field + two years of full-time equivalent relevant professional experience, OR		
Bachelor's (hons) degree, or graduate certificate, or graduate diploma, or master's degree (or equivalent) in a related field ³		

Special requirements

Working with Children Check

Alternative exits

- Graduate Certificate of Education Studies
- Graduate Diploma of Education Studies

Career options

- ESL educator in international settings
- ELICOS teacher, director of studies
- Curriculum designer

¹ In equivalent Monash University grading scale terms, a 100% scale where 50% is a pass. Your prior qualification/s must be accredited to the equivalent Australian level specified in the eligibility requirements table.

² Even if you're eligible for a shorter course duration, you may elect to complete the longer duration.

³ Related fields include linguistics and language studies.

Master of ENGINEERING

COURSE CODE: E6014

RANKED TOP 55 IN THE WORLD

QS World University Rankings by Subject 2021

LOCATION: CLAYTON (on campus)

DURATION: 1 YEAR (full time, part time)

INTAKE: FEBRUARY, JULY

FEES: \$40,300 (2022 fees p.a.)

Fees are per 48 credit points, which represents a standard full-time course load for a year. Published durations apply to full-time study mode.

WORK-INTEGRATED LEARNING: PROFESSIONAL DEVELOPMENT

DEGREE AWARDED

The degree you're awarded will reflect your chosen specialisation

Entry requirements

ELIGIBILITY	Average requirements ¹	Duration
Four-year Bachelor of Engineering (or equivalent) in a discipline relating to the specialisation to be studied within the master's course	High credit (65%)	1

Career options

- Specialist engineer or consultant within your chosen professional field
- Engineering management role in private or public sector
- Entrepreneur or CEO of your own company

This one-year Master of Engineering will extend your technical knowledge in your chosen specialisation area, and you'll be well-positioned to lead and deliver sustainable engineering solutions.

Learn to become a strategic thinker, ready to solve complex problems in a cross cultural environment. Advance your leadership capabilities, build the skills needed to engage with a diverse range of stakeholders and influence outcomes.

Designed to foster innovative thinking, entrepreneurship and professional development, this one-year master's program gives you the skills to take your career to the next level.

Accelerated undergraduate and graduate double degree

High-achieving undergraduate students can apply to join the accelerated master's program offering a fast track to gain both an undergraduate and graduate degree.

Specialisations

- Biological engineering
- Civil engineering
- Electrical engineering
- Materials engineering
- Mechanical engineering

¹ In equivalent Monash University grading scale terms, a 100% scale where 50% is a pass. Your prior qualification/s must be accredited to the equivalent Australian level specified in the eligibility requirements table.

Our new Monash Makerspace is the place for students to dream, design, make... and break.

This state-of-the-art facility has strong links to industry, and students develop skills for future manufacturing and engineering technologies.



Master of PROFESSIONAL ENGINEERING

COURSE CODE: E6011

LOCATION: CLAYTON (on campus)

DURATION: 2 OR 3 YEARS (full time, part time)

INTAKE: FEBRUARY, JULY

FEES: CSP*: \$8021 FULL FEE: \$39,800 (2022 fees p.a.)

Fees are per 48 credit points, which represents a standard full-time course load for a year. Published durations apply to full-time study mode.

WORK-INTEGRATED LEARNING: INDUSTRY EXPERIENCE, PROFESSIONAL DEVELOPMENT

DEGREE AWARDED

The degree you're awarded will reflect your chosen specialisation

* Commonwealth Supported Places (CSP) are available to eligible applicants. The corresponding Student Contribution Amount published in this guide is indicative and can vary depending on unit enrolment.

This course is for students who want to change careers and become an engineer, move into a different field of engineering or are seeking an internationally recognised engineering qualification to build on their undergraduate engineering studies.

Engineers are in demand to deliver sustainable solutions for society's global challenges: clean water, advances in medical technology, inclusive and sustainable industrialisation, resilient infrastructure, and high quality food production.

At one of Australia's leading engineering schools, you'll have access to some of the world's finest facilities, including the Makerspace and the latest interactive learning spaces in the new smart technology enabled Woodside Building for Technology and Design.

Whether you've completed undergraduate studies in engineering or in another science-related field, the Master of Professional Engineering will provide you with the technical knowledge and hands-on experience to practice as an accredited engineer.

In this course, you'll specialise in engineering technical, research and professional units and undertake real-world projects, blending theory and practice. You'll be prepared for a successful career through continuous professional development and relevant industry experience in the Work-integrated Learning program. Gain practical experience and develop the professional skills and confidence to create positive change.

Specialisations

- Chemical engineering
- Civil engineering
- Electrical engineering
- Materials engineering
- Mechanical engineering

Professional accreditation

The Master of Professional Engineering has been designed to meet the stage one competencies for accreditation by Engineers Australia (EA). The accreditation process for full recognition by EA has commenced and currently has provisional accreditation. The master's degree will be an internationally recognised qualification which allows you to work as a professional engineer in Australia and other Washington Accord signatory countries.

Entry requirements

ELIGIBILITY	Average requirements ¹	Duration ²
Bachelor's degree with prior studies in mathematics (including linear algebra and calculus), and physics or chemistry as related to the specialisation sought for admission	High credit (65%)	3
Bachelor's degree (or equivalent) in engineering ³	High credit (65%)	2

Career options

- Manager or contributor to complex projects for public, private or non-governmental organisations
- Consultant, entrepreneur or CEO of your own company
- Lead specialist engineer in your field/s of expertise

Do you have a Science-related degree?

You can now pursue a career in engineering at Monash if you have a degree in a STEM-field, such as science, mathematics or pharmacy⁴. A new foundation year has been introduced to provide you with the skills to become an accredited and in-demand engineer.

¹ In equivalent Monash University grading scale terms, a 100% scale where 50% is a pass. Your prior qualification/s must be accredited to the equivalent Australian level specified in the eligibility requirements table.

² Even if you're eligible for the short course duration, you may elect to complete the longer duration.

³ Either a three or four-year engineering degree in a discipline as approved by the faculty to be relating to the specialisation within the master's course. You may also be considered if you hold a three-year engineering technologist degree that is equivalent to the first three years of a related engineering degree accredited under the Washington Accord.

⁴ You must meet the eligibility requirements. For more information, visit monash.edu/study.

Master of ARTIFICIAL INTELLIGENCE

COURSE CODE: C6007

LOCATION: CLAYTON (on campus)

DURATION: 1.5 OR 2 YEARS (full time, part time)

INTAKE: FEBRUARY AND JULY

FEES: \$35,300 (2022 fees p.a.)

Fees are per 48 credit points, which represents a standard full-time course load for a year.
Published durations apply to full-time study mode.

WORK-INTEGRATED LEARNING: INDUSTRY EXPERIENCE

The potential of AI is infinite. It can help predict the path of bushfires, detect early-stage skin cancers and counteract false and polarising information on social media. From a business perspective, AI can also inform decisions and optimise operations to drive better outcomes.

Monash is the only university among the prestigious Group of Eight to offer a comprehensive Master of AI. This course will put you at the forefront of technology, equipping you with expertise integral to our future. Under the guidance of internationally-recognised experts, you'll have an opportunity to apply your knowledge to real-world challenges to influence a range of industries including healthcare, agriculture and manufacturing.

Entry requirements

ELIGIBILITY	Average requirements ¹	Duration ²
Bachelor's degree (or equivalent) in any field ³	High Credit (65%)	2
Bachelor's degree (or equivalent) in a related field ^{3,4}	High Credit (65%)	1.5

Alternative exits

- Graduate Certificate of Artificial Intelligence
- Graduate Diploma of Artificial Intelligence

Career options

- AI researcher
- AI specialist
- Data analyst
- Robotics engineer

Graduate Certificate of ARTIFICIAL INTELLIGENCE

COURSE CODE: C4008

LOCATION: CLAYTON (on campus)

DURATION: 6 MONTHS (full time, part time)

INTAKE: FEBRUARY AND JULY

FEES: \$17,650 (2022 fee)

This is the total 2022 fee for this 24-credit-point course.
Published durations apply to full-time study mode.

WORK-INTEGRATED LEARNING: INDUSTRY EXPERIENCE

The Graduate Certificate of Artificial Intelligence prepares you for entry-level professional practice in AI transformation across industry, academia, research and development (R&D), government, defence, medicine and more.

This course introduces you to fundamental AI, statistical data analysis and your choice of machine learning, deep learning, modern optimisation techniques, natural language processing and human-centric AI topics.

Entry requirements

ELIGIBILITY	Average requirements ¹	Duration
Bachelor's degree (or equivalent) in related field ^{3,4}	High Credit (65%)	0.5

¹ In equivalent Monash University grading scale terms, a 100% scale where 50% is a pass. Your prior qualification/s must be accredited to the equivalent Australian level specified in the eligibility requirements table.
² Even if you're eligible for a shorter course duration, you may elect to complete the longer duration.
³ Or equivalent qualification approved by the faculty.
⁴ Related fields include IT, business (with mathematics), or an engineering or science degree with a substantial IT component including programming and mathematics.

Master of BUSINESS INFORMATION SYSTEMS

COURSE CODE: C6003

LOCATION: CLAYTON* (on campus)

DURATION: 1.5 OR 2 YEARS (full time, part time)

INTAKE: FEBRUARY AND JULY

FEES: \$35,300 (2022 fees p.a.)

Fees are per 48 credit points, which represents a standard full-time course load for a year. Published durations apply to full-time study mode.

WORK-INTEGRATED LEARNING: INDUSTRY EXPERIENCE

* Some units may be taught at the Caulfield campus.

Whether it's day-to-day operations or strategic decision-making, information drives business. It's why systems that manage information are integral to modern organisations – as are experts in the field.

This course offers core studies in IT project management, specialist units in business information systems and a range of electives. It also lets you choose between an industry project or fascinating research initiative.

Entry requirements

ELIGIBILITY	Average requirements ¹	Duration ²
Bachelor's degree (or equivalent) in any field ³	Credit (60%)	2
Bachelor's degree (or equivalent) in a related field ^{3,4}	Credit (60%)	1.5

Alternative exits

- Graduate Certificate of Business Information Systems
- Graduate Diploma of Business Information Systems

Career options

- Business analyst
- IT manager
- Information management specialist
- Systems analyst



Accredited by the Australian Computing Society.

Graduate Certificate of BUSINESS INFORMATION SYSTEMS

COURSE CODE: C4005

LOCATION: CLAYTON (on campus)

DURATION: 6 MONTHS (full time, part time)

INTAKE: FEBRUARY AND JULY

FEES: \$17,650 (2022 fees)

This is the total 2022 fee for this 24-credit-point course. Published durations apply to full-time study mode.

The Graduate Certificate of Business Information Systems gives you graduate-level expertise in the discipline through an interdisciplinary range of units covering IT management, information management, knowledge management and more.

A comprehensive course, you'll complete core IT units followed by specialist units in business information systems.

Entry requirements

ELIGIBILITY	Average requirements ¹	Duration
Bachelor's degree (or equivalent) in any field ³	Credit (60%)	0.5

¹ In equivalent Monash University grading scale terms, a 100% scale where 50% is a pass. Your prior qualification/s must be accredited to the equivalent Australian level specified in the eligibility requirements table.

² Even if you're eligible for a shorter course duration, you may elect to complete the longer duration.

³ Or equivalent qualification approved by the faculty.

⁴ Related fields include information systems or with an information systems major, with completed studies in basic programming, basic database theory, systems analysis and design, plus an understanding of the major enterprise IT applications and their architectures, including enterprise/transaction processing systems and analytical business intelligence systems.

Master of
COMPUTER SCIENCE

COURSE CODE: C6008

LOCATION: ONLINE*

DURATION: 0.7, 1.4 OR 2 YEARS (part time)

INTAKE: JANUARY, MARCH, MAY, JULY, AUGUST, OCTOBER

FEES: \$35,300 (2022 fees p.a.)

The fee quoted is an annual fee based on 48 credit points of study (which represents a standard full-time course load for a year). To calculate an approximate per annum fee for this course, please multiply the amount listed by 0.5.

* This is a Monash Online course that can be taken in accelerated part-time mode. It is not available to international students who are holders of an Australian student visa, for study onshore in Australia. However holders of some other categories of Australian visas living in Australia, and students studying online and living outside of Australia, may be eligible for this course.

Gain highly sought-after computer science expertise and enhance your career prospects. A broad-based degree, the Master of Computer Science is ideal if you're looking to change professions or build on undergraduate study.

The course starts by developing your knowledge in computer science fundamentals that can be applied in a variety of industries. These include units in java programming, algorithms and architecture and networks. You'll then have the opportunity to step into either artificial intelligence, software engineering or cybersecurity – all top emerging disciplines around the world.

By completing this course, you'll graduate ready to take on meaningful work backed by a portfolio of real-world applications and an accreditation.

Specialisations

- Software Engineering
- Cybersecurity
- Artificial Intelligence¹

Entry requirements

ELIGIBILITY	Average requirements ²	Duration ³
Bachelor's degree (or equivalent) in a related field ^{4,5} , OR	Credit (60%)	2
Monash University Graduate Certificate of Computer Science, OR	Credit (60%)	1.4
Monash University Graduate Diploma of Computer Science	Credit (60%)	0.7

Alternative exits

- Graduate Certificate of Computer Science
- Graduate Diploma of Computer Science

Career options

- Software developer
- AI specialist
- Cybersecurity specialist
- Software engineer

1 To undertake the artificial intelligence specialisation, you must have knowledge of calculus and linear algebra at the level of undergraduate physical science or engineering.
2 In equivalent Monash University grading scale terms, a 100% scale where 50% is a pass. Your prior qualification/s must be accredited to the equivalent Australian level specified in the eligibility requirements table.
3 Even if you're eligible for a shorter course duration, you may elect to complete the longer duration.
4 Related fields include any degree in a STEM discipline or degrees that have a mathematics, business analytics, scientific or critical thinking, or problem solving.
5 Or equivalent qualification approved by the faculty.

Graduate Diploma of COMPUTER SCIENCE

COURSE CODE: C5008

LOCATION: ONLINE*

DURATION: 0.7 OR 1.4 YEARS (part time)

INTAKE: JANUARY, MARCH, MAY, JULY, AUGUST, OCTOBER

FEES: \$35,300 (2022 fees p.a.)

The fee quoted is an annual fee based on 48 credit points of study (which represents a standard full-time course load for a year). To calculate an approximate per annum fee for this course, please multiply the amount listed by 0.5.

* This is a Monash Online course that can be taken in accelerated part-time mode. It is not available to international students who are holders of an Australian student visa, for study onshore in Australia. However holders of some other categories of Australian visas living in Australia, and students studying online and living outside of Australia, may be eligible for this course.

The Graduate Diploma of Computer Science first develops your core knowledge in computer science and then immerses you in a rapidly-growing, in-demand area such as artificial intelligence, cybersecurity or software engineering.

This degree is your pathway to changing the direction of your career and attaining graduate-level knowledge in technology to make a lasting impact.

Specialisations

- Software engineering
- Cybersecurity
- Artificial Intelligence¹

Entry requirements

ELIGIBILITY	Average requirements ²	Duration ³
Bachelor's degree (or equivalent) in a related field ^{4,5}	Credit (60%)	1.4
Monash University Graduate Certificate of Computer Science	Credit (60%)	0.7

Alternative exit

Graduate Certificate of Computer Science

Career options

- Software engineer
- Information security analyst
- Data analyst
- Artificial intelligence specialist

Graduate Certificate of COMPUTER SCIENCE

COURSE CODE: C4009

LOCATION: ONLINE*

DURATION: 0.7 YEARS (part time)

INTAKE: JANUARY, MARCH, MAY, JULY, AUGUST, OCTOBER

FEES: \$17,650 (2022 fee)

This is the total 2022 fee for this 24-credit-point course.

* This is a Monash Online course that can be taken in accelerated part-time mode. It is not available to international students who are holders of an Australian student visa, for study onshore in Australia. However holders of some other categories of Australian visas living in Australia, and students studying online and living outside of Australia, may be eligible for this course.

A manageable six-month online course, the Graduate Certificate of Computer Science is designed to enhance your career prospects, even if you don't have a background in the field. It equips you with a graduate-level understanding of computer science, building on core knowledge of modern practices, principles, tools and techniques.

You'll also learn how to design and construct innovative solutions in at least one of the following areas that are integral to many industries: artificial intelligence, cybersecurity or software engineering.

Entry requirements

ELIGIBILITY	Average requirements ²	Duration
Bachelor's degree (or equivalent) in any field ⁴	Pass (50%)	0.7

Career options

- Software developer
- AI specialist
- Cybersecurity specialist

¹ To undertake the artificial intelligence specialisation, you must have knowledge of calculus and linear algebra at the level of undergraduate physical science or engineering.

² In equivalent Monash University grading scale terms, a 100% scale where 50% is a pass. Your prior qualification/s must be accredited to the equivalent Australian level specified in the eligibility requirements table.

³ Even if you're eligible for a shorter course duration, you may elect to complete the longer duration.

⁴ Or equivalent qualification approved by the faculty.

⁵ Related fields include any degree in a STEM discipline or degrees that have a mathematics, business analytics, scientific or critical thinking, or problem solving.

Master of CYBERSECURITY

COURSE CODE: C6002

LOCATION: CLAYTON (on campus)

DURATION: 1.5 OR 2 YEARS (full time, part time)

INTAKE: FEBRUARY AND JULY

FEES: \$35,300 (2022 fees p.a.)

Fees are per 48 credit points, which represents a standard full-time course load for a year.
Published durations apply to full-time study mode.

WORK-INTEGRATED LEARNING: INDUSTRY EXPERIENCE

The proliferation of mobiles and other pervasive devices has caused security risks to surge – and in turn, the demand for cybersecurity experts.

The Master of Cybersecurity develops your ability to design, implement, assess and manage cybersecurity systems to protect sensitive data and communication networks, even if you don't have a background in the discipline.

In your final semesters, you can choose to complete an industry experience project or research thesis. Additionally, you can apply for a scholarship place over summer in the highly regarded Monash Industry Team Initiative.

Entry requirements

ELIGIBILITY	Average requirements ¹	Duration ²
Bachelor's degree (or equivalent) in any field ³	Credit (60%)	2
Bachelor's degree (or equivalent) in a related field ^{3,4}	Credit (60%)	1.5

Alternative exits

- Graduate Certificate of Cybersecurity
- Graduate Diploma of Cybersecurity

Career options

- Blockchain developer
- Cybercrime investigator
- Digital forensics analyst
- White hat hacker
- AI security specialist
- Network security administrator



Accredited by the Australian Computing Society.

Graduate Certificate of CYBERSECURITY

COURSE CODE: C4001

LOCATION: CLAYTON (on campus)

DURATION: 1.5 OR 2 YEARS (full time, part time)

INTAKE: FEBRUARY AND JULY

FEES: \$17,650 (2022 fees)

This is the total 2022 fee for this 24-credit-point course.
Published durations apply to full-time study mode.

The Graduate Certificate of Cybersecurity is both the perfect complement to your existing STEM qualifications as well as the ideal pathway into the esteemed Master of Cybersecurity at Monash.

Covering a wide variety of topics, you'll gain graduate-level knowledge and skills in cybersecurity and blockchain that modern organisations are looking for.

Entry requirements

ELIGIBILITY	Average requirements ¹	Duration
Bachelor's degree (or equivalent) in a related field ^{3,5}	Credit (60%)	0.5

1 In equivalent Monash University grading scale terms, a 100% scale where 50% is a pass. Your prior qualification/s must be accredited to the equivalent Australian level specified in the eligibility requirements table.
2 Even if you're eligible for a shorter course duration, you may elect to complete the longer duration.
3 Or equivalent qualification approved by the faculty.
4 Related fields include computing, computer science, software engineering, computer systems, or electrical, electronic or communication engineering.
5 Discipline study relating to an IT, engineering or science degree with completed studies in programming and computer architecture.

Graduate Diploma of APPLIED DATA SCIENCE

COURSE CODE: C5003

LOCATION: ONLINE*

DURATION: 1.4 YEARS (part time)

INTAKE: JANUARY, MARCH, MAY, JULY, AUGUST AND OCTOBER

FEES: \$35,300 (2022 fees p.a.)

The fee quoted is an annual fee based on 48 credit points of study (which represents a standard full-time course load for a year). To calculate an approximate per annum fee for this course, please multiply the amount listed by 0.5.

* This is a Monash Online course that can be taken in accelerated part-time mode. It is not available to international students who are holders of an Australian student visa, for study onshore in Australia. However holders of some other categories of Australian visas living in Australia, and students studying online and living outside of Australia, may be eligible for this course.

The rise of big data has changed how organisations do business. Our Graduate Diploma of Applied Data Science puts you at the forefront of this exciting field.

Learn about statistical and exploratory analysis, data formats and languages, processing of massive data sets, and manage data and its effects in an organisation and the community.

Offered online, the course allows you to take one unit every two months, equivalent to half-time study, giving you the flexibility to combine study with work and family.

Master of DATA SCIENCE

COURSE CODE: C6004

LOCATION: CLAYTON (on campus)

DURATION: 1.5 OR 2 YEARS (full time, part time)

INTAKE: FEBRUARY AND JULY

FEES: \$35,300 (2022 fees p.a.)

Fees are per 48 credit points, which represents a standard full-time course load for a year. Published durations apply to full-time study mode.

WORK-INTEGRATED LEARNING: INDUSTRY EXPERIENCE

Data scientists play a major role in solving real-world business problems. From data curation and management to processing and analysis, data scientists help organisations harness the power of information.

Our Master of Data Science prepares you for a career in the field, giving you skills in data management, analytics, data analytics, big-data management and processing.

In this course you'll cover statistical and exploratory analysis, data formats and languages, processing of massive data sets, and management of data and its effects in an organisation and the community.

Entry requirements

ELIGIBILITY	Average requirements ¹	Duration ²
Bachelor's degree (or equivalent) in any field ³	Credit (60%)	2
Bachelor's degree (or equivalent) in a related field ^{3,5}	Credit (60%)	1.5

Alternative exits

- Graduate Certificate of Data Science
- Graduate Diploma of Data Science

Career options

- Chief data officer
- Data analyst
- Data architect
- Data engineer
- Data scientist
- Quantitative analyst

Entry requirements

ELIGIBILITY	Average requirements ¹	Duration ²
Bachelor's degree (or equivalent) in a related field ^{3,4} , OR	Credit (60%)	1.4
A Monash University Graduate Certificate of Applied Data Science		0.7

Alternative exit

Graduate Certificate of Applied Data Science

Career options

- Data scientist
- Data engineer

Graduate Certificate of DATA SCIENCE

COURSE CODE: C4004

LOCATION: CLAYTON (on campus)

DURATION: 6 MONTHS (full time, part time)

INTAKE: FEBRUARY AND JULY

FEES: \$17,650 (2022 fee)

This is the total 2022 fee for this 24-credit-point course. Published durations apply to full-time study mode.

This graduate certificate focuses on building your core knowledge on contemporary data science practices. Through electives, it also allows you to explore a particular interest area in the discipline.

You'll study introductory topics in data science, statistical and exploratory analysis, data wrangling, and an elective – equipping you with a graduate-level understanding of data science and highly sought-after skills.

Entry requirements

ELIGIBILITY	Average requirements ¹	Duration
Bachelor's degree (or equivalent) in a related field ^{3,5}	Credit (60%)	0.5

1 In equivalent Monash University grading scale terms, a 100% scale where 50% is a pass. Your prior qualification/s must be accredited to the equivalent Australian level specified in the eligibility requirements table.

2 Even if you're eligible for a shorter course duration, you may elect to complete the longer duration.

3 Or equivalent qualification approved by the faculty.

4 Discipline study relating to one of IT, business (with mathematics), Economics, Econometrics, Engineering, or Science degree with completed studies in mathematics, programming and databases.

5 Related fields include IT, or a business, engineering or science degree with an IT major including programming, databases, and mathematics.

Master of INFORMATION TECHNOLOGY

COURSE CODE: C6001

LOCATION: CLAYTON (on campus)

DURATION: 1.5 OR 2 YEARS (full time, part time)

INTAKE: FEBRUARY AND JULY

FEES: \$35,300 (2022 fees p.a.)

Fees are per 48 credit points, which represents a standard full-time course load for a year.
Published durations apply to full-time study mode.

WORK-INTEGRATED LEARNING: INDUSTRY EXPERIENCE

The Master of Information Technology provides the knowledge and skills to solve real-world problems with the latest technology.

This course features core studies in IT project management and software engineering, and a wide range of elective choices spanning data management technology, mobile and distributed systems, machine learning, cloud computing and cybersecurity.

This degree also lets you complete an industry experience project with a driven business mentor or take the lead on a research project – a stepping stone to a PhD.

Entry requirements

ELIGIBILITY	Average requirements ¹	Duration ²
Bachelor's degree (or equivalent) in any field ³	Credit (60%)	2
Bachelor's degree (or equivalent) in a related field ^{3,4}	Credit (60%)	1.5

Alternative exits

- Graduate Certificate of Information Technology
- Graduate Diploma of Information Technology

Career options

- Software engineer
- Data architect
- Enterprise data architect
- Systems analyst
- App developer
- Solutions architect
- Chief technology officer



Accredited by the Australian Computing Society.

Graduate Certificate of INFORMATION TECHNOLOGY

COURSE CODE: C4003

LOCATION: CLAYTON (on campus)

DURATION: 6 MONTHS (full time, part time)

INTAKE: FEBRUARY AND JULY

FEES: \$17,650 (2022 fee)

This is the total 2022 fee for this 24-credit-point course.
Published durations apply to full-time study mode.

The Graduate Certificate of Information Technology gets you ready for a graduate-level role in the field.

From software engineering to programming, you'll learn a wide range of essential IT knowledge and skills that will ensure you're ready to tackle any issues involving the application of IT in your future career.

Entry requirements

ELIGIBILITY	Average requirements ¹	Duration
Bachelor's degree (or equivalent) in a related field ^{3,5}	Credit (60%)	0.5

1 In equivalent Monash University grading scale terms, a 100% scale where 50% is a pass. Your prior qualification/s must be accredited to the equivalent Australian level specified in the eligibility requirements table.

2 Even if you're eligible for a shorter course duration, you may elect to complete the longer duration.

3 Or equivalent qualification approved by the faculty.

4 Related fields include computing, computer science or a technical information technology field, with completed studies in programming, databases, computer architecture, algorithms and data structures, data communications, and systems analysis and design.

5 Discipline relating to an IT, engineering, or science degree with completed studies in programming and databases.

Graduate Certificate of LEARNING ANALYTICS

COURSE CODE: C4011

LOCATION: ONLINE*

DURATION: 0.7 YEARS (part time)

INTAKE: JANUARY, MARCH, MAY, JULY, AUGUST, OCTOBER

FEES: \$17,650 (2022 fee)

This is the total 2022 fee for this 24-credit-point course.

* This is a Monash Online course that can be taken in accelerated part-time mode. It is not available to international students who are holders of an Australian student visa, for study onshore in Australia. However holders of some other categories of Australian visas living in Australia, and students studying online and living outside of Australia, may be eligible for this course.

The Graduate Certificate of Learning Analytics gives you foundational knowledge and skills of the principles, processes and techniques in the broad field of learning analytics.

Delivered online over a short seven-month period, this new program welcomes students from all backgrounds as it takes a unique pedagogical approach that personalises the learning experience

Entry requirements

ELIGIBILITY	Duration
Bachelor's degree (or equivalent) in any field ³	0.7

Graduate Diploma of LEARNING ANALYTICS

COURSE CODE: C5010

LOCATION: ONLINE*

DURATION: 0.7 YEARS (part time)

INTAKE: JANUARY, MARCH, MAY, JULY, AUGUST, OCTOBER

FEES: \$35,300 (2022 fees p.a.)

The fee quoted is an annual fee based on 48 credit points of study (which represents a standard full-time course load for a year). To calculate an approximate per annum fee for this course, please multiply the amount listed by 0.5.

* This is a Monash Online course that can be taken in accelerated part-time mode. It is not available to international students who are holders of an Australian student visa, for study onshore in Australia. However holders of some other categories of Australian visas living in Australia, and students studying online and living outside of Australia, may be eligible for this course.

A comprehensive online course, this graduate diploma focuses on shaping students into future leaders in the rapidly-growing field of learning analytics.

A new course, it offers a comprehensive study of the fundamentals of the discipline, expanding to include the tools and techniques needed to implement it in a wider organisational context. It also offers the chance to complete an elective of your choice.

Students from all backgrounds are welcome as the course takes a unique pedagogical approach that personalises the learning experience.

Entry requirements

ELIGIBILITY	Average requirements ¹	Duration ²
Bachelor's degree (or equivalent) in any field ³		1.4
A Monash University Graduate Certificate of Learning Analytics	Credit (60%)	0.7

¹ In equivalent Monash University grading scale terms, a 100% scale where 50% is a pass.

² Even if you're eligible for a shorter course duration, you may elect to complete the longer duration.

³ Or equivalent approved by the faculty.

Master of
DIGITAL LAW

COURSE CODE: L6008

RANKED TOP 40 IN THE WORLD
QS World University Rankings by Subject 2021

LOCATION: ONLINE*

DURATION: 0.7, 1.4 OR 2 YEARS (part time)

INTAKE: JANUARY, MARCH, MAY, JULY, AUGUST, OCTOBER

FEES: \$37,800 (2022 fees p.a.)

The fee quoted is an annual fee based on 48 credit points of study (which represents a standard full-time course load for a year). To calculate an approximate per annum fee for this course, please multiply the amount listed by 0.5.

* This is a Monash Online course that can be taken in accelerated part-time mode. It is not available to international students who are holders of an Australian student visa, for study onshore in Australia. However holders of some other categories of Australian visas living in Australia, and students studying online and living outside of Australia, may be eligible for this course.

The Master of Digital Law will develop your knowledge and skills in law as it adapts to a digital and borderless world. This degree is a unique opportunity for students of all industry backgrounds to upskill in a legal specialisation that is key to our dynamic digital world. As new technologies present industries with new challenges, this degree will allow you to tackle these issues with authority.

When you study the Master of Digital Law through Monash Online, you'll join a faculty with a prestigious history founded in research that has a demonstrated positive influence in law reform and policy development.

Graduate Certificate of
DIGITAL LAW

COURSE CODE: L4002

RANKED TOP 40 IN THE WORLD
QS World University Rankings by Subject 2021

LOCATION: ONLINE*

DURATION: 0.7 YEARS (part time)

INTAKE: MARCH, JULY AND OCTOBER

FEES: \$18,900 (2022 fee)

This is the total 2022 fee for this 24-credit-point course.

* This is a Monash Online course that can be taken in accelerated part-time mode. It is not available to international students who are holders of an Australian student visa, for study onshore in Australia. However holders of some other categories of Australian visas living in Australia, and students studying online and living outside of Australia, may be eligible for this course.

The Graduate Certificate of Digital Law is the perfect introduction to this emerging area of law. The degree will provide you with skills readily applicable to the challenges facing organisations in an increasingly digital and borderless world. This unique qualification will allow you to approach the challenges of new technologies with specialist knowledge in key legal principles applied in a digital context.

Undertake this graduate degree online at Monash in six-week teaching periods, giving you the flexibility to study alongside work and family commitments.

Entry requirements

ELIGIBILITY	Duration
Bachelor's degree (or equivalent) degree in any field ³	0.7

1 In equivalent Monash University grading scale terms, a 100% scale where 50% is a pass.
2 Even if you're eligible for a shorter course duration, you may elect to complete the longer duration.
3 Or equivalent qualification and experience approved by the faculty.
4 Related fields include arts, humanities, business and education.

Entry requirements

ELIGIBILITY	Average requirements ¹	Duration ²
Bachelor's degree (or equivalent) in a related field ^{3,4} , OR	Credit (60%)	2
Bachelor's degree (or equivalent) in any field + at least two years' relevant work experience approved by the faculty		
Monash University Graduate Certificate of Digital Law OR	Credit (60%)	1.4
Bachelor's (hons) degree (or equivalent) in a related field ^{3,4}		
Monash University Graduate Diploma of Digital Law	Credit (60%)	0.7

Alternative exits

- Graduate Certificate of Digital Law
- Graduate Diploma of Digital Law

Graduate Diploma of
DIGITAL LAW

COURSE CODE: L5003

RANKED TOP 40 IN THE WORLD
QS World University Rankings by Subject 2021

LOCATION: ONLINE*

DURATION: 0.7 OR 1.4 YEARS (part time)

INTAKE: JANUARY, MARCH, MAY, JULY, AUGUST, OCTOBER

FEES: \$37,800 (2022 fees p.a.)

The fee quoted is an annual fee based on 48 credit points of study (which represents a standard full-time course load for a year). To calculate an approximate per annum fee for this course, please multiply the amount listed by 0.5.

* This is a Monash Online course that can be taken in accelerated part-time mode. It is not available to international students who are holders of an Australian student visa, for study onshore in Australia. However holders of some other categories of Australian visas living in Australia, and students studying online and living outside of Australia, may be eligible for this course.

The Graduate Diploma of Digital Law is the perfect opportunity for law graduates, and those working in closely associated industries, to upskill in this increasingly important area of legal knowledge. As digital technologies continue to shift the world you operate in, you can become a specialist with a graduate qualification that reframes law in the digital context.

Take advantage of this innovative graduate degree, delivered entirely online by a faculty with a rich history of important and influential research.

Entry requirements

ELIGIBILITY	Average requirements ¹	Duration ²
Bachelor's degree (or equivalent) in any field ³	Credit (60%)	1.4
Monash Graduate Certificate of Digital Law		0.7

Alternative exit

Graduate Certificate of Digital Law

JURIS DOCTOR

COURSE CODE: L6005

RANKED TOP 40 IN THE WORLD

QS World University Rankings by Subject 2021

LOCATION: MONASH LAW CHAMBERS (on campus)

DURATION: 3 YEARS (full time, part time)

INTAKE: JANUARY, MAY AND AUGUST

FEES: CSP*: \$14,630 FULL FEE: \$42,000 (2022 fees p.a.)

Fees are per 48 credit points, which represents a standard full-time course load for a year. Published durations apply to full-time study mode.

* There are a limited number of Commonwealth Supported Places (CSP) available to eligible applicants. The corresponding Student Contribution Amount published in this guide is indicative and can vary depending on unit enrolment¹.

This degree satisfies the academic requirements for admission to practise as an Australian lawyer.

Our Juris Doctor (JD) is an intensive, graduate-entry law degree designed for non-law graduates. It develops advanced professional skills in problem-solving, critical thinking, research, communication, collaboration, self-management, ethical awareness and professional judgement.

The JD recognises the specific needs of graduate entrants and teaches the skills available only from one of Australia's leading law schools. Small class sizes and innovative teaching promote interactivity and in-depth learning.

Clinical education experience

Monash Law now offers a guaranteed clinical education experience for all students who wish to incorporate a practical component credited towards their Monash Law degree.

Entry requirements

ELIGIBILITY ¹	Duration
You must satisfy one of the following three options:	
Bachelor's degree (or equivalent) in any field with at least a Grade Point Average (GPA) of 5.0 on a 7-point scale (or equivalent credit average)	3
Bachelor's degree (or equivalent) in any field with at least a GPA of 4.0 on a 7-point scale and LSAT score of 150+ (taken within five years prior to applying for admission)	
An equivalent qualification and experience approved by the faculty	

Alternative exits

- Graduate Diploma of Legal Studies
- Graduate Certificate of Legal Studies

Master of LAWS

COURSE CODE: L6004

RANKED TOP 40 IN THE WORLD

QS World University Rankings by Subject 2021

LOCATION: MONASH LAW CHAMBERS (on campus)

DURATION: 1 OR 2 YEARS (full time, part time)

INTAKE: JANUARY, FEBRUARY, MAY, JULY, AUGUST*

FEES: \$37,800 (2022 fees p.a.)

Fees are per 48 credit points, which represents a standard full-time course load for a year. Published durations apply to full-time study mode.

DEGREE AWARDED

The degree you're awarded will reflect your chosen specialisation.

* Law graduates can start throughout the year.

Our Master of Laws is designed for law graduates wanting to develop in-depth knowledge of a particular legal area, or to advance their professional expertise in a current area of practice, or to enhance your capacity to undertake independent research. You'll gain advanced professional skills and knowledge of law developments, practice and scholarship of one or more areas of law.

Specialisations

- Commercial and corporate law
- Criminal law and forensics
- Dispute resolution
- Global society and human rights
- Health law and community
- Labour and employment law
- Public sector governance and regulation
- Technology and innovation
- Transnational economic regulation

The degree you're awarded will reflect your chosen specialisation.

Entry requirements

ELIGIBILITY ²	Average requirements ³	Duration ⁴
A bachelor degree (or equivalent) in law from a non-Australian jurisdiction + a letter of assessment from the Victorian Legal Admissions Board (VLAB) ⁵	Credit (60%)	2
A JD or a bachelor (hons) ⁶ degree (or equivalent) in law, or an equivalent qualification OR	Credit (60%)	1
A bachelor's degree (or equivalent) in law + a graduate diploma in law or graduate certificate in law, or an equivalent postgraduate qualification OR		
A bachelor's degree (or equivalent) in law + sufficient relevant work-based ⁷ or other learning ⁸ that together constitute the equivalent of one of the above qualifications OR		
A bachelor degree (or equivalent) in law + admission to practice as an Australian lawyer		

Alternative exits

- Graduate Diploma of Australian Law
- Graduate Certificate of Laws

1 If you haven't completed any formal study in the last eight years, you'll be required to submit a current curriculum vitae and a completed Monash JD personal statement. There are a limited number of Commonwealth Supported Places (CSP) offered for this course. The award of a CSP is based on academic merit alone and depends on the number and standard of applications received during the selection period.

2 You'll be assessed on your entire academic record with a credit average (60%) approved. As a general rule, those who don't have a credit average will need to have at least two years of relevant work experience, although the required period may be shorter where the work experience has been supplemented by other relevant learning.

3 In equivalent Monash University grading scale terms, a 100% scale where 50% is a pass. Your prior qualification/s must be accredited to the equivalent Australian level specified in the eligibility requirements table.

4 Even if you're eligible for a short course duration, you may elect to complete the longer duration, provided you meet all the eligibility criteria.

5 You'll need to supply a letter from the VLAB stipulating which areas of law are required to meet the academic eligibility requirements for admission to practice in Victoria. The letter from VLAB must be dated within 24 months of submitting your application for study.

6 To qualify as a bachelor honours degree for the purpose of admission, the course must generally be a minimum of four years duration and include a semester-length research component.

7 This includes learning in the context of completion of legal professional admission requirements. You'll also need to submit: a curriculum vitae (CV) that clearly outlines your role – including a description of tasks and responsibilities, as well as any research skills – and details the name and url of the organisation; and one original employment reference that supports your CV.

8 For the purposes of satisfying these requirements, other learning may include, but is not confined to learning in the context of other non-law degrees.

Graduate Certificate of
LAWS

COURSE CODE: L4005

RANKED TOP 40 IN THE WORLD
QS World University Rankings by Subject 2021

LOCATION: MONASH LAW CHAMBERS (on campus)
DURATION: 6 MONTHS (full time, part time)
INTAKE: JANUARY, FEBRUARY, MAY, JULY, AUGUST
FEES: \$18,900 (2022 fee)

This is the total 2022 fee for this 24-credit-point course.
Published durations apply to full-time study mode.

The Graduate Certificate of Laws is designed to let you advance your skills and knowledge of developments in the principles, practice and scholarship of one or more areas of law. You can focus on a specialised area or select from a broad range of electives for professional practice.

You'll investigate contemporary issues in law, practice and scholarship, and evaluate complex legal issues from theoretical, global and interdisciplinary perspectives.

Entry requirements

ELIGIBILITY	Duration
Bachelor's degree (or equivalent) in law or equivalent qualification approved by the faculty	0.5

Graduate Diploma of
LAWS

COURSE CODE: L5001

RANKED TOP 40 IN THE WORLD
QS World University Rankings by Subject 2021

LOCATION: MONASH LAW CHAMBERS (on campus)
DURATION: 1 YEAR (full time, part time)
INTAKE: JANUARY, FEBRUARY, MAY, JULY, AUGUST
FEES: \$37,800 (2022 fees p.a.)

Fees are per 48 credit points, which represents a standard full-time course load for a year.
Published durations apply to full-time study mode.

Are you looking for a graduate pathway into the study of law?

The graduate diploma in law is ideal for law graduates wanting to acquire further legal expertise, and adds value in the workplace as well as providing the opportunity to hone legal knowledge and skills.

The Graduate Diploma in Law enables graduates of law to develop advanced knowledge and skills for legal or professional practice or higher learning, and is a pathway for entry to a master's degree.

Entry requirements

ELIGIBILITY	Duration
Bachelor's degree (or equivalent) in law or equivalent qualification as approved by the faculty	1

Alternative exit

Graduate Certificate of Laws

Master of LEGAL STUDIES

COURSE CODE: L6013

RANKED TOP 40 IN THE WORLD

QS World University Rankings by Subject 2021

LOCATION: MONASH LAW CHAMBERS (on campus)

DURATION: 1 YEAR (full time, part time)

INTAKE: JANUARY, MAY, AUGUST

FEES: \$37,800 (2022 fees p.a.)

Fees are per 48 credit points, which represents a standard full-time course load for a year. Published durations apply to full-time study mode.

DEGREE AWARDED

The degree you're awarded will reflect your chosen specialisation.

The Monash Master of Legal Studies is designed to equip non-lawyers with the legal skills and knowledge to make better managerial and commercial decisions in order to lead your organisation effectively. This course provides you with the legal knowledge that will give you a competitive edge in your chosen career. You can choose to focus on one of nine specialised areas.

Specialisations

- Commercial and corporate law
- Criminal law and forensics
- Dispute resolution
- Global society and human rights
- Health and community law
- Labour and employment law
- Public sector governance and regulation
- Technology and innovation
- Transnational economic regulation

The degree you're awarded will reflect your chosen specialisation.

Entry requirements

ELIGIBILITY ¹	Average requirements ²	Duration
Bachelor's (hons) degree (or equivalent) in a related field ³	Credit (60%)	1
Bachelor's degree (or equivalent) + a graduate diploma or graduate certificate (or equivalent) in law or related field ³		
Bachelor's degree (or equivalent) in a related field ³ + sufficient relevant work-based experience ⁴		
An equivalent qualification and experience approved by the faculty		

Alternative exits

- Graduate Certificate of Legal Studies
- Graduate Certificate of Legal Systems and Services

Graduate Certificate of LEGAL STUDIES

COURSE CODE: L4004

RANKED TOP 40 IN THE WORLD

QS World University Rankings by Subject 2021

LOCATION: MONASH LAW CHAMBERS (on campus)

DURATION: 6 MONTHS (full time, part time)

INTAKE: JANUARY, FEBRUARY, MAY, JULY, AUGUST

FEES: \$18,900 (2022 fee)

This is the total 2022 fee for this 24-credit-point course. Published durations apply to full-time study mode.

The Graduate Certificate of Legal Studies is designed to equip non-lawyers with the legal skills and knowledge they need to make better managerial and commercial decisions and to lead their organisations effectively. You'll receive a theoretical and practical grounding in a variety of areas in law.

This course provides you with the legal knowledge that will give you a competitive edge in your chosen career. The Graduate Certificate of Legal Studies is specifically designed to help non-lawyers take their career further. It does this by providing an in-depth grounding in the law that allows better informed decisions.

You can complete the qualification in just six months and you may also be able to use the units as credit towards a Monash Master of Legal Studies.

Entry requirements

ELIGIBILITY	Duration
Bachelor's degree (or equivalent) in any field ⁵ , OR	0.5
A minimum of three years' relevant work experience approved by the faculty	

¹ You'll be assessed on your entire academic record. As a general rule, those who don't have a credit average will need to have at least two years of relevant work experience, although the required period may be shorter where the work experience has been supplemented by other relevant learning.

² In equivalent Monash University grading scale terms, a 100% scale where 50% is a pass. Your prior qualification/s must be accredited to the equivalent Australian level specified in the eligibility requirements table.

³ A related field is discipline study relevant to the specific area of specialisation. For example, if you're applying to specialise in labour or employment law, you'd need to have completed a degree which includes an area of specialisation (or groups of units) relevant to the labour and employment context.

⁴ If you're using work experience as part of your application, you're required to submit your CV and one original employment reference (if you were self-employed, you should submit original references from two clients). You should also provide a URL for your organisation.

⁵ Or equivalent qualification approved by the faculty.

Graduate Diploma of
LEGAL STUDIES

COURSE CODE: L5004

RANKED TOP 40 IN THE WORLD
QS World University Rankings by Subject 2021

LOCATION: MONASH LAW CHAMBERS (on campus)
DURATION: 1 YEAR (full time, part time)
INTAKE: JANUARY, MAY, AUGUST
FEES: \$37,800 (2022 fees p.a.)

Fees are per 48 credit points, which represents a standard full-time course load for a year.
Published durations apply to full-time study mode.

The Graduate Diploma of Legal Studies is designed to equip non-lawyers with the legal skills and knowledge you need to make better managerial and commercial decisions and to lead their organisations effectively. You'll receive a theoretical and practical grounding in a variety of areas in law.

Entry requirements

ELIGIBILITY	Duration
Bachelor's degree (or equivalent) in any field, OR	
A graduate certificate (or equivalent) in any field ¹ , OR	1
A minimum of three years' relevant work experience approved by the faculty	

Graduate Certificate of
LEGAL SYSTEMS AND SERVICES

COURSE CODE: L4003

RANKED TOP 40 IN THE WORLD
QS World University Rankings by Subject 2021

LOCATION: MONASH LAW CHAMBERS (on campus)
DURATION: 6 MONTHS (full time, part time)
INTAKE: FEBRUARY, JULY
FEES: \$18,900 (2022 fee)

This is the total 2022 fee for this 24-credit-point course.
Published durations apply to full-time study mode.

The Graduate Certificate of Legal Systems and Services is designed for professionals seeking to pivot their commercial, policy or administration career to the legal sector without becoming lawyers.

This prepares non-lawyers for working in the rapidly changing legal and regulatory landscape and upskill those already working in law-adjacent fields such as senior administrators in courts, law firms and regulatory agencies.

You'll receive a theoretical and practical grounding in the areas of law relevant to legal systems and services.

Entry requirements

ELIGIBILITY	Duration
Bachelor's degree (or equivalent) in any field ¹ , OR	
A minimum of three years' relevant work experience approved by the faculty.	0.5

¹ Or equivalent qualification and experience approved by the faculty.

Master of ADDICTIVE BEHAVIOURS

COURSE CODE: M6014

LOCATION: ONLINE (off campus)
DURATION: 2 OR 3 YEARS (part time)
INTAKE: FEBRUARY
FEES: \$27,300 (2022 fees p.a.)

The fee quoted is an annual fee based on 48 credit points of study (which represents a standard full-time course load for a year). To calculate an approximate per annum fee for this course, please multiply the amount listed by 0.5.

The Master of Addictive Behaviours is offered in partnership with Turning Point, an internationally renowned clinical treatment and research centre.

The course gives you a comprehensive overview of addiction science, policy and practice.

Designed to educate health professionals, practitioners and policymakers, this course incorporates the latest evidence related to treatment, neuroscience, social and drug policies, public health, and emerging substance and behavioural addictions.

You'll learn from national and international experts from Monash, Turning Point and other leading universities, and cover issues such as problem drinking and gambling, and the misuse of prescribed and illicit drugs.

Entry requirements

ELIGIBILITY	Average requirements ¹	Duration ²
Bachelor's degree (or equivalent) in a related field ³	Pass (50%)	3
Postgraduate award (or equivalent) in a related field ³ + either three years' (full-time equivalent) current employment as a registered health professional ⁴ , or at least three years' (full-time equivalent) current employment in the Alcohol and Other Drug sector.	Pass (50%)	2

Additional requirements

Each application will be considered on its merit. The following may need to be provided before your application can be assessed:

- a curriculum vitae showing relevant industry experience
- a statement of purpose (maximum one page) outlining reasons for undertaking the course, and your area(s) of interest.

These requirements are dependent on the level of entry for which you're applying.

Alternative exits

- Graduate Certificate of Addictive Behaviours
- Graduate Diploma of Addictive Behaviours⁵

Graduate Certificate of ADDICTIVE BEHAVIOURS

COURSE CODE: M4018

LOCATION: ONLINE (off campus)
DURATION: 1 YEAR (part time)
INTAKE: FEBRUARY
FEES: \$13,650 (2022 fee)

This is the total 2022 fee for this 24-credit-point course.

This course is primarily designed for professionals working in health and social welfare sectors who seek to broaden their knowledge and skills related to the theory and practice of responding to addictive behaviours.

You'll develop expert knowledge and skills by focusing on the application of a holistic approach to addiction, and a range of assessment and treatment strategies for diagnosing, and planning interventions for people experiencing addiction. With the knowledge gained, you can start making a positive impact on both the health and social wellbeing of individuals, groups, and communities.

Delivered part-time, the Graduate Certificate of Addictive Behaviours offers the flexibility required by working professionals. You'll have the opportunity to study via facilitated modules, video lectures, discussion forums and activities that incorporate innovative educational technologies and new methodologies to enrich your learning experience.

Entry requirements

ELIGIBILITY	Average requirements ¹	Duration
A bachelor's degree (or equivalent) in a related field ³	Pass (50%)	1

Career options

- Policy or program development and evaluation
- Treatment and prevention service delivery
- Research, education and training
- Advocacy and community support

¹ In equivalent Monash University grading scale terms, a 100% scale where 50% is a pass. Your prior qualification/s must be accredited to the equivalent Australian level specified in the eligibility requirements table.

² Even if you're eligible for a shorter course duration, you may elect to complete the longer duration.

³ Related fields include medicine, psychology, nursing, health science, occupational therapy, social work, social and community welfare, science, policy, law, criminology, research, teaching, arts (multidisciplinary), and other health and social sciences.

⁴ Examples include: general practitioner, nurse, psychologist.

⁵ If you're entering the course on the two-year entry, you are not eligible to take this alternative exit.

Graduate Diploma of ADDICTIVE BEHAVIOURS

COURSE CODE: M5022

LOCATION: ONLINE (off campus)

DURATION: 2 YEARS (part time)

INTAKE: FEBRUARY

FEES: \$27,300 (2022 fees p.a.)

The fee quoted is an annual fee based on 48 credit points of study (which represents a standard full-time course load for a year). To calculate an approximate per annum fee for this course, please multiply the amount listed by 0.5.

The course incorporates the latest evidence in addiction theory and practice, historical and contemporary policies, and public health strategies for managing traditional, new and emerging substance use disorders and process addictions. With the knowledge gained, you'll make a positive impact on both the health and social wellbeing of individuals, groups, and communities.

Designed for professionals already working in health and social welfare sectors, education, government or policy development (and related disciplines), this course is perfect if you're interested in broadening your knowledge and skills in treating addictive behaviours.

Delivered part-time (via online learning), the Graduate Diploma of Addictive Behaviours offers the flexibility required by working professionals. You'll have the opportunity to study via facilitated modules, stream video lectures, and take part in-group discussion forums and activities, incorporating innovative educational technologies and new methodologies to enrich your learning experience.

Entry requirements

ELIGIBILITY	Average requirements ¹	Duration
A bachelor's degree (or equivalent) in a related field ²	Pass (50%)	2

Alternative exit

Graduate Certificate of Addictive Behaviours

Graduate Certificate of AEROMEDICAL RETRIEVAL

COURSE CODE: M4022

LOCATION: ONLINE (off campus)

DURATION: 1 YEAR (part time)

INTAKE: FEBRUARY

FEES: \$13,050 (2022 fee)

This is the total 2022 fee for this 24-credit-point course.

Monash is a world leader in paramedic education and research.

This online course allows you to improve your clinical practice and knowledge in the delivery of aeromedical retrieval services, preparing you for future positions in clinical practice, leadership and coordination roles.

The development of advanced techniques and treatment regimes, coupled with an understanding of local and global aeromedical retrieval systems, will enable you to provide out-of-hospital care to patients in a diverse range of situations at the highest level.

Entry requirements

ELIGIBILITY	Average requirements ¹	Duration
A bachelor's degree (or equivalent) in a relevant health discipline ³ + be a currently practising health professional with at least two years of full-time experience	Pass (50%)	1

Additional requirements

You must be a current practising health professional with at least two years of full-time experience and hold professional registration to practice (or authority to practice) as a health care professional in a relevant field³ in the planned location of study.

¹ In equivalent Monash University grading scale terms, a 100% scale where 50% is a pass. Your prior qualification/s must be accredited to the equivalent Australian level specified in the eligibility requirements table.
² Related fields include medicine, psychology, nursing, health science, occupational therapy, social work, social and community welfare, science, policy, law, criminology, research, teaching, arts (multidisciplinary), and other health and social sciences.
³ Relevant disciplines are paramedicine, nursing and medicine.

Master of BIOMEDICAL AND HEALTH SCIENCE

COURSE CODE: M6003

LOCATION: CLAYTON (on campus)

DURATION: 1 OR 2 YEARS (full time)

INTAKE: FEBRUARY AND JULY

FEES: \$31,400 (2022 fees p.a.)

Fees are per 48 credit points, which represents a standard full-time course load for a year.

The focus in your initial year will be on research methods and practices to prepare you to carry out independent research.

This includes how to conduct research through coursework and research skills training, and engaging in specialist research in theory units. Your second year consists of a full-time research project and internship under the supervision of an academic staff member.

Research areas

- Appetite, energy, metabolism and obesity
- Cancer biology and therapeutics
- Cardiovascular disease
- Infectious diseases and population health
- Neuroscience
- Regenerative medicine and stem cells

Entry requirements

ELIGIBILITY	Average requirements ¹	Duration ²
Bachelor's degree (or equivalent) in Biomedical Science or other related fields ^{3,4}	Credit (60%)	2
Bachelor's (hons) degree (or equivalent) in Biomedical Science or other related fields ³	High Credit (65%)	1

Alternative exit

Graduate Diploma in Biomedical and Health Science

Career options

- Research scientist
- Policy and research officer
- Medical or science writer
- Quality assurance or regulatory affairs associate

¹ In equivalent Monash University grading scale terms, a 100% scale where 50% is a pass. Your prior qualification/s must be accredited to the equivalent Australian level specified in the eligibility requirements table.

² Even if you're eligible for a shorter course duration, you may elect to complete the longer duration.

³ **Biomedical Sciences** (anatomy, biochemistry, bioengineering, bioinformatics, biomedical engineering, biotechnology, clinical medicine, dental science, developmental biology, dietetics, genetics, immunology, medicine, microbiology, molecular biology, nutrition, pharmacology, pharmacy, physiology, veterinary science); **Life Sciences** (biology, zoology); **Allied Health** (physiotherapy, occupational therapy).

⁴ Where an applicant has the equivalent of a three-year Australian bachelor's degree in a non-related discipline, the selection panel will instead consider relevant and significant work experience as equivalent.

Master of BIOSTATISTICS

COURSE CODE: M6025

LOCATION: ALFRED HOSPITAL (off campus)

DURATION: 3 YEARS (part time)

INTAKE: FEBRUARY AND JULY

FEES: \$30,500 (2022 fees p.a.)

The fee quoted is an annual fee based on 48 credit points of study (which represents a standard full-time course load for a year). To calculate an approximate per annum fee for this course, please multiply the amount listed by 0.5.

The Master of Biostatistics gives you a sound understanding of the theory and application of biostatistics relevant to professional practice.

You'll acquire skills and experience in complex statistical analyses, identifying and implementing appropriate statistical methodology, communicating biostatistical results, and understanding biostatistical results and literature. You'll develop the technical skills to start a professional career as a biostatistician.

Professional accreditation

The Master of Biostatistics is accredited by the Statistical Society of Australia.

Entry requirements

ELIGIBILITY	Duration
Bachelor's (hons) degree (or equivalent) in mathematics or statistics, OR	3
Graduate Diploma of Biostatistics from Monash University or another university in the Biostatistics Collaboration of Australia or equivalent as approved by the faculty, OR	
Bachelor's degree (or equivalent) in science, psychology, medicine, pharmacy, nursing, health sciences or a quantitative discipline + one-year full-time equivalent experience in clinical/health research or in a quantitative sector ¹	

Additional requirements

You'll also need to provide:

- a curriculum vitae showing relevant work experience or statement from employer to substantiate period of employment
- a statement of purpose (250 words) outlining reasons for undertaking the course and your area(s) of interest.

Alternative exits

- Graduate Certificate of Biostatistics
- Graduate Diploma of Biostatistics

Career options

Biostatisticians are employed across a wide range of government, non-government and research organisations.

They assist in study design and analysis of large complex trials that track or predict disease pathways, the efficacy of novel preventions and treatments, and more.

Graduate Diploma of BIOSTATISTICS

COURSE CODE: M5017

LOCATION: ONLINE (off campus)

DURATION: 2 YEARS (part time)

INTAKE: FEBRUARY AND JULY

FEES: \$30,500 (2022 fees p.a.)

The fee quoted is an annual fee based on 48 credit points of study (which represents a standard full-time course load for a year). To calculate an approximate per annum fee for this course, please multiply the amount listed by 0.5.

This course equips you with a broad range of theory and techniques for extensive upskilling in biostatistical methods.

It gives you an understanding of the mathematical background, theory and application of the principles of epidemiology and biostatistics in health and medical research. It also develops the analytical skills you'll need to become self-sufficient as a statistician.

Professional accreditation

Students graduating with the Graduate Diploma of Biostatistics obtain automatic accreditation status as Graduate Statistician (GStat) upon application to the Statistical Society of Australia.

Entry requirements

ELIGIBILITY	Duration
Bachelor's degree (or equivalent) in mathematics, statistics, science, psychology, medicine, pharmacy, nursing, health sciences or a quantitative discipline OR	2
Graduate Certificate of Biostatistics from another university in the Biostatistics Collaboration of Australia, or equivalent qualification as approved by the faculty	

Additional requirements

You'll also need to provide:

- a curriculum vitae showing relevant work experience, or statement from an employer to substantiate period of employment
- a statement of purpose (250 to 300 words) outlining reasons for undertaking the course and your area(s) of interest.

Alternative exit

Graduate Certificate of Biostatistics

¹ Students without this background are encouraged to enrol in the Graduate Diploma of Biostatistics.

Master of BIOTECHNOLOGY

COURSE CODE: M6030

LOCATION: CLAYTON (on campus)
DURATION: 1 OR 2 YEARS (full time, part time)
INTAKE: FEBRUARY AND JULY
FEES: \$31,400 (2022 fees p.a.)

Fees are per 48 credit points, which represents a standard full-time course load for a year. Published durations apply to full-time study mode.

The Master of Biotechnology integrates biotechnology and entrepreneurship through a range of multidisciplinary coursework, research and work-integrated units in modern areas of studies that pave the way to a myriad of employment prospects.

This new course integrates biotechnology and entrepreneurship, and equips you with the skills and knowledge to work in one of Victoria's fastest growing sectors.

In addition to the industry placement program and research project, there are a range of coursework electives in interdisciplinary fields of pioneering developments in biotechnology research and enterprise.

Entry requirements

ELIGIBILITY	Average requirements ¹	Duration ²
Bachelor's degree (or equivalent) in a relevant area of study ³	Credit (60%)	2
Bachelor's (hons) degree (or equivalent) in a relevant area of study ³	Distinction (70%)	1

Alternative exits

- Graduate Certificate of Biotechnology
- Graduate Diploma of Biotechnology

Career options

Our graduates can pursue work in a range of areas, including:

- Biotechnology companies and startups
- Medical device companies
- Medical or pharmaceutical sales
- Patents offices
- Pharmaceutical companies
- Regenerative medicine
- Regulatory agencies

Graduate Certificate of BIOTECHNOLOGY

COURSE CODE: M4031

LOCATION: CLAYTON (on campus, online)^{*}
DURATION: 1 YEAR (part time)
INTAKE: FEBRUARY AND JULY
FEES: \$15,700 (2022 fee)

This is the total 2022 fee for this 24-credit-point course.

^{*} This course is not available to international students who are holders of an Australian student visa, for study onshore in Australia. However holders of some other categories of Australian visas living in Australia, and students studying off-campus by distance learning (where this option is available) and living outside of Australia, may be eligible for this course.

The Graduate Certificate of Biotechnology integrates biotechnology and entrepreneurship through a range of multidisciplinary coursework units. You'll be taught theoretical knowledge and practical skills in contemporary fields of biotechnology, and the processes involved in obtaining research funding and translating biomedical products from lab to life. Learn from world leaders at the Australian Regenerative Medicine Institute (ARMI) and get hands-on training in medical biotechnology and opportunities to apply this to an industry placement or research project. This course is a great pathway to our Master's in Biotechnology or an opportunity for a fast tracked career into the field.

Entry requirements

ELIGIBILITY	Average requirements ²	Duration
Bachelor's degree (or equivalent) in a related field ³	Credit (60%)	1

Career options

- Regulatory medical affairs
- IP
- Clinical trials
- Research and development

¹ In equivalent Monash University grading scale terms, a 100% scale where 50% is a pass. Your prior qualification/s must be accredited to the equivalent Australian level specified in the eligibility requirements table.

² Even if you're eligible for a shorter course duration, you may elect to complete the longer duration.

³ Areas of study include a bachelor's degree in one of the following: Biomedical Science, Science/Applied Science with a major in (biochemistry, biotechnology, developmental biology, human biology, marine biology, human pathology, genetics, pharmacology, immunology, microbiology, molecularbiology, physiology and zoology), nutrition sciences, dietetics, veterinary science, medical engineering, pharmacy, bioengineering, biotechnology, life science, clinical medicine, dentalscience/dentistry, or bioinformatics.

Master of
CLINICAL EMBRYOLOGY

COURSE CODE: M6010

LOCATION: MONASH MEDICAL CENTRE (off campus)[^]

DURATION: 1 YEAR (full time, part time)

INTAKE: FEBRUARY

FEES: \$48,600 (2022 fees for 72 credit points p.a.)

The equivalent fee for this intensive 72-credit-point course, combining three semesters of full-time study (1.5 years) into 12 months, is 1.5 times the fee for 48 credit points of study. Published durations apply to full-time study mode.

[^] This course requires some off-campus site visits for on-campus students. Off-campus students will be required to attend some on-campus workshops.

^{*} This is a 72-point-credit course and is taught intensively. Full-time students are required to overload.

Monash's reputation as a world leader in this field has been long-established. The intensive training in this Master of Clinical Embryology will give you the knowledge and practical skills to contribute to human infertility clinical services.

Through this internationally renowned course, your studies will include the foundations of mammalian embryology, a detailed assessment of all infertility treatment strategies, and the theoretical basis behind embryo production, embryo selection and cryopreservation, with a focus on all current and future technologies associated with assisted reproductive technology.

Entry requirements

ELIGIBILITY ¹	Average requirements ²	Duration
Bachelor's degree (or equivalent) in a related discipline in science or biomedicine	Second-class honours or above	1
Bachelor's degree (or equivalent) in a related discipline in medicine or veterinary science	Credit (60%)	
Bachelor's degree (or equivalent) + a minimum of one year of full-time equivalent relevant professional experience in embryology or reproductive biology	Pass	
Bachelor's degree (or equivalent) + a Graduate Diploma in Reproductive Science from Monash University ³	Distinction (70%)	

Additional requirements

All applicants are assessed on academic merit and relevant experience. You'll also need to provide:

- a state of purpose (max 200 words) outlining why you wish to join this course
- a curriculum vitae, including work experience and two referees and/ or work references where applicable.

Alternative exit

Graduate Diploma of Clinical Embryology

CLINICAL MEDICINE

COURSE CODE: M6023

LOCATION: ALFRED HOSPITAL (multi-modal[^])

DURATION: 1 YEAR (full time)

INTAKE: FEBRUARY

FEES: \$30,500 (2022 fee)

Fees are per 48 credit points, which represents a standard full-time course load for a year. However, students will receive up to 24 points of specified credit in Part A for prior studies undertaken at The Alfred Hospital by means of short courses, reducing the fee to \$15,250 for 2022. (Fees for the short courses are charged separately.)

DEGREE AWARDED

Master of Clinical Emergency Medicine

[^] With block days, some units will be available online.

Through our Master of Clinical Master of Clinical Emergency Medicine, you'll advance your career as you join the next generation of leaders in emergency medicine.

Delivered in partnership with the Alfred Hospital, this course will give you an academic framework to develop a range of advanced problem-solving and decision-making skills to achieve best practice health outcomes for patients.

Specialisations

Clinical Emergency Medicine

Entry requirements

ELIGIBILITY	Duration
Bachelor of Medical Science and Doctor of Medicine (or equivalent) + registration with the Australian Health Practitioner Regulation Agency or equivalent accredited professional registration body + a minimum two years' equivalent full-time experience in a related discipline and evidence of current engagement in clinical practice in specialisation	1

Additional requirements

- Working with children check
- You'll also need to meet the additional requirements listed online at monash.edu/study/course/M6023

1 The Master of Clinical Embryology is a high-demand course. There's a quota on the number of successful applicants. Applicants meeting the minimum academic requirements aren't guaranteed entry.
2 In equivalent Monash University grading scale terms, a 100% scale where 50% is a pass. Your prior qualification/s must be accredited to the equivalent Australian level specified in the eligibility requirements table.
3 Or equivalent qualification from another institution approved by the faculty.

CLINICAL RESEARCH

COURSE CODE: M6028

LOCATION: ALFRED HOSPITAL (multi-modal[^], on campus)

DURATION: 1, 1.5 OR 2 YEARS (full time, part time)

INTAKE: FEBRUARY

FEES: \$30,500 (2022 fees p.a.)

Fees are per 48 credit points, which represents a standard full-time course load for a year. Published durations apply to full-time study mode.

DEGREE AWARDED

The degree you're awarded will reflect your chosen specialisation.

[^] For most units, the majority of contact hours are facilitated through the University's online learning platform, with additional face-to-face contact during designated study days at the Alfred Medical Research and Education Precinct in Melbourne.

The only course of its kind in Victoria, our Master of Clinical Research develops the analytical and communication skills necessary to work in the broad domain of clinical research and practice.

Through this program, you'll develop a detailed understanding of biostatistics, epidemiology, data management, clinical trials, clinical measurement, ethical practice, systematic reviews and meta-analysis, and critical appraisal of the scientific literature for application in research and clinical practice.

Taught by some of Australia's leading clinical academics and with flexible content delivery, our curriculum is designed to help you balance the demands of a busy workflow with the need to engage in further professional development.

Specialisations

- Clinical research
- Translational medicine

The degree you're awarded will reflect your chosen specialisation.

Entry requirements

ELIGIBILITY	Average requirements ¹	Duration ²
Bachelor's degree (or equivalent) in a related field ³ , OR	Credit (60%) ⁴	2
Bachelor's degree (or equivalent) in a related field ³ with a research Honours, or a Monash University Bachelor of Public Science	Credit (60%) ⁴	1.5
Bachelor's degree in a related field ³ + a minimum of two years of relevant work experience, OR		
A master's degree (or equivalent) in a related field ³ or a Master of Philosophy (or equivalent) or a PhD or doctoral degree (or equivalent) + a minimum of two years' relevant work experience		
Bachelor's degree (or equivalent) in a related field ³ + a minimum of two years of relevant work experience + Part 1 of a specialist medical training program or current Fellowship of a specialist medical college recognised by the Medical Board of Australia and current registration with AHPRA ⁵		1

Additional requirements

Relevant work experience or a statement from an employer to substantiate your period of employment.

Alternative exits

- Graduate Certificate of Clinical Research
- Graduate Certificate of Clinical Research (Translational Medicine)
- Graduate Diploma of Clinical Research
- Graduate Diploma of Clinical Research (Translational Medicine)

1 In equivalent Monash University grading scale terms, a 100% scale where 50% is a pass. Your prior qualification/s must be accredited to the equivalent Australian level specified in the eligibility requirements table.

2 Even if you're eligible for a shorter course duration, you may elect to complete the longer duration.

3 Related fields include medical, nursing, allied health, other health related degree e.g. chiropractic, psychology, public health, environmental health, paramedic, imaging (radiology, nuclear medicine), biomedical engineering, dietetics/nutrition, pharmacy, social work, medical science/biomedical science/immunology, health science, laboratory science, and science.

4 Or an equivalent GPA as approved by the faculty.

5 Or an equivalent qualification approved by the faculty

Master of CLINICAL SIMULATION

COURSE CODE: M6039

LOCATION: ONLINE*

DURATION: 2 OR 3 YEARS (part time)

INTAKE: FEBRUARY

FEES: \$30,500 (2022 fees p.a.)

The fee quoted is an annual fee based on 48 credit points of study (which represents a standard full-time course load for a year). To calculate an approximate per annum fee for this course, please multiply the amount listed by 0.5.

* This course is not available to international students who are holders of an Australian student visa, for study onshore in Australia. However, holders of some other categories of Australian visas living in Australia, and students studying off-campus by distance learning (where this option is available) and living out side of Australia, may be eligible for this course.

The Master of Clinical Simulation qualifies you to apply principles and theories that inform educational practice in a range of clinical simulation and other relevant contexts to undertake professional and highly skilled work and as educators and simulationists in the health professions.

This practice-based qualification builds on the existing Graduate Certificate of Clinical Simulation. It's suitable for a broad range of health professionals and others who are, or will be, engaged in simulation-based education. This includes the teaching, assessment, evaluation, curriculum design, scenario design, debriefing, mentoring, and supervision of health professionals in a range of clinical and other contexts.

The qualification is also suited to health professionals who use simulation for healthcare service quality improvement or systems testing. However, the use of simulation as an educational method is prioritised. You have the option of taking an education practice or a research practice capstone. The research capstone can articulate to a PhD.

Entry requirements

ELIGIBILITY	Average requirements	Duration
Bachelor's degree (or equivalent) in a related field from any health-related qualification	Pass (50%)	3
Bachelor's degree (honours) (or equivalent) in a related field		2

Alternative exit

Graduate Certificate of Clinical Simulation

Career options

Health education

Graduate Certificate of CLINICAL SIMULATION

COURSE CODE: M4008

LOCATION: ONLINE*

DURATION: 1 YEAR (part time)

INTAKE: FEBRUARY AND JULY

FEES: \$15,250 (2022 fee)

This is the total 2022 fee for this 24-credit-point course. However you'll receive 12 credit points for specified short courses which will reduce the fee for 2022. Fees for the short courses are charged separately. Please visit monash.edu/study for more information.

* This course is not available to international students who are holders of an Australian student visa, for study onshore in Australia. However, holders of some other categories of Australian visas living in Australia, and students studying off-campus by distance learning (where this option is available) and living out side of Australia, may be eligible for this course.

This practice-based qualification is suitable for a broad range of health professionals who are, or will be, engaged in simulation-based education. This includes teaching, assessment, evaluation, mentoring and supervision of health professionals and students in a range of clinical and other contexts.

The qualification is also suited to health professionals who use simulation for healthcare service quality improvement or systems testing. However, the use of simulation as an educational method is prioritised.

The Graduate Certificate of Clinical Simulation requires the successful completion of a foundation unit and two short courses from the Monash Institute for Health and Clinical Education eligible short course offerings.

Entry requirements

ELIGIBILITY	Duration
Bachelor's degree (or equivalent) in a related discipline from any health-related qualification	1

1 In equivalent Monash University grading scale terms, a 100% scale where 50% is a pass. Your prior qualification/s must be accredited to the equivalent Australian level specified in the eligibility requirements table.
2 Even if you're eligible for a shorter course duration, you may elect to complete the longer duration.

Master of DIETETICS

COURSE CODE: M6002

LOCATION: CLAYTON (on campus*)

DURATION: 1.5 OR 2 YEARS (full time)

INTAKE: JULY*

FEES: CSP*: \$8021 FULL FEE: \$36,600 (2022 fees p.a.)

Fees are per 48 credit points, which represents a standard full-time course load for a year.

- * This course requires you to undertake off-campus supervised practice placements.
- ^ This course isn't available for first-semester (February) entry unless you've completed the Monash University Bachelor of Nutrition Science degree with the required subjects, or an equivalent nutrition science degree where credit may be given for units completed that are equivalent to the first-semester units of the master's program.
- A limited number of Commonwealth Supported Places (CSP) are available to eligible applicants. If offered a place in the program, there's no guarantee that you'll be offered a CSP. The Student Contribution Amount published in this guide is indicative and can vary depending on unit enrolment.

This course integrates academic teaching and learning with clinical, population health, food service, research and management experience, and is carried out in both academic and professional practice placement settings. You'll complete supervised placements in both clinical and community settings, gaining a breadth of professional experience.

There are also plenty of opportunities to apply your dietetics knowledge outside of the classroom. You'll learn through simulated patient scenarios, hands-on food activities, and by working in Monash's on-site nutrition clinic.

Professional accreditation

This course has been accredited by Dietitians Australia.

Entry requirements

ELIGIBILITY ¹	Average requirements ²	Duration ³
Bachelor's degree (or equivalent) in a related field ⁴ (a second food /nutrition subject at any level is desirable) ⁵	Distinction (70%)	2
Bachelor's degree (or equivalent) in nutrition science ⁶	Distinction (70%)	1.5

Special requirements

Upon enrolment you'll be asked to:

- comply with the mandatory immunisation requirements in readiness for clinical/fieldwork placements
- obtain a Police Check (annual requirement)
- obtain a National Disability Insurance Scheme (NDIS) Worker Screening check
- obtain a Working with Children Check.

Alternative exit

Graduate Diploma of Health Studies

Career options

- Consultancy or private practice
- Food industry
- Food service and management
- Patient care

Graduate Certificate of EPIDEMIOLOGY

COURSE CODE: M4028

LOCATION: ALFRED HOSPITAL (multi-modal)

DURATION: 1 YEAR (part time)

INTAKE: FEBRUARY AND JULY

FEES: \$15,250 (2022 fee)

This is the total 2022 fee for this 24-credit-point course.

The Graduate Certificate of Epidemiology builds understanding of epidemiological principles – including biostatistics, health promotion and disease – and the skills to apply these in public health practice. Alongside your core studies, you have the opportunity to explore the epidemiology of communicable and non-communicable diseases, as well as public health challenges, clinical trials and research methods. Your teachers are some of Australia's leading epidemiologists, biostatisticians, infectious disease specialists and public health experts, who helped shape state and national responses to COVID-19.

With a range of study options for working professionals – from on-campus, to block learning, to online – you'll have the flexibility to choose where and when to study.

Entry requirements

ELIGIBILITY	Average requirements ²	Duration
Bachelor's degree (or equivalent) in public health, health sciences or MD/MBBS OR	Credit (60%) ⁷	1
Bachelor's degree (or equivalent) in a related field ⁸ + a minimum of two years of relevant work experience ⁹		

Career options

- Government departments
- Health services
- Non-government organisations
- Universities and research institutes

1 Your undergraduate degree must include: four units in chemistry/biochemistry, four units in human biology and human physiology, one unit in human nutrition and one unit in research methods. Your undergraduate degree must have been completed in the past 10 years unless you have been assessed as having work experience that the Faculty considers equivalent.

2 In equivalent Monash University grading scale terms, a 100% scale where 50% is a pass. Your prior qualification/s must be accredited to the equivalent Australian level specified in the eligibility requirements table.

3 Even if you're eligible for a shorter course duration, you may elect to complete the longer duration.

4 Science-based fields include biomedical science, science, health sciences, nutrition, food science and exercise science. Your undergraduate degree must have been completed in the past 10 years unless you have been assessed as having work experience that the faculty considers equivalent.

5 For example: food science, nutrition science, lifespan nutrition.

6 In addition, your undergraduate nutrition science degree will need to be assessed as providing equivalent content and assessment as the master's semester one units which include nutrition and chronic disease, current public health nutrition practice, health education and promotion, nutrition across the lifespan, food regulation in Australia, cultural competency and professional development as a dietitian.

7 Or an equivalent GPA approved by the Faculty.

8 Related fields include: nursing, physiotherapy, biomedical sciences, nutrition, dietetics, occupational therapy, paramedicine, psychology, radiography, radiation science or science.

9 Relevant work experience in the field of Health and Public Health and includes in the health industry (e.g. government, policy, provider, hospital, clinic), non-government organisation (NGO), academic or research institution, consulting, pharmacist and pharmaceutical company etc.

Graduate Certificate of EPIDEMIOLOGY

COURSE CODE: M4033

LOCATION: ONLINE*

DURATION: 0.7 YEARS (part time)

INTAKE: MARCH, MAY, JULY, AUGUST

FEES: \$15,250 (2022 fee)

This is the total 2022 fee for this 24-credit-point course.

* This is a Monash Online course that can be taken in accelerated part-time mode. It is not available to international students who are holders of an Australian student visa, for study onshore in Australia. However holders of some other categories of Australian visas living in Australia, and students studying online and living outside of Australia, may be eligible for this course.

The Graduate Certificate of Epidemiology builds knowledge of key epidemiological principles. You'll develop practical epidemiological and data analysis skills, as well as the capacity to apply them in public health contexts.

Alongside core studies, you'll have the opportunity to explore the epidemiology of communicable diseases, as well as public health challenges.

Entry requirements

ELIGIBILITY	Average requirements ¹	Duration
Bachelor's degree (or equivalent) in relevant discipline ² + a minimum of two years' relevant work experience ³	Credit (60%) ⁴	0.7

Additional selection criteria

- You'll need to provide:
- a curriculum vitae detailing relevant work experience, or
 - a statement from an employment to substantiate the period of your employment.

Career options

- Government departments
- Health services
- Non-government organisations
- Universities and research institutes

Master of FORENSIC MEDICINE

COURSE CODE: M6009

LOCATION: ONLINE (off campus)^

DURATION: 3 YEARS (part time)

INTAKE: FEBRUARY AND JULY

FEES: \$30,500 (2022 fees p.a.)

The fee quoted is an annual fee based on 48 credit points of study (which represents a standard full-time course load for a year). To calculate an approximate per annum fee for this course, please multiply the amount listed by 0.5.

^ Studies are primarily completed online. Please note that you'll be required to attend a two-day compulsory unit workshops held (onsite) at the Victorian Institute of Forensic Medicine, Department of Forensic Medicine, Southbank, Melbourne.

Build on your qualifications in medicine, dentistry, biomedical science or radiography, and learn how to apply your knowledge in the interests of justice. You'll gain advanced expertise around the latest forensic techniques, an understanding of medico-legal principles, and the ability to conduct research to help avoid preventable injuries and deaths.

Our Master of Forensic Medicine is unique in the Southern hemisphere. You'll learn from Australia's best forensic practitioners, whose research and education work is heavily embedded with the Victorian Institute of Forensic Medicine and Coroners Court of Victoria. Our lecturers have real-world experience in major cases, from solving the mystery of Ned Kelly's remains to victim identification after the Indian Ocean tsunami, Black Saturday bushfires, and the destruction of flight MH17.

Specialisations

- Clinical forensic medicine
- Forensic medical science
- Forensic odontology

Entry requirements

ELIGIBILITY	Duration
Clinical forensic medicine Bachelor of Medical Science and Doctor of Medicine (or equivalent) + current employment in clinical practice with a minimum of three years' experience + satisfactory proof of appropriate current professional medical registration in your current country of residency and practice ⁵	3
Forensic odontology Bachelor of Dentistry (or equivalent) + current employment in dental practice with a minimum of three years' experience, + satisfactory proof of appropriate current professional dental registration in your current country of residency and practice ⁵	3
Forensic medical science Bachelor of Radiography and Medical Imaging (Honours) (or equivalent) + current employment in a radiography practice with a minimum of two years' experience, + satisfactory proof of appropriate current professional registration as a radiographer in your current country of residency and practice ⁵ , OR Bachelor of Biomedical Science (Honours) (or equivalent) + current employment in a relevant laboratory setting with a minimum of two years' experience, OR Bachelor of Science (Honours) (or equivalent) + current employment in a recognised forensic institute with a minimum of two years' experience.	3

Additional selection requirements

Proof of medical or dental registration, or registration as a radiographer with relevant registration board.

Alternative exits

- Graduate Certificate of Forensic Medicine
- Graduate Diploma of Forensic Medicine

1 In equivalent Monash University grading scale terms, a 100% scale where 50% is a pass. Your prior qualification/s must be accredited to the equivalent Australian level specified in the eligibility requirements table.

2 Relevant discipline includes: medical, nursing, allied health, other health related degree e.g. chiropractic, psychology, public health, environmental health, paramedic, imaging (radiology, nuclear medicine), biomedical engineering, dietetics/nutrition, pharmacy, social work, medical science/biomedical science/immunology, health science, laboratory science, science, and health economics; or in a non-related discipline, e.g. education, law, media, IT, journalism, communications, arts.

3 Relevant work experience includes – work experience relevant to the person's undergraduate or higher degree, in professional practice, in a related field, or that demonstrates application / work experience gained in a relevant field even if the Bachelor's degree was not in a related discipline. Relevant work experience includes in the health industry (eg Government, policy, provider e.g. hospital, clinic), non government organisation (NGO), academic or research institution, consulting, pharmaceutical company etc.

4 Or an equivalent GPA approved by the faculty.

5 Australian citizens and permanent resident visa holders must hold current professional registration with the Australian Health Practitioner Regulation Agency (AHPRA).

Master of FORENSIC AND LEGAL STUDIES

COURSE CODE: M6040

LOCATION: MONASH LAW CHAMBERS (on campus)[^]
DURATION: SIX MONTHS, 1, OR 1.5 YEARS (full time, part time)
INTAKE: FEBRUARY
FEES: \$37,800 (2022 fees p.a.)

Fees are per 48 credit points, which represents a standard full-time course load for a year.
 Published durations apply to full-time study mode.

[^] Please note that units with a prefix FOR are delivered at Victorian Institute of Forensic Medicine, Department of Forensic Medicine, Southbank and units with a prefix LAW are delivered at the Monash Law Chambers.

This course enables medical professionals, who may be required to provide expert evidence in courts and medico-legal opinions in relation to their patients, to understand and interact constructively with the legal system and legal professionals. It similarly provides a unique opportunity for legal professionals, especially those specialising in criminal or coronial law, or medical malpractice, to understand of medical and forensic issues that have relevance to the law.

You'll gain advanced, specialised knowledge by investigating contemporary issues in criminal justice and related areas of the legal system, and through evaluating complex problems relevant to the field of forensics. You'll leave with an appreciation of medico-legal principles, and have the skills to clearly communicate these in the interests of justice. Finally, you'll have the skills necessary to make high level, independent judgements, which are informed by legal principles in a forensic setting and by forensic principles in a legal system setting.

Entry requirements

ELIGIBILITY	Average requirements ¹	Duration ²
Bachelor's degree (or equivalent) in related field ³		1.5
A Monash University Graduate Certificate of Forensic and Legal Studies	Pass (50%) ⁴	1
A Monash University Graduate Diploma of Forensic and Legal Studies		0.5

Alternative exits

- Graduate Certificate and of Forensic and Legal Studies
- Graduate Diploma of Forensic and Legal Studies

Career options

- Barristers
- Solicitors
- Court registrars and paralegals
- Medical doctors (including pathologists, GPs and others who have a regular need to engage with the legal system).

Graduate Certificate of FORENSIC AND LEGAL STUDIES

COURSE CODE: M4037

LOCATION: MONASH LAW CHAMBERS (on campus)[^]
DURATION: SIX MONTHS (full time, part time)
INTAKE: FEBRUARY
FEES: \$18,900 (2022 fee)

This is the total 2022 fee for this 24-credit-point course.
 Published durations apply to full-time study mode.

[^] Please note that units with a prefix FOR are delivered at Victorian Institute of Forensic Medicine, Department of Forensic Medicine, Southbank and units with a prefix LAW are delivered at the Monash Law Chambers.

This course enables medical professionals, who may be required to provide expert evidence in courts and medico-legal opinions in relation to their patients, to understand and interact constructively with the legal system and legal professionals. It similarly provides a unique opportunity for legal professionals, especially those specialising in criminal or coronial law, or medical malpractice, to understand of medical and forensic issues that have relevance to the law.

It's ideal for those with some experience or knowledge who are seeking formal recognition of that, and for people lacking the time to commit to a full master's, but who may wish to use this as credit in future.

Entry requirements

ELIGIBILITY	Average requirements ¹	Duration
Bachelor's degree (or equivalent) in related field ³	Pass (50%)	0.5

¹ In equivalent Monash University grading scale terms, a 100% scale where 50% is a pass. Your prior qualification/s must be accredited to the equivalent Australian level specified in the eligibility requirements table.

² Even if you're eligible for a shorter course duration, you may elect to complete the longer duration.

³ Related fields include medicine, nursing, psychology, criminology, law, humanities, arts or a social sciences related discipline.

Graduate Diploma of FORENSIC AND LEGAL STUDIES

COURSE CODE: M5031

LOCATION: MONASH LAW CHAMBERS (on campus)*

DURATION: SIX MONTHS OR 1 YEAR (full time, part time)

INTAKE: FEBRUARY

FEES: \$37,800 (2022 fees p.a.)

Fees are per 48 credit points, which represents a standard full-time course load for a year.
Published durations apply to full-time study mode.

* Please note that units with a prefix FOR are delivered at Victorian Institute of Forensic Medicine, Department of Forensic Medicine, Southbank and units with a prefix LAW are delivered at the Monash Law Chambers.

This course enables medical professionals, who may be required to provide expert evidence in courts and medico-legal opinions in relation to their patients, to understand and interact constructively with the legal system and legal professionals. It similarly provides a unique opportunity for legal professionals, especially those specialising in criminal or coronial law, or medical malpractice, to understand of medical and forensic issues that have relevance to the law.

Our course is ideal for those who are seeking formal recognition of their existing experience and knowledge.

Entry requirements

ELIGIBILITY	Average requirements ¹	Duration ²
Bachelor's degree (or equivalent) in related field ³		1
A Monash University Graduate Certificate of Forensic and Legal Studies	Pass (50%)	0.5

Alternative exit

Graduate Certificate of Forensic and Legal Studies

Graduate Certificate of FORENSIC PAEDIATRIC MEDICINE

COURSE CODE: M4036

LOCATION: SOUTHBANK (on campus and online)

DURATION: 1 YEAR (part time)

INTAKE: FEBRUARY

FEES: \$15,250 (2022 fees)

This is the total 2022 fee for this 24-credit-point course.

* Units will be delivered online and on-campus (which may have face-to-face synchronous teaching components) at the Victorian Institute of Forensic Medicine, Department of Forensic Medicine, Southbank.

This course provides an option for busy Emergency Physicians and Paediatricians wishing to improve their ability to discriminate between accidental and non-accidental injury in children, but who lack the time to undertake a full master's degree.

You'll investigate contemporary issues, understand medico-legal principles, and communicate these in the interests of paediatric forensic medical care. Offered part-time over just one year, you'll gain advanced knowledge and skills to understand the drivers of child abuse, physical abuse and sexual violence, and how to recognize and respond to paediatric patients.

Entry requirements

ELIGIBILITY	Duration
An Australian Bachelor of Medical Science and Doctor of Medicine (or equivalent) + current employment in a clinical practice with a minimum of three years' work experience satisfactory proof of appropriate current professional medical registration in your current country of residency and practice ⁴	0.5

Additional requirements

Proof of Medical registration.

1 In equivalent Monash University grading scale terms, a 100% scale where 50% is a pass. Your prior qualification/s must be accredited to the equivalent Australian level specified in the eligibility requirements table.
2 Even if you're eligible for a shorter course duration, you may elect to complete the longer duration.
3 Related fields include medicine, nursing, psychology, criminology, law, humanities, arts or a social sciences related discipline.
4 Australian Citizens and Permanent Resident Visa holders must hold current professional registration with the Australian Health Practitioner Agency (AHPRA).

Master of HEALTH ADMINISTRATION

COURSE CODE: M6007

LOCATION: ONLINE*

DURATION: 1.4 OR 2 YEARS (part time)

INTAKE: JANUARY, MARCH, MAY, JULY, AUGUST AND OCTOBER

FEES: \$30,500 (2022 fees p.a.)

The fee quoted is an annual fee based on 48 credit points of study (which represents a standard full-time course load for a year). To calculate an approximate per annum fee for this course, please multiply the amount listed by 0.5.

* This is a Monash Online course that can be taken in accelerated part-time mode. It is not available to international students who are holders of an Australian student visa, for study onshore in Australia. However holders of some other categories of Australian visas living in Australia, and students studying online and living outside of Australia, may be eligible for this course.

This fully online course provides the academic preparation for managers in healthcare and public health, and those aspiring to such roles.

You'll receive structured learning in key management disciplines, including policy, organisational theory, financial management, human resources management, economics and marketing, with an emphasis on healthcare organisations and specific health-focused domains such as epidemiology, biostatistics and managing the patient care process.

Professional accreditation

This degree is accredited by the Australasian College of Health Service Management (ACHSM) which allows you to work towards the Royal Australasian College of Medical Administrator's Fellowship.

Entry requirements

ELIGIBILITY	Duration
Bachelor's degree (or equivalent) in a related field ² + a minimum of one to two years' industry/management experience ³	2
A Monash University Graduate Certificate of Health Administration	1.4

Alternative exits

- Graduate Certificate of Health Administration
- Graduate Diploma of Health Administration

Graduate Certificate of HEALTH ADMINISTRATION

COURSE CODE: M4005

LOCATION: ONLINE*

DURATION: 0.7 YEARS (part time)

INTAKE: JANUARY, MARCH, MAY, JULY, AUGUST AND OCTOBER

FEES: \$15,250 (2022 fee)

This is the 2022 fee for this 24-credit-point course.

* This is a Monash Online course that can be taken in accelerated part-time mode. It is not available to international students who are holders of an Australian student visa, for study onshore in Australia. However holders of some other categories of Australian visas living in Australia, and students studying online and living outside of Australia, may be eligible for this course.

This course is designed to expand the knowledge and skills of healthcare clinicians and senior managers working in the healthcare sector.

On completion of this course, you'll extend your core capabilities in the management of health services, including leadership, human resources, and financial management.

Entry requirements

ELIGIBILITY	Average requirements ¹	Duration
Bachelor's degree (or equivalent) in a related field ⁴ + a minimum of one to two years' industry/management experience ³	Credit (60%)	0.7

1 In equivalent Monash University grading scale terms, a 100% scale where 50% is a pass. Your prior qualification/s must be accredited to the equivalent Australian level specified in the eligibility requirements table.

2 Related fields include health science, business, commerce, economics or law.

3 The minimum industry experience is needed for you to apply complex theories and knowledge to professional practice in healthcare and public health management. It also enables you to positively contribute to the peerlearning incorporated into the course.

4 Related fields include health science, business, commerce, economics or law.

ADVANCED HEALTH CARE PRACTICE

COURSE CODE: M6001

LOCATION: NOTTING HILL, PENINSULA (on campus, online*)

DURATION: 3 YEARS (part time)

INTAKE: FEBRUARY AND JULY

FEES: \$26,100 (2022 fees p.a.)

The fee quoted is an annual fee based on 48 credit points of study (which represents a standard full-time course load for a year). To calculate an approximate per annum fee for this course, please multiply the amount listed by 0.5.

DEGREE AWARDED

The degree you're awarded will reflect your chosen specialisation.

* This course is delivered in online mode for all specialisations except for Midwifery and Paramedicine. Midwifery is delivered in on-campus mode at the Peninsula campus. Paramedicine is delivered in on-campus mode at Notting Hill. Each specialisation has its own unique course code which will need to be used when enrolling into the course. Please see the specialisations list for those course codes.

Are you a medical practitioner, nurse, midwife, occupational therapist, physiotherapist, radiographer, radiation therapist, paramedic, primary healthcare practitioner or manager?

The Master of Advanced Health Care Practice is a pathway for professionals like you to gain a master's qualification that enhances your qualifications – and provides the widest range of career options for the future. This course is interprofessional, and you'll complete a common module – Essentials of advanced healthcare practice and research – that reflects the collaboration required in practice to deliver the highest quality healthcare.

Specialisations

- Midwifery (M60018)
- Medical imaging (M60014)
- Occupational therapy (M60012)
- Paediatric physiotherapy (M60013)
- Paramedicine (M6001B)
- Primary health care (M60011)
- Radiation therapy (M60016)

The degree you're awarded will reflect your chosen specialisation.

Entry requirements

ELIGIBILITY ¹	Average requirements ²	Duration ³
Bachelor's degree (or equivalent) in a related field + registration with the Australian Health Practitioner Regulation Agency (AHPRA) or equivalent accredited professional registration body + a minimum of two years' equivalent full-time experience in a related discipline and evidence of current engagement in clinical practice in the area of specialisation	Credit (60%)	1.5
Four-year bachelor's (hons) degree (or equivalent) in a four-year entry-to-practice undergraduate degree in a related field ⁴ OR	Credit (60%)	1
Bachelor's degree (or equivalent) in a related field ⁴ with submission of an extensive professional portfolio ¹ assessed by the faculty, OR		
Bachelor's degree (or equivalent) + a graduate diploma (or equivalent) or master's qualifying degree (or equivalent) in a related field ^{4,5} , AND		
registration with AHPRA or an equivalent accredited professional registration body + a minimum of two years' equivalent full-time experience in a related ⁴ field and evidence of current engagement in clinical practice in area of specialisation (applicable to all listed above)		

Special requirements

- Upon enrolment you'll be asked to:
- comply with the mandatory immunisation requirements in readiness for clinical/fieldwork placements
 - obtain a Police Check (annual requirement)
 - obtain a Working with Children Check
 - obtain a National Disability Insurance Scheme (NDIS) Worker Screening check in order to undertake clinical/fieldwork placements.

Alternative exit

Graduate Certificate of Advanced Health Care Practice

1 Selection is based on previous academic achievement. There are specific requirements for each specialisation; for further details, visit monash.edu/study

2 In equivalent Monash University grading scale terms, a 100% scale where 50% is a pass. Your prior qualification/s must be accredited to the equivalent Australian level specified in the eligibility requirements table.

3 Even if you're eligible for a shorter course duration, you may elect to complete the longer duration. Not all specialisations are available for study as a 1.5-year duration.

4 Discipline study relevant to the specific area of specialisation.

5 A credit average (60%) is required in both qualifications.

Master of HEALTH DATA ANALYTICS

COURSE CODE: M6036

LOCATION: ALFRED HOSPITAL (on-campus)

DURATION: 2 YEARS (full time, part time)

INTAKE: FEBRUARY

FEES: \$30,500 (2022 fee)

Fees are per 48 credit points, which represents a standard full-time course load for a year.
Published durations apply to full-time study mode.

Take a deep dive into the intersection of biostatistics, health data and machine learning with this cross-Faculty course that focuses on the role of data analytics in driving improvements to health outcomes and efficiencies to health service providers and planners. The field of Health Data Analytics is experiencing an employment boom, and is filled with diverse and well-remunerated opportunities.

The COVID-19 pandemic and growing exposure to machine learning and statistical models in everyday life has highlighted the possibilities offered by big data and technology to health. Health Data Analysts transform healthcare by helping health stakeholders get the most out of mass data. This cross-disciplinary course provides knowledge and skills that'll help you apply quantitative skills to some of healthcare's biggest challenges.

Entry requirements

ELIGIBILITY	Average requirements ¹	Duration
Bachelor's degree (or equivalent) in any field	Credit (60%) ²	2

Alternative exit

Graduate Diploma of Health Data Analytics

Master of HEALTH MANAGEMENT

COURSE CODE: M6008

LOCATION: ALFRED HOSPITAL (multi-modal³)

DURATION: 1.5 YEARS (full time, part time)

INTAKE: FEBRUARY AND JULY

FEES: \$30,500 (2022 fees p.a.)

Fees are per 48 credit points, which represents a standard full-time course load for a year.
Published durations apply to full-time study mode.

³ For most units, the majority of contact hours are facilitated through the University's online learning platform, with additional face-to-face contact during designated study days at the Alfred Medical Research and Education Precinct in Melbourne.

If you're working, or planning to work, in middle or senior management roles in healthcare, the Master of Health Management is for you.

Your core units cover law for health systems, clinical leadership and management, improving healthcare quality, financial issues in healthcare management, foundations health policy, epidemiology and biostatistics, reform and development of health services, and a health services management case study.

You can choose your electives from units offered in our Master of Public Health or other approved master-level management units. You can also exit the course early with a Graduate Certificate of Health Management or a Graduate Diploma of Health Management if you meet the requirements.

Professional accreditation

This course is accredited by the Australasian College of Health Service Management (ACHSM) and allows you to work towards the Royal Australasian College of Medical Administrator's (RACMA) Fellowship.

Entry requirements

ELIGIBILITY	Average requirements ¹	Duration
Bachelor's degree (or equivalent) in a relevant discipline + relevant professional experience ³	Credit (60%)	1.5

Additional requirements

You must submit a curriculum vitae showing relevant industry experience before your application can be assessed.

Alternative exits

- Graduate Certificate of Health Management
- Graduate Diploma of Health Management

¹ In equivalent Monash University grading scale terms, a 100% scale where 50% is a pass. Your prior qualification/s must be accredited to the equivalent Australian level specified in the eligibility requirements table.

² Or an equivalent GPA or qualification and experience approved by the faculty.

³ Or equivalent qualification and experience approved by the faculty.

Graduate Certificate of HEALTH MANAGEMENT

COURSE CODE: M4006

LOCATION: ALFRED HOSPITAL (multi-modal¹)

DURATION: 1 YEAR (part time)

INTAKE: FEBRUARY AND JULY

FEES: \$15,250 (2022 fee)

This is the total 2022 fee for this 24-credit-point course.

¹ You'll be required to attend a number of compulsory blocks of on-campus/on-site study days.

This certificate targets professionals working within the healthcare sector who want to expand their knowledge in the management of health services.

It will give you the core competencies in health services management, including leadership, human resource and financial management of health services. The course is a pathway to further study in the Master of Health Management and the Master of Public Health.

Professional accreditation

This course is accredited by the Australasian College of Health Service Management (ACHSM).

Entry requirements

ELIGIBILITY	Average requirements ¹	Duration
Bachelor's degree (or equivalent) in an appropriate discipline	Credit (60%)	1

Additional requirements

A curriculum vitae showing relevant industry experience.

Graduate Diploma of HEALTH MANAGEMENT

COURSE CODE: M5007

LOCATION: ALFRED HOSPITAL (multi-modal)

DURATION: 1 YEAR (full time, part time)

INTAKE: FEBRUARY AND JULY

FEES: \$30,500 (2022 fees p.a.)

Fees are per 48 credit points, which represents a standard full-time course load for a year. Published durations apply to full-time study mode.

This graduate diploma gives you a broad framework to manage clinical healthcare systems, and is accredited by the Australasian College of Health Service Management.

The course covers human resource, financial, informational, medico-legal, political, cultural, economic, ethical, industrial, technological and psychosocial issues.

Professional accreditation

This course is accredited by the Australasian College of Health Service Management (ACHSM).

Entry requirements

ELIGIBILITY	Average requirements ¹	Duration
Bachelor's degree (or equivalent) in an appropriate discipline ² + relevant professional experience ³	Credit (60%)	1

Additional requirements

You must submit a curriculum vitae showing relevant industry experience before your application can be assessed.

Alternative exit

Graduate Certificate of Health Management

1 In equivalent Monash University grading scale terms, a 100% scale where 50% is a pass. Your prior qualification/s must be accredited to the equivalent Australian level specified in the eligibility requirements table.
2 Discipline study relevant to the specific area of specialisation.
3 Or qualification and experience approved by the faculty. The department will individually assess applications from those without a degree who have extensive professional experience.

Master of HEALTH PROFESSIONS EDUCATION

COURSE CODE: M6038

LOCATION: ONLINE*

DURATION: 2 OR 3 YEARS (part time)

INTAKE: FEBRUARY

FEES: \$30,500 (2022 fees p.a.)

The fee quoted is an annual fee based on 48 credit points of study (which represents a standard full-time course load for a year). To calculate an approximate per annum fee for this course, please multiply the amount listed by 0.5.

* This course is not available to international students who are holders of an Australian student visa, for study onshore in Australia. However holders of some other categories of Australian visas living in Australia, and students studying off-campus by distance learning (where this option is available) and living outside of Australia, may be eligible for this course.

The Master of Health Professions Education qualifies you to apply principles and theories that inform educational practice in a range of clinical and other relevant contexts to undertake professional and highly skilled work as educators in the health professions.

This practice-based qualification builds on the existing Graduate Certificate of Health Professions Education. It is suitable for a broad range of health professionals who are, or will be, engaged in the teaching, assessment, evaluation, curriculum design, mentoring and supervision of health professionals in a range of clinical and other contexts.

You have the option of taking an education practice or a research practice capstone. The research capstone can articulate to a PhD.

Entry requirements

ELIGIBILITY	Average requirements ¹	Duration ²
Bachelor's degree (or equivalent) in a related field from any health-related qualification	Pass (50%)	3
Bachelor's (hons) degree (or equivalent) in a related field		2

Alternative exit

Graduate Certificate of Health Professions Education

Career options

Health Education

Graduate Certificate of HEALTH PROFESSIONS EDUCATION

COURSE CODE: M4009

LOCATION: ONLINE*

DURATION: 1 YEAR (part time)

INTAKE: FEBRUARY AND JULY

FEES: \$15,250 (2022 fee)

This is the total 2022 fee for this 24-credit-point course.

* This course is not available to international students who are holders of an Australian student visa, for study onshore in Australia. However holders of some other categories of Australian visas living in Australia, and students studying off-campus by distance learning (where this option is available) and living outside of Australia, may be eligible for this course.

This practice-based qualification is suitable for a broad range of health professionals who are, or will be, engaged in the teaching, assessment, evaluation, mentoring and supervision of health professionals in a range of clinical and other contexts.

The Graduate Certificate of Health Professions Education requires the successful completion of a foundation unit and two short courses from to be chosen from a specified list.

Entry requirements

ELIGIBILITY	Duration
Bachelor's degree (or equivalent) in a related field from any health-related qualification	1

¹ In equivalent Monash University grading scale terms, a 100% scale where 50% is a pass. Your prior qualification/s must be accredited to the equivalent Australian level specified in the eligibility requirements table.

² Even if you're eligible for a shorter course duration, you may elect to complete the longer duration.

Graduate Certificate of HEALTH PROMOTION

COURSE CODE: M4034

LOCATION: ONLINE*

DURATION: 0.7 YEARS (part time)

INTAKE: JANUARY, MARCH, AUGUST, OCTOBER

FEES: \$15,250 (2022 fee)

This is the total 2022 fee for this 24-credit-point course.

* This is a Monash Online course that can be taken in accelerated part-time mode. It is not available to international students who are holders of an Australian student visa, for study onshore in Australia. However holders of some other categories of Australian visas living in Australia, and students studying online and living outside of Australia, may be eligible for this course.

The Graduate Certificate of Health Promotion builds knowledge of key principles in public health. This course will develop practical epidemiological and data analysis skills, as well as the capacity to apply them in public health contexts. Alongside core studies, there will be the opportunity to explore current public health challenges and the concepts of health promotion and program evaluation.

This course may provide a pathway to the Master of Public Health.

Entry requirements

ELIGIBILITY	Average requirements ¹	Duration
Bachelor's degree (or equivalent) in a related field ² + a minimum of two years of relevant work experience ³	Credit (60%) ⁴	0.7

Additional requirements

- You'll also need to submit a:
- curriculum vitae (CV) demonstrating relevant work experience, OR
 - a statement from your employer to substantiate the period of employment.

Graduate Certificate of MAGNETIC RESONANCE IMAGING

COURSE CODE: M4019

LOCATION: ONLINE

DURATION: 1 YEAR (part time)

INTAKE: FEBRUARY AND JULY

FEES: \$13,050 (2022 fee)

This is the total 2022 fee for this 24-credit-point course.

With a contemporary and evidence-based curriculum, this course will keep you up-to-date with advanced and rapidly-changing technologies in the field. Learning from experienced practitioners and leaders in medical imaging research, you'll explore MRI and its application to clinical diagnostic imaging, and build to an advanced understanding of MRI techniques.

You'll gain the clinical judgement, decision-making and leadership skills to shape your future practice and take the next step in your career – whether that be progressing to a leadership role, engaging in research or developing new career pathways within your workplace.

Entry requirements

ELIGIBILITY	Average requirements ¹	Duration
Bachelor's degree (or equivalent) in a related field ⁵ or a health science discipline leading to appropriate professional recognition or registration, OR	Credit (60%)	1
A general science degree with specialisation in anatomy, physiology or physics, OR		
A biomedical or medical undergraduate/graduate-entry master's degree		

1 In equivalent Monash University grading scale terms, a 100% scale where 50% is a pass. Your prior qualification/s must be accredited to the equivalent Australian level specified in the eligibility requirements table.

2 Relevant discipline includes – medical, nursing, allied health, other health related degree e.g. chiropractic, psychology, public health, environmental health, paramedic, imaging (radiology, nuclear medicine), biomedical engineering, dietetics/nutrition, pharmacy, social work, medical science/biomedical science/immunology, health science, laboratory science, science, and health economics; or in a non-related discipline, e.g. education, law, media, IT, journalism, communications, arts.

3 Relevant work experience includes – work experience relevant to the person's undergraduate or higher degree, in professional practice, in a related field, or that demonstrates application / work experience gained in a relevant field even if the bachelor's degree was not in a related discipline. Relevant work experience includes in the health industry (eg Government, policy, provider e.g. hospital, clinic), non government organisation (NGO), academic or research institution, consulting, pharmaceutical company etc.

4 Or an equivalent GPA approved by the Faculty

5 Related fields include radiography, medical imaging and radiation therapy.

Bachelor of MEDICAL SCIENCE AND DOCTOR OF MEDICINE

COURSE CODE: M6018

RANKED TOP 36 IN THE WORLD

QS World University Rankings by Subject 2021

LOCATION: CHURCHILL[^] (on campus)

DURATION: 4 YEARS (full time)

INTAKE: FEBRUARY

FEES: CSP: \$11,401 (2022 fees p.a.)

Fees are per 48 credit points, which represents a standard full-time course load for a year.

[^] You'll complete your first year of study at the Monash School of Rural Health on the Churchill campus of Federation University in Gippsland. From second-year onwards, you'll be on clinical placement.

^{*} Commonwealth Supported Places (CSP) are available to eligible applicants. The corresponding Student Contribution Amount rate published in this guide is indicative and can vary depending on unit enrolment.

Our graduate-entry medical program is designed as an integrated, interdisciplinary curriculum. It will prepare you to graduate with the knowledge, skills and attributes of a beginning medical practitioner.

You'll see the discoveries of our renowned researchers put into clinical practice and benefit from our links with the largest healthcare provider network in Australia, which includes the Monash Medical Centre, The Alfred (Melbourne's major casualty hospital), Eastern Health, and Victorian health services in rural, regional and outer metropolitan Melbourne.

Professional accreditation

This course is professionally accredited by The Australian Medical Council.

Entry requirements

ELIGIBILITY	Average requirements ²	Duration
Successfully completed (or be in the final year of) one of the following Monash University degrees:		
<ul style="list-style-type: none"> Bachelor of Biomedical Science³ (including double degrees) Bachelor of Pharmacy (Honours) Bachelor of Physiotherapy (Honours) Bachelor of Science with specified units 	Distinction (70%)	4

Additional requirements

You'll be ranked on your academic results. If you're shortlisted, you'll be invited to attend a Multiple Mini Interview (MMI) and will have to complete a Situational Judgement Test (SJT) as part of the selection process.

Note: applicants aren't required to undertake the GAMSAT.

Special requirements

Upon enrolment you'll be asked to:

- comply with the mandatory immunisation requirements in readiness for clinical/fieldwork placements
- obtain a Police Check (annual requirement)
- obtain a Working with Children Check
- obtain a current Level 2 First Aid certificate (by end of the first semester) – highly recommended.

Master of MEDICAL ULTRASOUND

COURSE CODE: M6005

LOCATION: ONLINE[^] (off campus)

DURATION: 3 YEARS (part time)

INTAKE: FEBRUARY AND JULY

FEES: CSP: \$8021 FULL FEE: \$30,500 (2022 fees p.a.)

The fee quoted is an annual fee based on 48 credit points of study (which represents a standard full-time course load for a year). To calculate an approximate per annum fee for this course, please multiply the amount listed by 0.5.

[^] You're required to find and attend appropriately supervised clinical placements.

^{*} A limited number of Commonwealth Supported Places (CSP) are available to eligible applicants. If offered a place in the course, there is no guarantee that you will be offered CSP. The corresponding Student Contribution Amount rates published in this guide is indicative and can vary depending on unit enrolment.

If you want to pursue a career as an accredited sonographer, this course is for you.

After completing the first two foundational units of the course, you'll take part in supervised clinical ultrasound training practice for a minimum of three days a week, or equivalent¹.

The final year of the course focuses on developing your research skills through an ultrasound research project. This course is fully supported by nationally recognised academics, sonographers and researchers.

Professional accreditation

This course is accredited by the Australian Sonographers Accreditation Registry.

Entry requirements

ELIGIBILITY	Average requirements ²	Duration
Bachelor's degree (or equivalent) in radiography and medical imaging, OR	High Pass (55%)	3
Bachelor's degree (or equivalent) in related science or health sciences ⁴		

Additional requirements

You must be actively engaged in supervised clinical ultrasound training practice for a minimum of three days a week (or equivalent). It's your responsibility to secure your clinical training placement.¹

Alternative exits

- Graduate Certificate of Medical Ultrasound
- Graduate Diploma of Medical Ultrasound

Career options

- Specialist sonographer in vascular, obstetrics and gynaecology, paediatrics or musculoskeletal ultrasound practice
- Applications specialist or commercial ultrasound sales representative
- Management or teaching
- Research careers, managing research projects, clinical trials and workplace audits. You could also complete graduate research, such as a Doctor of Philosophy.

¹ Competition for limited clinical training placements is very high. Applicants from a non-imaging background are strongly advised to secure their clinical placement before undertaking this program. The University doesn't accept any responsibility for finding clinical placements.

² In equivalent Monash University grading scale terms, a 100% scale where 50% is a pass. Your prior qualification/s must be accredited to the equivalent Australian level specified in the eligibility requirements table.

³ Seventy percent of places will be reserved for students undertaking Monash's Bachelor of Biomedical Science. Further places are available to students who have completed all specified Monash University degrees.

⁴ Related fields include radiography, medical imaging and radiation therapy.

MENTAL HEALTH SCIENCE

COURSE CODE: M6022

LOCATION: ONLINE (off campus)

DURATION: 3 YEARS (part time)

INTAKE: FEBRUARY AND JULY*

FEES: \$24,200 (2022 fees p.a.)

The fee quoted is an annual fee based on 48 credit points of study (which represents a standard full-time course load for a year). To calculate an approximate per annum fee for this course, please multiply the amount listed by 0.5.

DEGREE AWARDED

The degree you're awarded will reflect your chosen specialisation.

* July intake applies only to the Mental health nursing specialisation.

This course develops the professional knowledge and skills for clinicians delivering mental health care. The course can be completed by coursework or, if you're seeking to build your research capability, you can incorporate a research project or minor thesis as part of your studies.

Whichever specialisation you choose, you'll graduate with the ability to evaluate research literature, identify research gaps, conduct practice-based research projects, and develop, apply and advocate evidence-based best practice.

Specialisations

- Child psychotherapy studies
 - Mental health
- Mental health nursing
 - Psychiatry

The degree you're awarded will reflect your chosen specialisation.

Professional accreditation (Master of Psychiatry only)

Accredited by the Royal Australian and New Zealand College of Psychiatrists, our course is a formal education course for trainees.

Our course is purpose-written to follow the curriculum provided by the Royal Australian and New Zealand College of Psychiatrists (RANZCP), and strongly links to their competency-based Fellowship Program. All of our unit coordinators are RANZCP-accredited supervisors, and your assessments are specifically designed to prepare you for your College Fellowship exams.

Entry requirements

ELIGIBILITY	Average requirements ¹	Duration
Bachelor's degree (or equivalent) in a related field ² or qualification and relevant work experience approved by the faculty ³	Credit (60%)	3

Special requirements

Upon enrolment you'll be asked to:

- obtain a Police Check (annual requirement)
- obtain a Working with Children Check
- Prohibited employment declaration⁴

Alternative exits

- Graduate Diploma of Child Psychotherapy Studies⁴
- Graduate Certificate of Mental Health Science
- Graduate Diploma of Mental Health Science

1 In equivalent Monash University grading scale terms, a 100% scale where 50% is a pass. Your prior qualification/s must be accredited to the equivalent Australian level specified in the eligibility requirements table.

2 Child psychotherapy-related fields include social work, psychology, medicine or occupational health, and a minimum of one year of work experience in a child or adolescent mental health program.
Mental health-related fields include social work, psychology, medicine, occupational health or public health, and recent/current relevant work experience.
Mental health nursing-related fields include nursing and have entered a graduate nursing program in mental health nursing or have other relevant current nursing work experience.
Psychiatrists-in-training-related fields include medicine and completion of an intern year to qualify for medical registration.

3 You'll need to provide a comprehensive curriculum vitae citing evidence of current employment with the relevant mental health focus.

4 Only applicable if you've chosen the child psychotherapy specialisation.

ADVANCED CLINICAL NURSING

COURSE CODE: M6031

LOCATION: CLAYTON, PENINSULA (on campus¹/multi-modal)

DURATION: 1 OR 1.5 YEARS (full time, part time)

INTAKE: FEBRUARY, JULY

FEES: CSP²: \$4500 FULL FEE: \$26,100 (2022 fees p.a.)

Fees are per 48 credit points, which represents a standard full-time course load for a year.
Published durations apply to full-time study mode.

DEGREE AWARDED

Master of Advanced Clinical Nursing
Master of Nurse Practitioner

- ¹ Students studying in the on-campus mode attend both the Clayton and the Peninsula campuses and some travel between campuses is expected.
- ² A limited number of Commonwealth Supported Places (CSP) are available to eligible applicants. The corresponding Student Contribution Amount published in this guide is indicative and can vary depending on unit enrolment.

This course in Advanced Clinical Nursing prepares you as a specialist in the relevant clinical area.

You'll develop advanced-practice knowledge and leadership in specialist practice, including skills to plan, implement, coordinate and evaluate healthcare, as well as the ability to formulate policy for a diverse and multicultural society.

The program has flexible teaching delivery options and offers a range of individual career pathways, including nursing, education or management positions within industry, government or independent professional practice.

Specialisations

- Cardiac nursing¹ (Clayton)
- Emergency nursing (Clayton and Peninsula)²
- Intensive care nursing (Clayton)
- Medical surgical nursing¹ (Clayton)
- Mental health nursing (Clayton and Peninsula)
- Nurse practitioner (Clayton)³
- Paediatric nursing¹ (Clayton)
- Perioperative nursing (Clayton)

Entry requirements

ELIGIBILITY	Duration ⁴
Bachelor's degree (or equivalent) in nursing	1.5
Bachelor's (hons) degree (or equivalent) in a related field ⁵ including nursing	
Nurse practitioner³	1
Bachelor's degree (or equivalent) in nursing + a graduate award in a relevant specialty area	

Additional requirements

You'll also need to submit:

- an application letter advising specialisation
- certified evidence of current nursing registration
- certified copy of transcript of results/previous education achievements
- letter of support from employer (where applicable).

Nurse practitioner specialisation only:

There are highly specific requirements for entry into the nursing practitioner specialisation. Please visit our website and be sure to read all the extra requirements: monash.edu/course-m6031

Alternative exits

- Graduate Certificate of Advanced Clinical Nursing⁶
- Graduate Diploma of Advanced Clinical Nursing⁷

¹ These specialisations are only available part-time.

² Students studying Emergency Nursing in the on-campus mode may be required to attend both the Clayton and the Peninsula campuses and some travel between campuses is expected.

³ This specialist pathway satisfies the educational requirements for endorsement as a nurse practitioner by the Australian Health Practitioner Regulation Agency under Pathway 1 and 2. Additional entry requirements apply for this pathway. This specialisation is also accredited by the Nursing and Midwifery Board of Australia (NMBA). Specialist nursing studies is only offered part-time (students must work clinically at least 3 days a week).

⁴ Even if you're eligible for a shorter course duration, you may elect to complete the longer duration.

⁵ Discipline study relevant to the specific area of specialisation.

⁶ This alternative exit does not apply to the Mental health and Nurse practitioner specialisations.

⁷ This alternative exit does not apply to the Nurse practitioner specialisation.

Master of ADVANCED NURSING

COURSE CODE: M6006

RANKED TOP 15 IN THE WORLD
QS World University Rankings by Subject 2021

LOCATION: CLAYTON, PENINSULA (on campus/multi-modal*)

DURATION: 1, 1.5 OR 2 YEARS (full time, part time)

INTAKE: FEBRUARY AND JULY

FEES: CSP: \$5000 FULL FEE: \$26,100 (2022 fees p.a.)

Fees are per 48 credit points, which represents a standard full-time course load for a year.
Published durations apply to full-time study mode.

* Some specialisations only. Students studying in the on-campus mode attend both the Clayton and the Peninsula campuses; some travel between campuses is expected.
* A limited number of Commonwealth Supported Places (CSP) are available to eligible applicants.
The corresponding Student Contribution Amount published in this guide is indicative and can vary depending on unit enrolment.

The Master of Advanced Nursing prepares you for leadership roles in management and education.

You'll develop advanced-practice knowledge and leadership in specialist practice, including skills to plan, implement, coordinate and evaluate healthcare, as well as the ability to formulate policy for a diverse and multicultural society.

The program has flexible teaching delivery options, and offers a range of individual career pathways, including nursing, education or management positions within industry, or government.

Most specialisations can be taken by coursework, or a combination of coursework and research.

- Specialisations**
- Advanced nursing studies (Clayton, Peninsula)
 - Disaster nursing (Peninsula)
 - Nursing education (Peninsula)
 - Nursing leadership and management (Clayton)

Entry requirements

ELIGIBILITY ¹	Average requirements ²	Duration ³
Bachelor's degree in nursing (or equivalent)	Credit (60%)	2
Bachelor's degree in nursing (or equivalent) + a minimum of two years' full-time equivalent relevant professional experience in nursing ⁴	Credit (60%)	1.5
Bachelor's (hons) degree (or equivalent) in a related field ⁵	Credit (60%)	1

Alternative exits

- Graduate Certificate of Advanced Nursing
- Graduate Diploma of Advanced Nursing

1 There are a limited number of places for this course. Admission is competitive, and you may need to meet a higher requirement to be offered a place.
2 In equivalent Monash University grading scale terms, a 100% scale where 50% is a pass. Your prior qualification/s must be accredited to the equivalent Australian level specified in the eligibility requirements table.
3 Even if you're eligible for a shorter course duration, you may elect to complete the longer duration.
4 You'll need to provide certified evidence of your current nursing registration in the country where you're registered as a nurse.
5 Discipline study relevant to the specific area of specialisation.

Master of NURSING PRACTICE

COURSE CODE: M6016

RANKED TOP 15 IN THE WORLD

QS World University Rankings by Subject 2021

LOCATION: CLAYTON (on campus*)

DURATION: 2 YEARS (full time)

INTAKE: FEBRUARY AND JULY

FEES: CSP*: \$3985 FULL FEE: \$30,500 (2022 fees p.a.)

Fees are per 48 credit points, which represents a standard full-time course load for a year.

- * This course requires attendance at off-campus practical placements which may occur in a range of locations.
 * A limited number of Commonwealth Supported Places (CSP) are available to eligible applicants. If offered a place in the course, there is no guarantee that you will be offered CSP. The corresponding Student Contribution Amount published in this guide is indicative and can vary depending on unit enrolment.

From the very beginning of your course, you'll be immersed in an intensive program where you'll develop your clinical experience and skills in an environment that reflects what modern-day healthcare looks, feels and sounds like. These clinical learning environments also use high-fidelity mannequins that react to the treatment you give them, using the same equipment you'd be expected to use in your hospital/clinical placements. Clinical placements will be conducted in metropolitan and regional Victoria, where you'll put classroom concepts into practice on the wards and really start to explore the science and art of nursing practice.

Once graduated, you'll be skilled in problem-solving and clinical reasoning, competent and safe in your practice of clinical nursing skills, and able to work within legal and ethical standards of practice to provide high-quality nursing care.

Professional recognition

Successful completion of the course will lead to eligibility for registration as a registered nurse with the Nursing and Midwifery Board of Australia (NMBA) provided that you've also met the current NMBA Registration standard: English language skills. Registration with the NMBA is a legal requirement for practicing as a registered nurse in Australia.

Entry requirements

ELIGIBILITY ¹	Average requirements ²	Duration
Bachelor's degree (or equivalent) excluding a Bachelor of Nursing ³	Credit (60%)	2

Special requirements

Upon enrolment you'll be asked to:

- comply with the mandatory immunisation requirements in readiness for clinical/fieldwork placements
- obtain a Police Check (annual requirement)
- obtain a National Disability Insurance Scheme (NDIS) Worker Screening Check
- obtain a Working with Children Check.

Extra requirements

To be considered for a place in a nursing course which leads to registration, it is an Australian Nursing and Midwifery Accreditation Council accreditation requirement that on entry into the course you meet the Nursing and Midwifery Board of Australia (NMBA) English Language requirements for registration. This is in addition to Monash University's course specific academic admission requirements. You'll be required to upload a self-declaration form with their application. For more information, visit monash.edu/study/course/M6016

Master of OCCUPATIONAL AND ENVIRONMENTAL HEALTH

COURSE CODE: M6026

LOCATION: ALFRED HOSPITAL (on campus/multi-modal*)

DURATION: 1.5 YEARS (full time, part time)

INTAKE: FEBRUARY AND JULY

FEES: \$30,500 (2022 fees p.a.)

Fees are per 48 credit points, which represents a standard full-time course load for a year. Published durations apply to full-time study mode.

* All students are required to attend a number of compulsory blocks of on campus/on-site study days.

You'll learn to systematically control related hazards and exposures within a broad range of workplace and community environments.

You'll be equipped to take responsibility for high-level independent judgements, and initiate, implement and evaluate risk management interventions within varied occupational and environmental contexts.

This course is particularly suited to medical practitioners, nurses, allied health personnel, scientists, and occupational health and safety managers. It's offered by off-campus learning, however compulsory block attendance is required each semester.

Professional Accreditation

This course is professionally accredited by the Australian OHS Education Accreditation Board.

Entry requirements

ELIGIBILITY	Average requirements ¹	Duration
Bachelor's degree (or equivalent) in a related field	Pass (50%)	1.5

Additional requirements

You'll need to submit:

- a curriculum vitae showing relevant industry experience
- a statement of purpose (250-300 words) outlining reasons for undertaking the course and your area(s) of interest.

Alternative exits

- Graduate Certificate of Occupational Health
- Graduate Diploma of Occupational and Environmental Health

1 There are limited places available in this course. The entry score is only indicative. All applicants must have completed either one six-credit-point unit of study in human anatomy/physiology or related area from any recognised tertiary institution, or the Monash Human Biology short course (or equivalent).

2 In equivalent Monash University grading scale terms, a 100% scale where 50% is a pass. Your prior qualification/s must be accredited to the equivalent Australian level specified in the eligibility requirements table.

3 Applicants who are already registered nurses in Australia or overseas aren't eligible to be considered for this course.

Graduate Diploma of OCCUPATIONAL AND ENVIRONMENTAL HEALTH

COURSE CODE: M5018

LOCATION: ALFRED HOSPITAL (on campus, multi-modal[^])

DURATION: 1 YEAR (full time, part time)

INTAKE: FEBRUARY AND JULY

FEES: \$30,500 (2022 fees p.a.)

Fees are per 48 credit points, which represents a standard full-time course load for a year.
Published durations apply to full-time study mode.

[^] All students are required to attend a number of compulsory blocks of on-campus/on-site study days.

We recognise that medical practitioners, nurses, allied health personnel, scientists and OHS managers need to develop adaptable and responsible skills as OHS and environmental health practitioners.

This course will give you the opportunity to gain the skills and knowledge necessary to responsibly provide preventive health services to both reduce the health impacts of disease and injury, and assist to systematically address hazards arising from workplaces and within communities.

Professional Accreditation

This course is professionally accredited by the Australian OHS Education Accreditation Board.

Entry requirements

ELIGIBILITY	Average requirements ²	Duration
Bachelor's degree (or equivalent) in a related field	Pass (50%)	1

Additional requirements

- You'll need to submit:
- a curriculum vitae citing relevant work experience
 - a statement of purpose (250 words) outlining reasons for undertaking the course.

Alternative exit

Graduate Certificate of Occupational Health

Master of OCCUPATIONAL THERAPY PRACTICE

COURSE CODE: M6017

LOCATION: PENINSULA (on campus)

DURATION: 2 YEARS (full time)

INTAKE: JULY[^]

FEES: \$31,800 (2022 fees p.a.)

Fees are per 48 credit points, which represents a standard full-time course load for a year.

FIELDWORK: 1000 HOURS

[^] This course runs on a term, rather than semester, basis and commences in early July before the official start of Monash's second semester later in the month. The course requires full-time enrolment over two years from July to May, and operates over 72 weeks.

Become an occupational therapist in just two years with our accelerated learning program.

This course offers 1000 hours of fieldwork education to meet the World Federation of Occupational Therapists' minimum standards for the education of occupational therapists.

Our Master of Occupational Therapy Practice is an integrated curriculum focused on scenario-based learning.

Working collaboratively with one of our partners, you'll also complete an extensive practice-based project in the community, and build professional skills in communication and project management.

Professional accreditation

The Master of Occupational Therapy Practice is accredited by the Occupational Therapy Council (Australia and New Zealand) Ltd (OTC) and the World Federation of Occupational Therapists. This accreditation enables graduates to work worldwide subject to registration requirements of that country.

Entry requirements

ELIGIBILITY ¹	Average requirements ²	Duration
Bachelor's degree (or equivalent) + either: <ul style="list-style-type: none">• a minimum of at least one six-credit-point unit of study in human anatomy/physiology or a related area from any recognised tertiary institution, OR• Monash Human Biology short course³, OR• BMA1901 Human Structure and Function as a single-unit enrolment at Monash	High Credit (65%)	2

Special requirements

- Upon enrolment you'll be asked to:
- comply with the mandatory immunisation requirements in readiness for clinical/fieldwork placements
 - obtain a Police Check (annual requirement)
 - obtain a Working with Children Check
 - obtain a National Disability Insurance Scheme (NDIS) Worker Screening check.

Alternative exit

Graduate Diploma of Health Studies

1 Applicants who are already registered occupational therapists in Australia or overseas aren't eligible to be considered for this course.
2 In equivalent Monash University grading scale terms, a 100% scale where 50% is a pass. Your prior qualification/s must be accredited to the equivalent Australian level specified in the eligibility requirements table.
3 For further information, visit monash.edu/humanbiology

Master of SPECIALIST PARAMEDIC PRACTICE

COURSE CODE: M6015

LOCATION: NOTTING HILL (off campus)

DURATION: 3 YEARS (part time)

INTAKE: FEBRUARY

FEES: \$26,100 (2022 fees p.a.)

The fee quoted is an annual fee based on 48 credit points of study (which represents a standard full-time course load for a year). To calculate an approximate per annum fee for this course, please multiply the amount listed by 0.5.

This course offers advanced education and training in pre-hospital care in an intensive care, extended care or aeromedical and retrieval specialisation. You'll extend your clinical practice by initially undertaking specialist paramedic-focused training in advanced clinical leadership and decision-making, as well as advanced techniques, in order to provide the highest level of care in your chosen specialisation.

You'll also explore clinical practice within an integrated emergency medical system, and consider the issues and trends that influence scope of practice and service delivery.

The Master of Specialist Paramedic Practice includes a nested graduate certificate for the aeromedical and retrieval specialisation, as well as a graduate diploma for the intensive care and extended care specialisations.

Specialisations

- Aeromedical retrieval
- Community care
- Intensive care

Entry requirements

ELIGIBILITY	Average requirements ¹	Duration
Bachelor's degree in paramedicine (or equivalent) ²	Pass (50%)	3

Additional requirements

- A minimum of two years' experience in the field of paramedic practice post-qualification at the time of commencement of the course.
- Registration with the Australian Health Practitioner Regulation Agency (AHPRA) or equivalent accredited professional registration body

Alternative exits

- Graduate Certificate of Aeromedical Retrieval
- Graduate Certificate of Specialist Paramedic practice (Community Care)
- Graduate Diploma of Specialist Paramedic Practice (Intensive Care)⁴

Career options

- Community paramedic
- Flight paramedic
- Intensive or critical care paramedic

Master of PERIOPERATIVE MEDICINE

COURSE CODE: M6033

LOCATION: ALFRED HOSPITAL (off campus, online*)

DURATION: 1 YEAR (full time, part time)

INTAKE: FEBRUARY

FEES: \$28,900 (2022 fees p.a.)

Fees are per 48 credit points, which represents a standard full-time course load for a year. Published durations apply to full-time study mode.

* This course is not available to international students who are holders of an Australian student visa, for study onshore in Australia. However holders of some other categories of Australian visas living in Australia, and students studying off-campus by distance learning (where this option is available) and living outside of Australia, may be eligible for this course.

Gain the skills to deliver collaborative and optimal perioperative care to patients presenting with complex, chronic and acute medical conditions requiring surgical intervention.

Our Master of Perioperative Medicine takes an evidence-based and risk-informed approach to the justification of perioperative medical interventions in modern surgical settings. You'll also develop skills in research and clinical leadership in this emerging medical discipline.

Entry requirements

ELIGIBILITY	Duration
An Australian MBBS or an equivalent basic medical degree recognised by the Medical Board of Australia ³ + two years' completion of clinical hospital medicine	1

Additional requirements

A curriculum vitae

Alternative exit

Graduate Certificate of Perioperative Medicine

¹ In equivalent Monash University grading scale terms, a 100% scale where 50% is a pass. Your prior qualification/s must be accredited to the equivalent Australian level specified in the eligibility requirements table.

² Or qualifications and experience as approved by the faculty.

³ Or an equivalent qualification approved by the faculty.

⁴ Students intending to exit with a graduate certificate or graduate diploma are required to commence in summer or semester one.

Graduate Certificate of PERIOPERATIVE MEDICINE

COURSE CODE: M4029

LOCATION: ONLINE

DURATION: 6 MONTHS (full time, part time)

INTAKE: FEBRUARY AND JULY

FEES: \$14,450 (2022 fee)

This is the total 2022 fee for this 24-credit-point-course.
Published durations apply to full-time study mode.

Perioperative medicine encompasses caring for patients from the time they contemplate surgery through the operative period to a full recovery.

The Graduate Certificate of Perioperative Medicine provides you with the knowledge and skills to deliver perioperative care as part of a multidisciplinary team. Delivered with Alfred Health's Department of Anaesthesiology and Perioperative Medicine, our course prepares you to apply perioperative medicine principles to patients with complex, chronic and acute medical conditions requiring surgical interventions.

You'll learn how to create and implement evidence-based perioperative management plans in your workplace, understand risk and optimise care for your patients during the perioperative period. A Graduate Certificate of Perioperative Medicine could also lead you towards further study, with the opportunity to progress into the Master of Perioperative Medicine program.

This course is delivered fully online, combining the recognition of a Monash qualification with the flexibility required by working clinicians.

Entry requirements

ELIGIBILITY	Duration
An Australian MBBS or an equivalent basic medical degree recognised by the Medical Board of Australia ¹ + two years completion of clinical hospital medicine	0.5

Additional requirements

You'll need to submit a curriculum vitae.

Graduate Certificate of PERSONAL INJURY MANAGEMENT

COURSE CODE: M4035

LOCATION: ALFRED HOSPITAL (multi-modal[^])

DURATION: 6 MONTHS (full time, part time)

INTAKE: FEBRUARY AND JULY

FEES: \$15,250 (2022 fee)

This is the total 2022 fee for this 24-credit-point course.
Published durations apply to full-time study mode.

[^] This course is taught online with face-to-face block day teaching.

Our course, offered by the School of Public Health and Preventive Medicine, provides you with a comprehensive and deep knowledge of all aspects of personal injury management.

You'll undertake study in areas such as legislative and regulatory design, claims management, evaluation of scheme performance, scheme financing, rehabilitation and return to work, and public health.

Completion of the course will allow you to register with the Personal Injury Education Foundation (PIEF) as a Certified Personal Injury Professional (CPIP).

Entry requirements

ELIGIBILITY	Duration
Bachelor's degree (or equivalent) in a related field ² OR Bachelor's bachelor's degree (or equivalent) in any field + two years of relevant work experience	0.5
Five years' work experience in a relevant industry (i.e. personal injury management)	

¹ Or an equivalent qualification approved by the faculty.

² Related fields include: medicine, nursing, chiropractic, psychology, public health, environmental health, paramedic, imaging (radiology, nuclear medicine), biomedical engineering, dietetics/nutrition, pharmacy, social work, medical science/biomedical science/immunology, health science, laboratory science, science, and health economics.

Graduate Diploma of PERSONAL INJURY MANAGEMENT

COURSE CODE: M5030

LOCATION: ALFRED HOSPITAL (multi-modal[^])

DURATION: 1 YEAR (full time, part time)

INTAKE: FEBRUARY

FEES: \$30,500 (2022 fees p.a.)

Fees are per 48 credit points, which represents a standard full-time course load for a year.
Published durations apply to full-time study mode.

[^] This course is taught online with face-to-face block day teaching.

This course is designed to provide personal injury professionals with a comprehensive and deep knowledge of personal injury management in all its aspects.

Study areas include legislative and regulatory design, claims management, evaluation of scheme performance, scheme financing, rehabilitation and return to work, and public health.

Entry requirements

ELIGIBILITY	Duration
Bachelor's degree (or equivalent) in a related field ³ OR Bachelor's bachelor's degree (or equivalent) in any field + two years of relevant work experience	1
A Monash Graduate Certificate of Personal Injury Management	0.5

Alternative exit

Graduate Certificate of Personal Injury Management

Doctor of PHYSIOTHERAPY

COURSE CODE: M6032

LOCATION: PENINSULA (on campus[^])

DURATION: 3 YEARS (full time)

INTAKE: JULY

FEES: \$41,500 (2022 fees p.a.)

Fees are per 48 credit points, which represents a standard full-time course load for a year.

[^] The clinical component of this course, requires you to travel to a variety of health services and agencies, which may include a rural placement.

This three-year integrated program will provide you with the knowledge, skills and clinical practice experience required to work as a physiotherapist, with a particular focus on the development of leadership skills.

Building on an undergraduate degree in foundational sciences, and learning from expert physiotherapists and researchers, the Doctor of Physiotherapy will prepare you to work in public and private hospitals, private practice, sports, aged care and community health, both locally and beyond.

Professional accreditation

The Doctor of Physiotherapy course is an approved program of study, accredited by the Australian Physiotherapy Council on behalf of the Physiotherapy Registration board¹.

Entry requirements

ELIGIBILITY	Average requirements ²	Duration
Bachelor's degree (or equivalent) in a relevant area of study ^{4,5}	Distinction (70%)	3

Special requirements

Upon enrolment you'll be asked to:

- obtain a Police Check (annual requirement)
- obtain a Working with Children Check
- obtain a National Disability Insurance Scheme (NDIS) Worker Screening check
- comply with the mandatory immunisation requirements in readiness for clinical/fieldwork placements.

Alternative exit

Graduate Diploma of Health Studies

Career options

- Cardiorespiratory
- Gerontology
- Management
- Sports and exercise
- Women's health

1 Full accreditation is expected in 2023, when the first cohort of DPT students complete our program, in-line with the APC accreditation guidelines.

2 In equivalent Monash University grading scale terms, a 100% scale where 50% is a pass. Your prior qualification/s must be accredited to the equivalent Australian level specified in the eligibility requirements table.

3 Related fields include: medicine, nursing, chiropractic, psychology, public health, environmental health, paramedic, imaging (radiology, nuclear medicine), biomedical engineering, dietetics/nutrition, pharmacy, social work, medical science/biomedical science/immunology, health science, laboratory science, science, and health economics

4 You must have completed your undergraduate degree within the last 10 years.

5 Relevant areas of study must include human anatomy, human physiology, and biostatistics.

Graduate Diploma of PSYCHOLOGY

COURSE CODE: M5013

LOCATION: ONLINE*

DURATION: 1.7 YEARS (part time)

INTAKE: JANUARY, MARCH, MAY, JULY, AUGUST AND OCTOBER

FEES: \$33,100 (2022 fees p.a.)

The fee quoted is an annual fee based on 48 credit points of study (which represents a standard full-time course load for a year). To calculate an approximate per annum fee for this course, please multiply the amount listed by 0.5.

* This is a Monash Online course that can be taken in accelerated part-time mode. It is not available to international students who are holders of an Australian student visa, for study onshore in Australia. However holders of some other categories of Australian visas living in Australia, and students studying online and living outside of Australia, may be eligible for this course.

This course offers graduates a major in psychology accredited by the Australian Psychology Accreditation Council (APAC), allowing you to do the further training needed to obtain professional qualifications.

Studies include developmental and biological psychology, research design and analysis, personality and social psychology, abnormal psychology, perception and cognition, psychological testing and ethics, and research methods and theory. You'll also have a choice of electives covering counselling or neuroscience of cognition and behaviour.

The course is offered fully online, making it the ideal course if you're currently working, and will include at least one hour each week of participation in live learning activities.

Entry requirements

ELIGIBILITY	Average requirements ¹	Duration
Bachelor's degree (or equivalent)	Pass (50%)	1.7

Graduate Diploma of PSYCHOLOGY ADVANCED

COURSE CODE: M5003

LOCATION: ONLINE*

DURATION: 1.4 YEARS (part time)

INTAKE: JANUARY, MARCH, MAY, JULY, AUGUST AND OCTOBER

FEES: \$35,200 (2022 fees p.a.)

The fee quoted is an annual fee based on 48 credit points of study (which represents a standard full-time course load for a year). To calculate an approximate per annum fee for this course, please multiply the amount listed by 0.5.

* This is a Monash Online course that can be taken in accelerated part-time mode. It is not available to international students who are holders of an Australian student visa, for study onshore in Australia. However holders of some other categories of Australian visas living in Australia, and students studying online and living outside of Australia, may be eligible for this course.

In this fully online, fourth-year honours-equivalent course, you'll increase your understanding of theoretical and methodological aspects of research, including statistics, develop your analytic, critical thinking and communication skills, and take on a supervised research project, providing training in both discipline-specific and generic research skills.

You'll engage in learning activities with an emphasis on work readiness, to expand your understanding of the discipline and gain advanced knowledge in specific areas, including the ethics of psychological practice, and assessment and intervention, enabling you to obtain provisional registration as a psychologist.

Professional accreditation

The Graduate Diploma of Psychology Advanced is accredited by the Australian Psychology Accreditation Council.

Entry requirements

ELIGIBILITY	Average requirements ¹	Duration
Bachelor's degree (or equivalent) with a major in psychology ^{2,3} , OR	Distinction (70%)	1.4
Graduate diploma (or equivalent) in psychology ^{2,4}		

Career options

- Drug and alcohol counsellor
- Market research consultant
- Consumer behaviour analyst

1 In equivalent Monash University grading scale terms, a 100% scale where 50% is a pass. Your prior qualification/s must be accredited to the equivalent Australian level specified in the eligibility requirements table.
2 These qualifications must have been completed within the past 10 years. Applicants with international qualifications will need to have their qualifications assessed by the Australian Psychological Society (APS): www.psychology.org.au
3 Accredited by the Australian Psychology Accreditation Council (APAC) with at least a distinction (70%) across second and third-year psychology units (including psychology electives).
4 Accredited by the Australian Psychology Accreditation Council (APAC) with at least a distinction (70%) average across all psychology units excluding any foundational units.

Master of PUBLIC HEALTH

COURSE CODE: M6021

LOCATION: ONLINE*

DURATION: 1.4 OR 2 YEARS (part time)

INTAKE: JANUARY, MARCH, MAY, JULY, AUGUST AND OCTOBER

FEES: \$30,500 (2022 fees p.a.)

The fee quoted is an annual fee based on 48 credit points of study (which represents a standard full-time course load for a year). To calculate an approximate per annum fee for this course, please multiply the amount listed by 0.5.

* This is a Monash Online course that can be taken in accelerated part-time mode. It is not available to international students who are holders of an Australian student visa, for study onshore in Australia. However holders of some other categories of Australian visas living in Australia, and students studying online and living outside of Australia, may be eligible for this course.

In this fully online course, you'll develop the full range of quantitative, analytical and communication skills to work in public health.

You'll also learn the quantitative methods of the population-based health sciences and their problem-solving application for primary care provision in Australia and developing countries.

Professional Accreditation

This course fulfils the core discipline requirements of a Master of Public Health for the Australasian Faculty of Public Health Medicine.

Entry requirements

ELIGIBILITY	Average requirements ¹	Duration ²
Bachelor's degree (or equivalent) in a relevant field ³ + two years of relevant experience ⁴	Credit (60%) ⁵	2
A Monash University Graduate Certificate of Public Health	TBC	1.4

Additional requirements

You'll also need to supply one of either:

- a curriculum vitae, or
- relevant work experience, or
- a statement from an employer to substantiate your period of employment.

Alternative exits

- Graduate Certificate of Public Health
- Graduate Diploma of Public Health
- Graduate Certificate of Epidemiology
- Graduate Certificate of Health Promotion

1 In equivalent Monash University grading scale terms, a 100% scale where 50% is a pass. Your prior qualification/s must be accredited to the equivalent Australian level specified in the eligibility requirements table.

2 Even if you're eligible for a shorter course duration, you may elect to complete the longer duration.

3 Relevant discipline includes medical, nursing, allied health, other health-related degree, e.g. chiropractic, psychology, public health, environmental health, paramedic, imaging (radiology, nuclear medicine), biomedical engineering, dietetics/nutrition, pharmacy, social work, medical science/ biomedical science/immunology, health science, laboratory science, science, and health economics; or in a non-related discipline, e.g. education, law, media, IT, journalism, communications, arts.

4 Relevant experience in the health industry, government sector, policy, a provider (e.g. hospital or clinic), non-government organisation, academic or research institution, consulting or pharmaceutical company.

5 Or an equivalent GPA or qualification and experience approved by the faculty.

6 Relevant medical, nursing, allied health, other health-related degree; or in a non-related discipline, e.g. education, law, media, IT, journalism, communications, arts.

7 You'll need 36 credit-points of specified public health units: one unit from HSC2300 or PBH2003; PBH2004, PBH2005, PBH2006 or PBH2008; two units from PBH3001, PBH3002, PBH3003, PBH3004, PBH3005; PBH3009 or PBH3010; PBH3011 or PBH3012, or BME3032 or FOR3001.

8 Includes work experience relevant to the person's undergraduate or higher degree, in professional practice, in a related field, or that demonstrates application/work experience gained in a relevant field. Relevant work experience includes in the health industry (e.g. government, policy, provider, e.g. hospital, clinic), non-government organisation, academic or research institution, consulting, pharmaceutical company, etc.

Master of PUBLIC HEALTH

COURSE CODE: M6024

LOCATION: ALFRED HOSPITAL (on campus, multi-modal*)

DURATION: 1, 1.5 OR 2 YEARS (full time, part time)

INTAKE: FEBRUARY AND JULY

FEES: \$30,500 (2022 fees p.a.)

Fees are per 48 credit points, which represents a standard full-time course load for a year. Published durations apply to full-time study mode.

DEGREE AWARDED

The degree you're awarded will reflect your chosen specialisation.

* For most units, the majority of contact hours are facilitated through the University's online learning platform, with additional face-to-face contact during designated study days at the Alfred Medical Research and Education Precinct in Melbourne.

Our flagship Master of Public Health is your internationally recognised passport for careers in government, industry, and organisations throughout the health sector.

We focus on providing latest knowledge, practical research skills and nurturing your ability to problem-solve. This means our graduates are equipped with the full range of quantitative, analytical and communication skills needed to work in and lead public health programs, research and policy.

Taught by Victoria's leading public health experts and with strong links to the Alfred Hospital, our Master of Public Health is highly regarded in industry, the public sector and academia.

Specialisations

- Public Health
- Epidemiology
- Health Promotion
- Health Policy
- Health Economics
- Global and Planetary Health
- Research

Entry requirements

ELIGIBILITY	Average requirements ¹	Duration ²
Bachelor's degree (or equivalent) in any field	Credit (60%) ⁵	2
Bachelor's degree (or equivalent) related field ⁶ with a research honours, OR A medical degree, OR A Monash University Bachelor of Public Health, OR A Monash University Bachelor of Public Health Science, or a Monash University Bachelor of Health Sciences, or Monash University Bachelor of Biomedical Science with 36 credit points of specific health units ⁷	Credit (60%) ⁵	1.5
Bachelor's degree (or equivalent) in a related field ⁶ + two years of relevant work experience ⁸		
Bachelor's degree in a related field ⁶ + two years of relevant work experience ⁷ + part 1 of a specialist medical training program or current fellowship of a specialist medical college recognised by the Medical Board of Australia + current registration with AHPRA	N/A	1

Alternative exits

- Graduate Certificate of Public Health
- Graduate Diploma of Public Health

Career options

- Research roles covering clinical trials, large cohort studies, data analysis, project management and field work
- health promotion
- ethics
- policy

Graduate Certificate of PUBLIC HEALTH

COURSE CODE: M4032

LOCATION: ONLINE*

DURATION: 0.7 YEARS (part time)

INTAKE: MARCH, MAY, JULY, AUGUST

FEES: \$15,250 (2022 fee)

This the total 2022 fee for this 24-credit-point course.

* This is a Monash Online course that can be taken in accelerated part-time mode. It is not available to international students who are holders of an Australian student visa, for study onshore in Australia. However holders of some other categories of Australian visas living in Australia, and students studying online and living outside of Australia, may be eligible for this course.

In this fully online course, you'll build knowledge of key principles in public health.

You'll develop practical public health, epidemiological and data analysis knowledge and skills, as well as the capacity to apply them in public health contexts.

Alongside core studies, there'll be the opportunity for you to explore the impact of clinical and other research methodologies, as well as public health challenges.

Entry requirements

ELIGIBILITY ¹	Average requirements ²	Duration
Bachelor's (or equivalent) in a related field ³ + a minimum of two years of relevant work experience ⁴	Credit (60%) ⁵	0.7

Additional requirements

- Curriculum vitae (CV)
- Relevant work experience, or
- A statement from your employer to substantiate your period of employment.

Master of RADIATION THERAPY

COURSE CODE: M6004

LOCATION: ONLINE* (off campus)

DURATION: 2 YEARS (full time)

INTAKE: JULY

FEES: CSP*: \$8021 FULL FEE \$30,500 (2022 fees p.a.)

Fees are per 48 credit points, which represents a standard full-time course load for a year.

PROFESSIONAL DEVELOPMENT: SUPERVISED CLINICAL PLACEMENTS

^ This course requires you to complete off-campus clinical placements.

* A limited number of Commonwealth Supported Places (CSP) are available to eligible applicants. The corresponding Student Contribution Amount published in this guide is indicative and can vary depending on unit enrolment

If you have a first degree in science or a related health discipline, this accelerated learning program allows you to gain a professional entry-level qualification at graduate level.

After completing the two-year program, you'll be able to apply for general registration as a radiation therapist from the Medical Radiation Practice Board of Australia.

This course is the only online graduate-entry radiation therapy program offered in Australia, and if you're an interstate student you may be able to study in your home state.

Professional accreditation

The Master of Radiation Therapy is accredited by the Medical Radiation Practice Board of Australia through the Australian Health Practitioners Regulation Agency (AHPRA).

Entry requirements

ELIGIBILITY ¹	Average requirements ²	Duration
Bachelor's degree (or equivalent) in science or health science, including human anatomy and physiology + you must also have passed either Year 12-level physics or higher, or an equivalent bridging course ⁶	Credit (65%)	2

Additional requirements

You must attend a Master of Radiation Therapy information webinar. For more information, visit monash.edu/study/course/m6004

Special requirements

- Upon enrolment you'll be asked to:
- comply with the mandatory immunisation requirements in readiness for clinical/fieldwork placements
 - obtain a Police Check (annual requirement)
 - obtain a Working with Children Check
 - complete a Level 1 First Aid course prior to your first clinical placement.

Career options

- Clinical practice as a registered radiation Radiation Therapist in both private and public practice
- Applications specialist and equipment sales
- Management or teaching
- Research careers, managing research projects, clinical trials and workplace audits. You could also complete graduate research, such as a Doctor of Philosophy.

1 There are limited places in this course. Admission into the course is competitive and is based on academic merit.

2 In equivalent Monash University grading scale terms, a 100% scale where 50% is a pass. Your prior qualification/s must be accredited to the equivalent Australian level specified in the eligibility requirements table.

3 Related fields include: medical, nursing, allied health, other health related degree e.g. chiropractic, psychology, public health, environmental health, paramedic, imaging (radiology, nuclear medicine), biomedical engineering, dietetics/nutrition, pharmacy, social work, medical science/biomedical science/immunology, health science, laboratory science, science, and health economics; or in a non-related discipline, e.g. education, law, media, IT, journalism, communications, arts.

4 Relevant work experience includes work experience relevant to your undergraduate or higher degree, in professional practice, in a related field, or that demonstrates application / work experience gained in a relevant field even if the bachelor's degree was not in a related discipline. Relevant work experience includes in the health industry (e.g. government, policy, provider e.g. hospital, clinic), non-government organisation (NGO), academic or research institution, consulting, pharmaceutical company etc.

5 Or an equivalent GPA approved by the faculty.

6 Details of equivalent bridging courses in physics can be obtained by contacting the Department of Medical Imaging and Radiation Sciences from monash.edu/medicine/physics-bridging-course

Graduate Diploma of REPRODUCTIVE SCIENCES

COURSE CODE: M5010

LOCATION: CLAYTON, MONASH MEDICAL CENTRE (on campus)

DURATION: 1 YEAR (full time, part time)

INTAKE: FEBRUARY

FEES: \$31,400 (2022 fees p.a.)

Fees are per 48 credit points, which represents a standard full-time course load for a year.
Published durations apply to full-time study mode.

Gain broad knowledge and receive practical training in the applications of reproductive biology in human clinical and veterinary medicine, and explore the social and ethical issues these raise.

You'll be learning from an impressive calibre of guest lecturers. All of our presenters are either academics with clinical backgrounds or currently have active clinical roles in IVF and fertility centres across Victoria, and many have internationally recognised careers.

On completion of the course, you'll be able to show a thorough theoretical understanding of human and animal reproductive sciences, and demonstrate practical techniques in human clinical and veterinary reproductive sciences.

You may also qualify for admission into the Master of Clinical Embryology or into higher degrees by research.

Entry requirements

ELIGIBILITY ¹	Average requirements ²	Duration
Bachelor's degree (or equivalent) in nursing or biological, medical, agricultural or veterinary sciences, or equivalent qualifications or experience in the reproductive sciences gained after completing a degree (credit average) in another field ³	Credit (60%)	1

Master of SOCIAL WORK

COURSE CODE: M6012

LOCATION: CAULFIELD (on campus, online⁴)

DURATION: 2 YEARS (full time, part time)

INTAKE: FEBRUARY

FEES: CSP: \$8021 FULL FEE \$26,100 (2022 fees p.a.)

Fees are per 48 credit points, which represents a standard full-time course load for a year.
Published durations apply to full-time study mode.

PROFESSIONAL PRACTICE: 1000 HOURS

⁴ This course requires you to undertake field education placements. Mandatory attendance is required by off-campus students for workshops held at the Caulfield campus.

⁵ A limited number of Commonwealth Supported Places (CSP) are available to eligible applicants. If offered a place in the course, there is no guarantee that you will be offered CSP. The corresponding Student Contribution Amount published in this guide is indicative and can vary depending on unit enrolment.

This course prepares you for a career as a professionally qualified social worker.

It includes studies in theory, skills development and supervised professional practice, and opportunities for group-based learning, community engagement, practice research and integration of social work theory and practice.

The theoretical content builds on the knowledge you'll have acquired in previous higher education, while the social work skills components and professional practice introduce you to contemporary social work practice.

Professional Accreditation

The course is accredited by the Australian Association of Social Workers (AASW), and includes 1000 hours of supervised professional practice.

Entry requirements

ELIGIBILITY	Average requirements ²	Duration
Bachelor's degree (or equivalent) and at least one year of full-time studies in the social and behavioural sciences ^{4,5}	Credit (60%)	2 ⁷
A master's program which qualifies graduates to register and practice in Allied Health ⁶ , education, medicine or nursing ⁵	Pass (50%)	

Special requirements

Upon enrolment you'll be asked to:

- comply with the mandatory immunisation requirements in readiness for clinical/fieldwork placements
- obtain a Police Check (annual requirement)
- obtain a Working with Children Check.

Alternative exit

Graduate Diploma of Health Studies

Career options

- Mental health
- Community and human service organisations
- Child protection and youth support services

1 There are limited places available in this course each intake and offers are based on academic merit.

2 In equivalent Monash University grading scale terms, a 100% scale where 50% is a pass. Your prior qualification/s must be accredited to the equivalent Australian level specified in the eligibility requirements table.

3 Bachelor of Science should include a major field of study in anatomy, biology, biochemistry, genetics, pharmacology, physiology, microbiology, immunology or zoology.

4 Examples of suitable discipline majors within the Bachelor of Arts or Bachelor of Social Sciences degrees that would satisfy this requirement are, but are not limited to: anthropology, community development, counselling, criminology, economics: with a health or social focus, geography with a human/social focus, Indigenous studies, international relations, philosophy, political science, psychology, psychological science and sociology. Examples of suitable degrees that would satisfy this requirement are, but are not limited to: education, health science, medicine, medical radiation science, midwifery, nursing, occupational therapy, paramedicine, physiotherapy, psychology, public health.

5 Or equivalent qualification approved by the faculty.

6 Allied health includes: optometry, speech pathology, occupational therapy, physiotherapy, radiography/medical imaging, radiation therapy, medical ultrasound, paramedicine, dietetics, chiropractic, osteopathy, psychology, podiatry.

7 Monash University Bachelor of Human Services graduates are eligible for direct entry to the Master of Social Work and will receive 24 points of credit, reducing the length of study from 2 to 1.5 years.

Graduate Certificate of TELEHEALTH

COURSE CODE: M4024

LOCATION: ONLINE

DURATION: 1 YEAR (part time)

INTAKE: FEBRUARY

FEES: \$13,050 (2022 fee)

This is the total 2022 fee for this 24-point course.

There's a growing demand for healthcare delivery beyond traditional face-to-face services. The Graduate Certificate of Telehealth is an online course designed to provide healthcare professionals with a framework for developing a safe and effective virtual practice.

Whether you're currently working in health, mental health, psychology, allied health and social sciences, government or community sectors, this course will provide you with the practical skills and knowledge required to deliver evidence-based telehealth services.

Delivered fully online, the Graduate Certificate of Telehealth combines the quality and recognition of a Monash qualification with the flexibility required by working health professionals.

Entry requirements

ELIGIBILITY	Average requirements ¹	Duration
Bachelor's degree (or equivalent) in a related health field ² OR	Pass (50%)	1
Bachelor's degree (or equivalent) + at least two year's experience in a related health industry		

Master of WOUND CARE

COURSE CODE: M6035

LOCATION: ONLINE

DURATION: 3 YEARS (part time)

INTAKE: FEBRUARY AND JULY

FEES: \$29,800 (2022 fees p.a.)

The fee quoted is an annual fee based on 48 credit points of study (which represents a standard full-time course load for a year). To calculate an approximate per annum fee for this course, please multiply the amount listed by 0.5.

Join our Master of Wound Care, Australia's only graduate program in wound care management.

You'll gain specialist skills to formulate, implement and evaluate wound care management plans. This flexible course allows study towards a graduate certificate, graduate diploma or master's degree. All students enrol in the master's program but can exit early with a graduate certificate or graduate diploma.

Entry requirements

ELIGIBILITY	Average requirements ¹	Duration
Bachelor's degree (or equivalent) in pharmacy, podiatry, medicine, nursing ³ or occupational therapy, with at least two years' relevant clinical experience + professional registration	Credit (60%)	3

Alternative exits

- Graduate Certificate of Wound Care
- Graduate Diploma of Wound Care

¹ In equivalent Monash University grading scale terms, a 100% scale where 50% is a pass. Your prior qualification/s must be accredited to the equivalent Australian level specified in the eligibility requirements table.

² Related health fields include medicine, nursing, dietetics, nutrition, counselling, psychological sciences, health sciences, allied sciences (paramedicine), surgery, applied sciences (nursing), science research (health care), science, social work, occupational therapy, community welfare, public health policy, and health teaching.

³ Division 1 Registered Nurses who do not have a degree but can demonstrate extensive relevant clinical experience will be considered for admission. Division 2 Nurses are not eligible for admission.

Graduate Certificate of X-RAY IMAGE INTERPRETATION

COURSE CODE: M4020

LOCATION: ONLINE

DURATION: 6 MONTHS (full time, part time)

INTAKE: FEBRUARY AND JULY

FEES: \$13,050 (2022 fee)

This is the total 2022 fee for this 24-credit-point course.
Published durations apply to full-time study mode.

Offered by Monash's Department of Medical Imaging and Radiation Sciences, this course is perfect for health professionals wanting to broaden their clinical knowledge and develop skills in the analysis of x-ray images. You'll enhance your skills in image analysis and the interpretation of x-ray images generated within the context of emergency and trauma.

Specialist units are designed to further develop your ability to distinguish between the appearances of normal anatomy, normal variants, the growing bone and the mature skeleton on x-ray images and those associated with pathological change. We also offer the opportunity for you to complete an elective that is particular to your clinical practice.

Entry requirements

ELIGIBILITY

A bachelor's degree in a health discipline leading to registration or accreditation by a recognised professional body²

Average
requirements¹ Duration

Pass
(55%)

0.5

Additional requirements

You must be a practising health professional with at least two years' full-time experience in the health-care sector.

¹ In equivalent Monash University grading scale terms, a 100% scale where 50% is a pass.

² Your registration or accreditation by a recognised professional body must be as either a general practitioner, radiography, physiotherapist, podiatrist, chiropractor, paramedic practitioner, or a nurse with an advanced qualification leading to registration and or recognition as a nurse practitioner.



Master of CLINICAL PHARMACY

COURSE CODE: P6002

RANKED NO.2 IN THE WORLD
QS World University Rankings by Subject 2021

LOCATION: ONLINE (off campus)
DURATION: 2 OR 3 YEARS (part time)
INTAKE: FEBRUARY AND JULY
FEES: \$29,300 (2022 fees p.a.)
The fee quoted is an annual fee based on 48 credit points of study (which represents a standard full-time course load for a year). To calculate an approximate per annum fee for this course, please multiply the amount listed by 0.5.

Clinical pharmacy no longer happens only in hospitals. With the growth of patient-centred care, clinical pharmacy is being practiced in a wide variety of healthcare settings.

This course will enable you to advance your skills in the provision of clinical pharmacy services to patients with complex clinical needs, with a focus on evidence-based practice and quality use of medicine.

You'll have the option of completing the course through either the coursework stream or the coursework and research stream.

In the coursework stream you'll be able to select units to suit your interest and career aspirations. These studies cover aspects of pharmacy practice, clinical pharmacy, health-care related economics and wound care.

If you're a pharmacist looking to include a practice-based research project in your study, the coursework and research stream will help you gain specialist clinical knowledge in addition to advanced skills in research and clinical pharmacy practice.

This course is designed to be flexible enough to fit into any pharmacist's professional development plan. The learning experience is both student-driven and patient-focused.

Entry requirements

ELIGIBILITY	Duration ¹
Bachelor's degree in pharmacy and registration as a pharmacist	3
Bachelor's (hons) degree or equivalent in pharmacy and registration as a pharmacist	2

Alternative exits

- Graduate Certificate of Clinical Pharmacy
- Graduate Certificate of Clinical Pharmacy (Aged Care)
- Graduate Diploma of Clinical Pharmacy

Graduate Certificate of CLINICAL PHARMACY (AGED CARE)

COURSE CODE: P4004

LOCATION: ONLINE[^]
DURATION: 1 YEAR (part time)
INTAKE: FEBRUARY
FEES: \$14,650 (2022 fee)
This is the total 2022 fee for this 24-credit-point course.

[^] International students are only able to study this course in their country of residence. Students located outside Australia must also hold professional registration to practice in their country of residence.

This course will provide you with the knowledge and skills to implement evidence-based principles into the care of older people.

Up to 95% of residents of aged-care homes experience one or more medication-related problems. The recent Royal Commission into Aged Care Quality and Safety has highlighted the need for pharmacists to work collaboratively with other health professionals to improve medication management. A 2020 report from the Pharmaceutical Society of Australia outlines that new approaches are needed to improve medicine use in aged care. This new graduate certificate aims to equip registered pharmacists to develop and implement new pharmacy services in this rapidly expanding and rewarding area of practice.

Entry requirements

ELIGIBILITY	Duration
Bachelor's degree (or equivalent) in pharmacy + registration and employment as a pharmacist in country of residence ²	1

¹ Even if you're eligible for a shorter course duration, you may elect to complete the longer duration.
² International students located in Australia wishing to study this course must hold professional registration to practice in Australia and have the appropriate visa to allow part-time study

Master of PHARMACEUTICAL SCIENCE

COURSE CODE: P6005

LOCATION: PARKVILLE (on campus)

DURATION: 1, 1.5 OR 2 YEARS (full time, part time)

INTAKE: FEBRUARY AND JULY

FEES: \$32,000 (2022 fees p.a.)

Fees are per 48 credit points, which represents a standard full-time course load for a year. Published durations apply to full-time study mode.

PROFESSIONAL PLACEMENT: 12-WEEK EXTENDED PLACEMENT IN SECOND YEAR

Brought to you by the world no. 2 for Pharmacy and Pharmacology¹, the new Master of Pharmaceutical Science will equip students with the knowledge and skills that they need for a career in the pharmaceutical sector, as well as in related industries such as cosmetics and food manufacturing.

The Master of Pharmaceutical Science offers an alternative qualification to a PhD, the traditional postgraduate pathway to employment in the sector. Where a PhD focuses on the discovery of new knowledge and the formal training to be a scientist, the our Master of Pharmaceutical Science offers you a breadth of expertise, plus industry knowledge and experience.

The course has been designed in consultation with major employers to ensure that the content aligns with areas in the sector where there are skills gaps, and will culminate in an extended industrial or research placement, offering you valuable real-world experience.

Entry requirements

ELIGIBILITY	Average requirements ²	Duration ³
Bachelor's degree (or equivalent) in science, biomedical science or engineering ⁴	Credit (60%)	2
Bachelor's degree (or equivalent) in pharmaceutical science	Credit (60%)	1.5
Bachelor's (hons) degree (or equivalent) in pharmaceutical science, OR	Distinction (70%)	1
Bachelor's (hons) degree (or equivalent) in engineering ³ and pharmaceutical science		

Career options

- Pharmaceutical or biomedical scientist
- Product developer or formulator in industries such as skincare and cosmetics, paints and coatings, food and beverage
- Various roles in pharmaceutical companies.

Graduate Certificate of PHARMACY PRACTICE

COURSE CODE: P4001

RANKED NO.2 IN THE WORLD

QS World University Rankings by Subject 2021

LOCATION: OFF-CAMPUS*

DURATION: 1 YEAR (part time)

INTAKE: JANUARY AND JUNE

FEES: CSP: \$3985 FULL FEE: \$19,350 (2022 fee)

This is the total 2022 fee for this 24-credit-point course

* Core units require that you attend eight days of on-campus seminars as part of the Intern Training Program. These seminars are conducted over two full days, four times during the year. Some elective units may require attendance at a Monash campus or affiliated location.

* Commonwealth Supported Places (CSP) are available to eligible applicants. The corresponding Student Contribution Amount published in this guide is indicative and can vary depending on unit enrolment.

The Faculty of Pharmacy and Pharmaceutical Sciences offers two complementary pre-registration programs for pharmacy interns.

Intern Training Program (ITP)

The Monash University Pharmacy ITP is undertaken during the pharmacy internship year. It's practice-focused, utilises flexible delivery methods, and addresses all competencies required for initial registration as a pharmacist. In addition, students can undertake further study in specific areas of practice by undertaking elective units which cover pharmacy practice, clinical pharmacy and economics relevant to pharmacy.

Completion of an accredited ITP is a prerequisite for registration as a pharmacist in Australia.

Intern Foundation Program (IFP)

The Monash University Pharmacy IFP runs concurrently with the ITP. The IFP recognises, supports and enhances workplace learning for intern pharmacists.

The IFP is only available to intern pharmacists undertaking the Monash University Pharmacy ITP.

Completion of both the ITP and IFP will assist you in your career progression and enable you to graduate at the end of your intern year with a postgraduate qualification.

Entry requirements

ELIGIBILITY	Duration
Bachelor's degree in pharmacy (or equivalent), or if you're an overseas practitioner from a country other than New Zealand, successful completion of the Australian Pharmacy Council Skills Assessment	1

¹ QS University Rankings by Subject, 2021.

² In equivalent Monash University grading scale terms, a 100% scale where 50% is a pass. Your prior qualification/s must be accredited to the equivalent Australian level specified in the eligibility requirements table.

³ Even if you're eligible for a shorter course duration, you may elect to complete the longer duration.

⁴ You must have studied an appropriate engineering discipline, such as chemical, biomedical or materials engineering.

Graduate Certificate of

APPLIED GENOMICS

COURSE CODE: S4004

LOCATION: CLAYTON (on campus)

DURATION: 6 MONTHS (full time)

INTAKE: FEBRUARY AND JULY

FEES: \$18,900 (2022 fee)

This is the total 2022 fee for this 24-credit-point course.

The Graduate Certificate of Applied Genomics is a future-focused course that provides expert training in areas of genetics, genomics, and biotechnology, developing graduates to meet the growing demand for expertise in these areas.

The course builds knowledge and skills relevant to areas and approaches used in industry. You'll study the application of genomics in different contexts relevant to the genomics industry and its continued expansion and development.

Entry requirements

ELIGIBILITY	Average requirements ¹	Duration
Bachelor's degree (or equivalent) in any field ^{3,4}	Credit (60%)	0.5

Master of

ENVIRONMENT AND SUSTAINABILITY

COURSE CODE: S6002

LOCATION: CLAYTON (on campus)

DURATION: 1, 1.5 OR 2 YEARS (full time, part time)

INTAKE: FEBRUARY AND JULY

FEES: \$37,800 (2022 fees p.a.)

Fees are per 48 credit points, which represents a standard full-time course load for a year. Published durations apply to full-time study mode.

Humanity is developing at a rate that's giving rise to widespread environmental, economic and social challenges.

If you're future-conscious and want to transform society through sustainable solutions, this is your chance to learn the skills you'll need. This course will give you the training, language and tools to be a leader in a rapidly growing field.

Get hands-on, real-world experience through an internship, or an interdisciplinary industry or research project or thesis to help drive innovation, and be taught by experts from multiple disciplines and sectors who are leading the environment and sustainability agenda in Australia and internationally.

Specialisations

- Corporate environmental and sustainability management
- Environment and governance
- Environmental security
- International development and environment
- Leadership for sustainable development

Entry requirements

ELIGIBILITY	Average requirements ¹	Duration ²
Bachelor's degree (or equivalent) in any field ³	Credit (60%)	2
Bachelor's degree (or equivalent) in a related field ⁵ , OR	Credit (60%)	1.5
Bachelor's degree (or equivalent) in any field + a graduate certificate or graduate diploma (or equivalent) in a related field ^{3,5,6}		
Bachelor's (hons) degree (or equivalent) in a related field ^{3,5}	Credit (60%)	1

Alternative exits

- Graduate Certificate of Environment and Sustainability
- Graduate Diploma of Environment and Sustainability

1 In equivalent Monash University grading scale terms, a 100% scale where 50% is a pass. Your prior qualification/s must be accredited to the equivalent Australian level specified in the eligibility requirements table.

2 Even if you're eligible for a shorter course duration, you may elect to complete the longer duration.

3 Or equivalent qualification and experience approved by the faculty.

4 You must have studied at least first-year biology, or related discipline studies.

5 Related fields include business, environmental science, humanities, science or social sciences.

6 You must achieve a credit average (60%) in each qualification.

Master of FINANCIAL MATHEMATICS

COURSE CODE: S6001

LOCATION: CLAYTON (on campus)

DURATION: 1, 1.5 OR 2 YEARS (full time, part time)

INTAKE: FEBRUARY AND JULY

FEES: \$37,800 (2022 fees p.a.)

Fees are per 48 credit points, which represents a standard full-time course load for a year.
Published durations apply to full-time study mode.

Do you have an aptitude and passion for mathematics and statistics, a keen interest in finance and insurance, and want to work for a major institution in finance, insurance or the money market?

Our Master of Financial Mathematics gives you a deep understanding of the finance world, and the ability to speak its language. Combining theory with hands-on practical skills via an industry placement or research project, the program ensures you'll graduate with the skills increasingly sought-after by banks and other financial institutions.

Entry requirements

ELIGIBILITY	Average requirements ¹	Duration ²
Bachelor's degree (or equivalent) in any field with a strong mathematical content ^{3,4} , OR	High Credit (65%)	2
Bachelor's degree (or equivalent) in mathematics ³ , OR	High Credit (65%)	1.5
Graduate certificate or graduate diploma (or equivalent) with a strong mathematical content ^{3,4}		
Bachelor's (hons) degree (or equivalent) in mathematics ³	High Credit (65%)	1

Alternative exits

- Graduate Certificate of Financial Mathematics
- Graduate Diploma of Financial Mathematics

¹ In equivalent Monash University grading scale terms, a 100% scale where 50% is a pass. Your prior qualification/s must be accredited to the equivalent Australian level specified in the eligibility requirements table.

² Even if you're eligible for a shorter course duration, you may elect to complete the longer duration.

³ Or equivalent qualification and experience approved by the faculty.

⁴ Completion of units of mathematics with an emphasis on multivariable calculus, linear algebra, probability, statistics and differential equations.

Master of
**FOOD SCIENCE AND
AGRIBUSINESS**

COURSE CODE: S6004

LOCATION: CLAYTON (on campus)

DURATION: 1, 1.5 OR 2 YEARS (full time, part time)

INTAKE: FEBRUARY AND JULY

FEES: \$37,800 (2022 fees p.a.)

Fees are per 48 credit points, which represents a standard full-time course load for a year.
Published durations apply to full-time study mode.

This degree recognises the urgent need to address the future of human food supply in the face of global population and environmental pressures, and the dependence of human welfare and geopolitical stability on food supply adequacy and accessibility.

The Master of Food Science and Agribusiness is a forward-thinking, interdisciplinary degree, involving the faculties of Science, Engineering, Medicine, Nursing and Health Sciences, and Business, as well as the Monash Food Innovation Centre.

The Master of Food Science and Agribusiness integrates the knowledge needed to recognise and address these future global challenges.

Entry requirements

ELIGIBILITY	Average requirements ¹	Duration ²
Bachelor's degree (or equivalent) in science, engineering, dietetics or health ³	Credit (60%)	2
Bachelor's degree (or equivalent) in food science or food engineering ³	Credit (60%)	1.5
Bachelor's (hons) degree (or equivalent) in food science or food engineering ³	Credit (60%)	1

Alternative exits

- Graduate Certificate of Food Science and Agribusiness
- Graduate Diploma of Food Science and Agribusiness

Graduate Certificate of
**FOOD SCIENCE AND
AGRIBUSINESS**

COURSE CODE: S4003

LOCATION: CLAYTON (on campus)

DURATION: 6 MONTHS (full time, part time)

INTAKE: FEBRUARY AND JULY

FEES: \$18,900 (2022 fees p.a.)

This is the total 2022 fee for the 24-credit-point course.
Published durations apply to full-time study mode.

This interdisciplinary food science and agribusiness program highlights the scale and dependencies of production, processing, distribution, and marketing systems.

The course provides students and professionals with the opportunity to select training in different areas of the food industry, to gain the skills to integrate the latest knowledge and practices into society at different operational and stakeholder levels.

You can choose to study the fundamentals of primary science disciplines involved with food production and human nutrition, and the cross-disciplinary aspects including global trade, consumer perspectives, and future trends.

Entry requirements

ELIGIBILITY	Average requirements ¹	Duration
Bachelor's degree (or equivalent) in science, engineering, dietetics or health ³	Credit (60%)	0.5

1 In equivalent Monash University grading scale terms, a 100% scale where 50% is a pass. Your prior qualification/s must be accredited to the equivalent Australian level specified in the eligibility requirements table.
2 Even if you're eligible for a shorter course duration, you may elect to complete the longer duration.
3 Or equivalent qualification and experience approved by the faculty.

Master of GENOME ANALYTICS

COURSE CODE: S6005

LOCATION: CLAYTON (on campus)

DURATION: 1.5 OR 2 YEARS (full time, part time)

INTAKE: FEBRUARY AND JULY

FEES: \$37,800 (2022 fees p.a.)

Fees are per 48 credit points, which represents a standard full-time course load for a year. Published durations apply to full-time study mode.

With continued improvements in DNA sequencing technology, genome-based diagnosis and health management, the healthcare system stands at the gateway to a future where diseases are diagnosed early and precise treatments provided. However, in the absence of enough specialist genome analysts, we cannot translate and expand the discoveries from genome sequencing to the healthcare system, and ultimately improve health.

At Monash, we'll train you in specific technical and professional skills so that you're equipped to help the world take the next crucial steps in diagnostics and genomic medicine.

Entry requirements

ELIGIBILITY	Average requirements ¹	Duration ²
Bachelor's degree (or equivalent) with at least first-year Biology or related discipline studies ³	Credit (60%)	2
Bachelor's degree (or equivalent) in a related field ^{3,4}	Credit (60%)	1.5

Alternative exits

- Graduate Certificate of Genome Analytics
- Graduate Diploma of Genome Analytics

Graduate Certificate of GENOME ANALYTICS

COURSE CODE: S4007

LOCATION: CLAYTON (on campus)

DURATION: 6 MONTHS (full time, part time)

INTAKE: FEBRUARY AND JULY

FEES: \$18,900 (2022 fee)

This is the total 2022 fee for this 24-credit-point course. Published durations apply to full-time study mode. Part-time study is only available with the July intake.

The Graduate Certificate of Genome Analytics is a 24-credit point future-focused course that provides expert training in analysing genomes and bioinformatics, developing graduates to meet the growing demand for expertise in the area of genome analytics.

This course builds knowledge and skills relevant to areas and approaches used in healthcare. You'll gain hands-on experience analysing genomes using pipelines and bioinformatics methods, relevant to the genomics industry and its continued expansion and development.

Entry requirements

ELIGIBILITY	Average requirements ¹	Duration
Bachelor's degree (or equivalent) in a related field ^{4,5}	Credit (60%)	0.5

Graduate Diploma of GENOME ANALYTICS

COURSE CODE: S5008

LOCATION: CLAYTON (on campus)

DURATION: 1 YEAR (full time, part time)

INTAKE: FEBRUARY AND JULY

FEES: \$37,800 (2022 fees p.a.)

Fees are per 48 credit points, which represents a standard full-time course load for a year. Published durations apply to full-time study mode.

The Graduate Diploma of Genome Analytics is a 48-credit point future-focused course that provides expert training in analysing genomes and bioinformatics, developing graduates to meet the growing demand for expertise in the area of genome analytics.

The course builds knowledge and skills relevant to areas and approaches used in healthcare. You'll gain hands-on experience analysing genomes using pipelines and bioinformatics methods, relevant to the genomics industry and its continued expansion and development.

Entry requirements

ELIGIBILITY	Average requirements ¹	Duration
Bachelor's degree (or equivalent) in a related field ^{4,5}	Credit (60%)	1

Alternative exit

Graduate Certificate of Genome Analytics

¹ In equivalent Monash University grading scale terms, a 100% scale where 50% is a pass. Your prior qualification/s must be accredited to the equivalent Australian level specified in the eligibility requirements table.

² Even if you're eligible for a shorter course duration, you may elect to complete the longer duration.

³ Or equivalent qualification and experience approved by the faculty leading the specialisation.

⁴ Related studies include genetics, bioinformatics, biomedical sciences, or molecular biology.

⁵ Or equivalent qualification and experience approved by the faculty.

Master of
**GREEN AND SUSTAINABLE
TECHNOLOGIES**

COURSE CODE: S6006

LOCATION: CLAYTON (on campus)

DURATION: 1, 1.5 OR 2 YEARS (full time, part time)

INTAKE: FEBRUARY AND JULY

FEES: \$37,800 (2022 fees p.a.)

Fees are per 48 credit points, which represents a standard full-time course load for a year.
Published durations apply to full-time study mode.

The Master of Green and Sustainable Technologies recognises the increasing demand for graduates with expertise in green chemistry to lead the transformation of chemical and other industries where the chemistry and chemical engineering play a crucial role, in delivering the products coming from those industries.

As a student in this program, you'll have the opportunity to design and implement new products and processes that will highlight the role that chemistry has to play in addressing the UN Sustainable Development Goals.

Entry requirements

ELIGIBILITY	Average requirements ¹	Duration ²
Bachelor's degree (or equivalent) at least first-year chemistry studies ^{3,4}	Credit (60%)	2
Bachelor's degree (or equivalent) in a related field ^{3,5}	Credit (60%)	1.5
Bachelor's (hons) degree (or equivalent) in either chemistry or biochemistry ³	Credit (60%)	1

Alternative exits

- Graduate Certificate of Green and Sustainable Technologies
- Graduate Certificate of Innovation for Sustainability

Graduate Certificate of
**GREEN AND SUSTAINABLE
TECHNOLOGIES**

COURSE CODE: S4005

LOCATION: CLAYTON (on campus)

DURATION: 6 MONTHS (full time, part time)

INTAKE: FEBRUARY AND JULY

FEES: \$18,900 (2022 fee)

This is the total 2022 fee for this 24-credit-point course.
Published durations apply to full-time study mode.

This course provides expert training in green technologies coupled with sustainability to support the transformation of various industries.

The principles of green technologies will be coupled with an understanding of sustainability issues to advance the reduction or elimination of hazardous substances involved in the design, manufacture and or application of diverse chemical products.

The environmental, economic and social benefits are examined. You'll choose aspects of green technologies, from innovation to design, and focus on applications in different contexts.

Entry requirements

ELIGIBILITY	Average requirements ¹	Duration
Bachelor's degree (or equivalent) in any field with at least first-year chemistry studies ^{3,4}	Credit (60%)	0.5

1 In equivalent Monash University grading scale terms, a 100% scale where 50% is a pass.
2 Even if you're eligible for a shorter course duration, you may elect to complete the longer duration.
3 Or equivalent qualification and experience approved by the faculty leading the specialisation.
4 You must have knowledge of composition and nomenclature of matter; physical, chemical, electrochemical properties of matter; drivers of molecular interactions and stability; quantifying chemical reactions; principles of chemical analysis.
5 Related fields include chemistry, chemical engineering, biomedical science, materials science, biochemistry, or biotechnology (with at least 12 points or equivalent of second level chemistry)

Graduate Certificate of INNOVATION FOR SUSTAINABILITY

COURSE CODE: S4006

LOCATION: CLAYTON (multi-modal)

DURATION: 1 YEAR (part time)

INTAKE: FEBRUARY AND JULY

FEES: \$18,900 (2022 fee)

This is the total 2022 fee for this 24-credit-point course.

This course will provide you with the knowledge, tools, and frameworks to implement innovative responses to our sustainability challenges.

The units deal with innovation and change on the individual, organisational and systems level, within the context of sustainability.

The course is aimed at a diversity of sectors, ranging from business to public and non-for-profit sectors.

Entry requirements

ELIGIBILITY	Duration
Bachelor's degree (or equivalent) in any field	1

Master of MATHEMATICS

COURSE CODE: S6003

LOCATION: CLAYTON (on campus)

DURATION: 1, 1.5 OR 2 YEARS (full time, part time)

INTAKE: FEBRUARY AND JULY

FEES: \$37,800 (2022 fees p.a.)

Fees are per 48 credit points, which represents a standard full-time course load for a year. Published durations apply to full-time study mode.

Mathematics underpins our way of life and our prosperity. Its importance ranges from fundamental developments enabling new technologies, to theories backing up scientific research, to analyses of our physical and societal environments.

This course is designed for graduates with a bachelor's degree and a strong foundation in mathematics. You'll acquire advanced knowledge and skills in mathematics, and the capacity to use them to tackle complex problems in a variety of situations.

Entry requirements

ELIGIBILITY	Average requirements ¹	Duration ²
Bachelor's degree (or equivalent) with mathematics units ^{3,4}	High Credit (65%)	2
Bachelor's degree (or equivalent) in mathematics ³ OR Graduate certificate or graduate diploma (or equivalent) with mathematics units ^{3,5}	High Credit (65%)	1.5
Bachelor's (hons) degree (or equivalent) in mathematics ³	High Credit (65%)	1

Alternative exit

Graduate Diploma of Mathematics

¹ In equivalent Monash University grading scale terms, a 100% scale where 50% is a pass.

² Even if you're eligible for a shorter course duration, you may elect to complete the longer duration.

³ Or equivalent qualification and experience approved by the faculty.

⁴ High credit (65%) average over four units in mathematics of which at least two units are at level 2.

⁵ High credit (65%) average in the completion of eight units in mathematics.

Master of SCIENCE

COURSE CODE: S6000

LOCATION: CLAYTON (on campus)

DURATION: 1 OR 2 YEARS (full time, part time)

INTAKE: FEBRUARY AND JULY

FEES: \$37,800 (2022 fees p.a.)

Fees are per 48 credit points, which represents a standard full-time course load for a year. Published durations apply to full-time study mode.

DEGREE AWARDED

The degree you're awarded will reflect your chosen specialisation.

This advanced program is suited to science graduates with a bachelor's degree in a related discipline.

Our Master of Science is designed for two distinct groups of students: the professional scientists aiming to extend their industry-related knowledge and skills for career advancement, and those considering a research degree.

Specialisations

- Astrophysics
 - Atmospheric science
- Earth science
 - Physics

The degree you're awarded will reflect your chosen specialisation.

Entry requirements

ELIGIBILITY	Average requirements ¹	Duration ²
Bachelor's degree (or equivalent) in a related science discipline ³	High Credit (65%) ⁴	2
Bachelor's (hons) degree (or equivalent) in a related science discipline ³	High Credit (65%) ⁴	1

Alternative exits

- Graduate Certificate of Science
- Graduate Diploma of Science

1 In equivalent Monash University grading scale terms, a 100% scale where 50% is a pass. Your prior qualification/s must be accredited to the equivalent Australian level specified in the eligibility requirements table.

2 Even if you're eligible for a shorter course duration, you may elect to complete the longer duration.

3 Or equivalent qualification and experience approved by the faculty.

4 A high credit (65%) average is required in the science discipline you intend for your master's.



MONASH UNIVERSITY ACCIDENT RESEARCH CENTRE

Graduate Certificate of ROAD SAFETY

COURSE CODE: 4718

LOCATION: OFF CAMPUS

DURATION: 1 YEAR (part time)

INTAKE: FEBRUARY

FEES: \$15,750 (2022 fee)

This is the total 2022 fee for the 24-credit-point course.

Entry requirements

ELIGIBILITY	Duration
Bachelor's degree (or equivalent) qualification, OR	1
A minimum of five years' relevant work experience	

Offered through the Monash University Accident Research Centre – Australia's largest accident and injury prevention facility – this course provides you with knowledge, tools and frameworks to implement innovative responses to road safety challenges.

You'll develop evidence-based approaches to road safety, the importance of road safety management and leadership, and knowledge of relevant crash and injury data sources, applying the evidence for population-level intervention, building effective partnerships, and communicating with influence to improve road safety outcomes.

Aimed at road safety practitioners – or those embarking on a career in transport-related fields – this course focuses on developing practical skills and providing the tools to assist practitioners in delivering effective road safety interventions.

ADMISSIONS AND APPLICATIONS

Applications for graduate coursework programs can be made online via monash.edu/study/apply

All applicants for coursework programs must meet the minimum entry requirements and English language requirements.

For details, visit:

monash.edu/admissions/entry-requirements/minimum
monash.edu/admissions/english-language-requirements



FEES

We're committed to providing you with an ever-evolving, modern student experience where you can take charge of your studies while being guided by highly qualified educators who are informed by, and engaged with, industry and the community.

We're investing in innovative learning environments to deliver collaborative, contemporary and flexible learning opportunities. We embrace the opportunities offered by technology and innovation, and embed them in our teaching in order to prepare you for any career you pursue, including those that aren't yet created.

Our blended learning environment – physical, digital and virtual – prepares you for the workplace, and makes your time at Monash both satisfying and transformative. This underlines our philosophy that the Monash experience extends far beyond university.

In setting our fees, we take into account various factors, including the Consumer Price Index, teaching costs, market trends, demand for expertise, and competitor pricing. We acknowledge that gaining an internationally recognised qualification comes at a cost, but we ensure that the price of our degree programs mirror the true cost of delivering a premium educational experience where you'll learn from some of the finest minds in the world.

Tuition fees

Graduate coursework courses are generally offered as full-fee-paying places with a limited few available with Commonwealth Supported Places (CSP). All tuition fees and course durations specified in this guide are in Australian dollars and apply only to courses studied at Australian campuses. The tuition fees quoted are for 48 credit points and are applicable to courses commencing in 2022. Tuition fees for courses commencing in 2023 will be different.

Monash University reserves the right to adjust the annual tuition fees in future years of your course. Any adjustment will be applied on the first day of January each year for teaching periods with a census date thereafter.

monash.edu/fees

Eligible fee-paying students may use a FEE-HELP loan to pay for all or part of their tuition fees.

monash.edu/domestic-full-fee

Commonwealth Supported Place (CSP)

Each unit of study is classified into a student contribution band depending on the study area of the unit (this may be different from the study area of your course). The amount you pay for your unit of study is usually the maximum allowed by the government for that band.

The below table outlines the annual student contribution amount for a full-time student who's enrolled in a standard full-time course where all units are in the same band. The rates specified are those for an equivalent full-time student load, typically 48 credit points.

THE 2022 STUDENT CONTRIBUTION AMOUNT (SCA) RATE¹

Band	Unit discipline group	Student contribution amounts
4	Law, accounting, administration, economics, commerce, communications, society and culture	\$14,630
3	Dentistry, medicine, veterinary science	\$11,401
2	Allied health, other health, built environment, computing, engineering, surveying, science, environmental studies, pathology, visual and performing arts, professional pathway psychology, professional pathway social work	\$8021
1	Agriculture, English, mathematics, education, clinical psychology, Indigenous and foreign languages, nursing, statistics	\$3985

¹ Rates specified are those for an equivalent full-time student load.

For more information, please visit www.studyassist.gov.au/help-loans-commonwealth-supported-places-csps/student-contribution-amounts



Image: Learning and Teaching building, home of the Faculty of Education, Clayton campus.

SCHOLARSHIPS TO UNLOCK YOUR TALENT

At Monash, we're committed to attracting academic high achievers and producing internationally competitive graduates.

COURSEWORK SCHOLARSHIPS

If you're a prospective or continuing coursework graduate student, there's a variety of scholarships and grants available.

Academic scholarships

Our Monash scholarships aim to attract academically gifted students.

Accommodation scholarships

We offer scholarships to help cover the costs of your accommodation, and there are even scholarships to support any relocation costs.

Indigenous students

We offer many scholarships for Indigenous students, with each of our faculties also offering opportunities to attend Monash through their own scholarship programs.

Equity scholarships

We recognise that sometimes your personal circumstance can impact on your studies. If you're from a low-income background, have a disability or medical condition, live in a regional or remote area, are from an asylum-seeking background, or have experienced difficult circumstances, we offer scholarships to ensure that none of these factors prevent you from pursuing your dreams.

RESEARCH SCHOLARSHIPS

The Australian Government's Research Training Program (RTP) covers your research course fees if you're an Australian or New Zealand citizen or an Australian permanent resident. There are various other scholarships available to assist with other costs.

For details, visit monash.edu/graduate-scholarships

At Monash, we believe in giving our students the best chance to achieve their potential and our range of scholarships reflect this commitment.

The number of scholarships and grants offered each year varies. So find the right scholarship for you at monash.edu/scholarships

**Ready to make a change?
Click here to learn more.**

MONASH UNIVERSITY

monash.edu

FIND A COURSE

monash.edu/study

INTERNATIONAL STUDENTS

monash.edu/study/international

FUTURE STUDENT ENQUIRIES

Australian citizens, permanent residents
and New Zealand citizens

monash.edu/study/contact

International students

T Australia freecall: 1800 MONASH (666 274)

T +61 3 9903 4788 (outside Australia)

E study@monash.edu

**DISCOVER MORE TO CHANGE
MORE AT OUR 2022 EVENTS**

Monash University graduate study events run
throughout the year.

To find out more,
visit monash.edu/graduate-events

