

文件下载自万友教育网站

版权归学校所有

www.oneuedu.com

万友优势 ADVANTAGE



客户信息私密性

录入系统后自动设置权限，除专属的案件专员其他内部人员及外部人员不可见



精英团队

文案专员为每位学生一对一定制专属方案，移民律师外部协助。团队为学生带来高质量服务



学生案件更新通知

当文案专员每完成一步，会更新在万友系统中，客户会以邮件的形式收到步骤更新通知，查看自己案件的最新进程



全程服务透明

无押金等不必要条款，客户案件信息透明，收费项会在案件开始前与客户协商一致，案件开始后无特殊意外情况，不会产生收费项目

提供服务 PROVIDE SERVICES

学校
查询

课程
查询

学生
签证

留学
准备

出发
准备

绿卡
资讯



详细流程请扫码
添加客服为您解答





THE UNIVERSITY
of ADELAIDE

150 YEARS

2025

International guide

Undergraduate and postgraduate coursework





THE UNIVERSITY
of ADELAIDE



University of
South Australia

Adelaide University

a new university for South Australia

We're planning for an exciting
new future.

The new Adelaide University, which is targeted to be launched in January 2026, will combine the strengths of the University of Adelaide and the University of South Australia (UniSA) to offer contemporary curriculum aligned to industry and enterprise, provide more flexible and accessible ways to study, and aim to deliver the best in research, student experience and graduate outcomes.

A new 'Adelaide University' is subject to legal and regulatory approvals.



Keep up-to-date and
discover more at
adelaideuni.edu.au





THE UNIVERSITY
of ADELAIDE

From our Vice-Chancellor	2
Why choose the University of Adelaide?	4
Adelaide - the perfect city for students	6
Our campuses	14
Our research excellence	18
Learn in state-of-the-art facilities	20
We'll support you on your journey	22
Be part of our community	23
Enhancing employability	24
Scholarships to help you on your way	25
A place to call home	26
Managing your money	30
Entry requirements	32
Application pathway	38
Our study areas	40
Accounting and finance	42
Agriculture, food and wine	44
Allied health	46
Animal and veterinary sciences	48
Architecture	50
Arts	52
Biomedical science and biotechnology	54
Business	56
Defence, cyber and space	58
Dentistry and oral health	60
Economics	62
Energy, mining and resources	64
Engineering	66
Environment and sustainability	68
Health and medical sciences	70
Humanities and social sciences	72
Law	74
Mathematical sciences	76
Media	78
Medicine	80
Mental health and wellbeing	82
Music	84
Nursing	86
Psychology	88
Public health	90
Sciences	92
Teaching and education	94
Technology	96
Undergraduate students	98
Minimum English language requirements	98
Preparing for the University of Adelaide	100
2025 Undergraduate degrees	104
Postgraduate coursework students	116
Minimum English language requirements	116
2025 Postgraduate coursework degrees	118
Glossary	128



From our Vice-Chancellor

From our Vice-Chancellor

Celebrating a proud 150-year history of teaching and research excellence, the University of Adelaide is part of Australia's prestigious Group of Eight universities.

Our alumni include five Nobel Laureates, 155 Fulbright recipients and 113 Rhodes Scholars.

Today, ranked in the top 1% of universities worldwide, the University of Adelaide is recognised globally for its research excellence and dedicated staff, many of whom are international leaders in their respective fields.

Our world-class degrees are informed by cutting edge research and technology and a teaching and learning environment that encourages critical thinking, problem solving, teamwork and communication.

Focused on preparing students for their careers, the University also provides relevant industry placement and internship opportunities. We partner with industry to ensure degree programs are closely aligned with the needs of industry and through our broader research mission, we are committed to tackling the grand challenges of our time.

Our extensive network of international partnerships provides a diverse range of opportunities for global mobility and study experiences to broaden perspectives and gain valuable career connections.

We welcome students from more than 100 countries and provide support for their successful transition to learning and living in South Australia.

A degree at the University allows for study at the forefront of discovery, with access to state-of-the-art research facilities, cross-disciplinary programs, and a connection to a globally integrated and culturally diverse community.

Our goal is to give our students the education, encouragement, support, and opportunity to make their own history through valuable contributions to the world and its future.

We look forward to welcoming you to the University of Adelaide.



Professor Peter Høj AC
Vice-Chancellor and President

Why choose the University of Adelaide?

At the University of Adelaide, we unite and serve those striving to change the world—and themselves—for the better. This is a place where you can make history.

Established in 1874, we're home to over 22,700 students and 3,000 staff, all working to create progress. Ours is a university of outstanding quality—ranked among the top-100 in the world*—in the heart of one of Australia's most liveable cities†.

Relentlessly progressive

Adelaide has always broken new ground. We were Australia's first university to welcome female students. The first offering science

Globally
top-100 ranked
university*



Associated
with 5 Nobel
laureates



Member of the
Group of Eight

A coalition of Australia's leading
research-intensive universities



Produced over
110 Rhodes
Scholars



171,828
alumni

and business degrees. One of the first with a conservatorium of music.

Among those who've studied, taught, or conducted research here are Australia's first: female prime minister; space-walking astronaut; Indigenous Rhodes Scholar; and female Supreme Court judge and state governor. Not to mention five Nobel Prize winners.

Exceptional research and education

As a member of Australia's prestigious Group of Eight research-intensive universities, we're rising to global challenges with research universally rated world-standard or above[^].

In fact, our output is recognised as 'well above' world standard in 41 distinct areas. These range from space sciences, materials engineering and AI, to cardiorespiratory medicine, crop production and environmental science.

As a teaching university, we're ranked among the top 100 globally in 27 subject areas[‡]. In eight—including computer science, dentistry and civil engineering—we're top-50.

We also lead our state in graduate employability^{**}. Our degrees combine deep discipline knowledge with broad, transferable skills, ensuring graduates

are well prepared for multidimensional careers in the future workforce.

^{*} *Times Higher Education World University Rankings, 2024; QS World University Rankings, 2024; US News Rankings of Best Global Universities, 2023.*

[†] *Economist Intelligence Unit, 2022.*

[^] *Excellence in Research Australia, 2018 (the most recent assessment date).*

[‡] *Total unique entries across QS World University Rankings by Subject (2023), Times Higher Education (2023), and Academic Ranking of World Universities by Subject (2022).*

^{**} *QS Graduate Employability Ranking, 2022.*



Located in the heart of the city of Adelaide



22,700+ students

74

Ranked 74 in US News Rankings of Best Global Universities, 2023

89

Ranked 89 in QS World University Rankings, 2024

111

Ranked 111 in Times Higher Education World University Rankings, 2024

Adelaide the perfect city for students

Adelaide has a bustling, energetic city centre and is renowned for its festivals, cultural life and sporting events. With great shopping, beaches, a cafe culture, affordable student accommodation and friendly residents, Adelaide offers a relaxed lifestyle with all the convenience of city living. Our innovation precincts, such as Adelaide BioMed City and Lot Fourteen, attract multinationals, nurture entrepreneurship, and foster an ever-evolving spirit of creativity and invention.





Australia's most affordable mainland city

Safe and relaxed, Adelaide is ranked as one of the world's most liveable cities*—and with a cost of living up to 14% lower than Sydney or Melbourne, it also comes in as one of Australia's most affordable mainland cities^.



Home to innovation

Adelaide is home to a globally impactful innovation ecosystem. Our future industries focused precincts—from Adelaide BioMed City to Lot Fourteen—attract multinationals and nurture entrepreneurship across the city.



Culturally diverse

South Australians hail from over 120 different countries, creating a wonderful mix of cultures and influences. One in five South Australians were born overseas!

Adelaide Railway Station

Adelaide Festival Centre

Adelaide Health and Medical Sciences building

Adelaide Oval

Royal Adelaide Hospital

* Economist Intelligence Unit Global Liveability Index, 2021

^ Study Adelaide studyadelaide.com

Adelaide city

- 1 Adelaide Oval
- 2 Adelaide Zoo
- 3 Adelaide Festival Centre
- 4 Adelaide Railway Station
- 5 State Library of SA
- 6 South Australian Museum
- 7 Art Gallery of South Australia
- 8 Adelaide Botanic Gardens
- 9 China Town
- 10 Lot Fourteen
- 11 Adelaide BioMed City Precinct

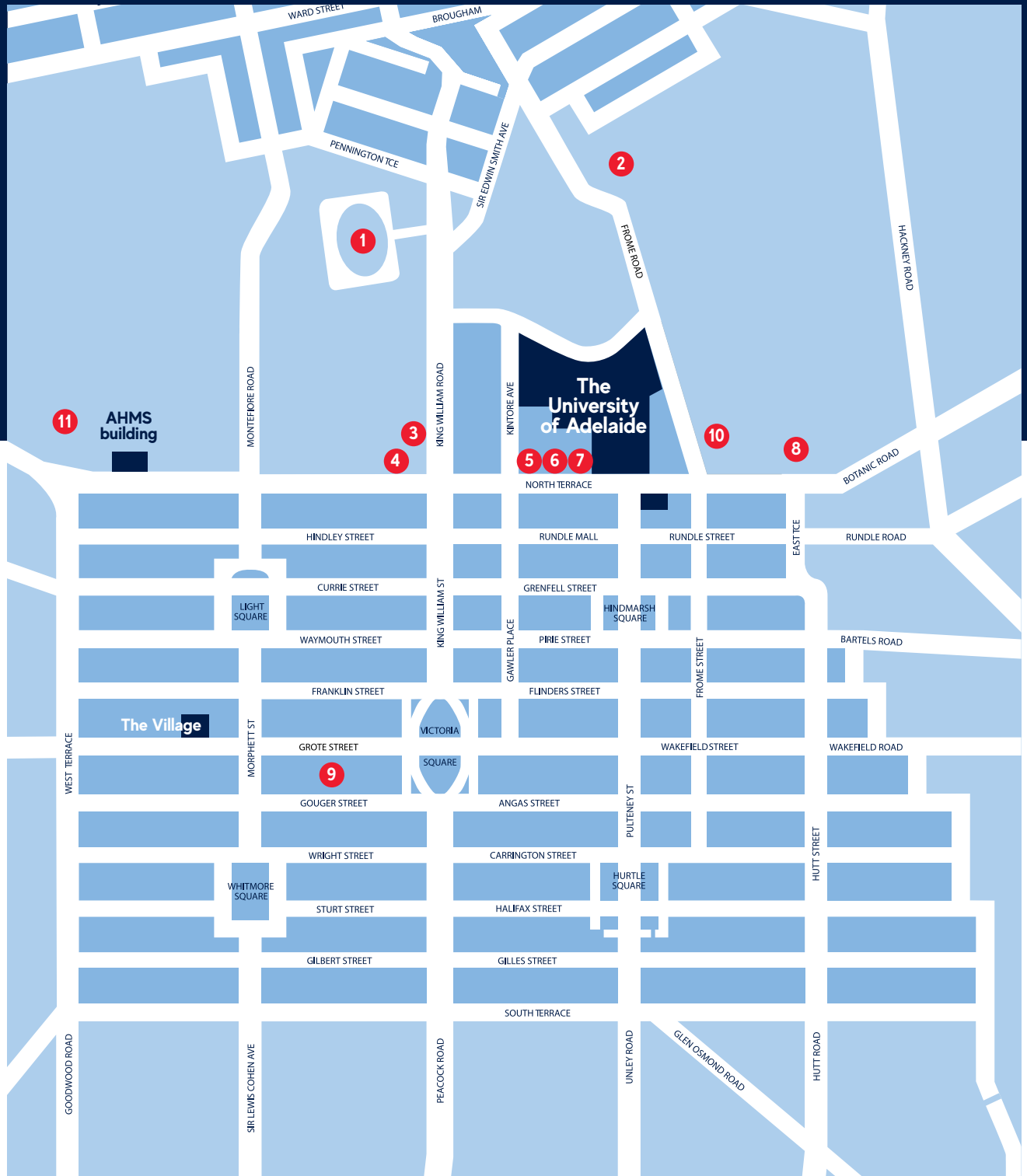

Adelaide suburbs



Hit the beach

Adelaide is a coastal city, with pristine white sandy beaches that attract thousands for relaxation and recreation in the summer. It takes just 20 minutes on the tram to get from the city centre to the beach.

Live centrally

Student accommodation is more affordable in Adelaide than in many other Australian cities, and much of it is in the heart of the Central Business District. Many students can simply walk to their lectures.

State stats	
Area	983,482 km ²
Capital	Adelaide
Coastline	5,059 km
Population	Adelaide: 1.3m South Australia: 1.7m
Currency	Australian dollar (AUD)
Official language	English
Major industries	Includes bioscience, defence, minerals and energy, and wine



The Moseley Beach Club, Glenelg

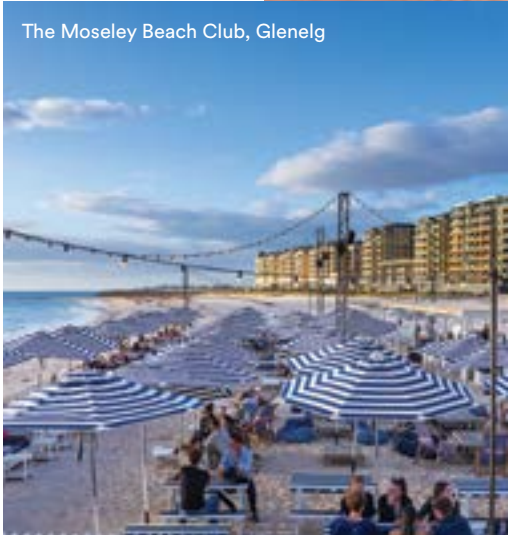

Adelaide Central Market





Adelaide - the perfect city for students

4WD Tours, Fleurieu Peninsula



Madame Hanoi restaurant



Howling Owl cafe

Café culture

Adelaide is one of Australia's most cosmopolitan cities, with an array of cafés, restaurants and shops reflecting the diversity of its ethnic communities. Adelaide is reputed to have more cafés and restaurants per head of population than any other city in Australia.

Shopping

Adelaide boasts a range of shopping experiences comparable to anywhere in Australia. Within the CBD, Rundle Mall has the biggest concentration of department and chain stores, while within walking distance are trendy boutiques, bars and cafés.

Climate

Warm, dry summers and short, mild winters. Over 300 days of sunshine per year.

Season	Months	Conditions	Temp
Summer	Dec – Feb	Mainly hot/dry	25 – 35°C
Autumn	Mar – May	Mainly dry	20 – 25°C
Winter	Jun – Aug	Cool and wet	10 – 15°C
Spring	Sept – Nov	Some rain	20 – 25°C



Flight hours to Adelaide



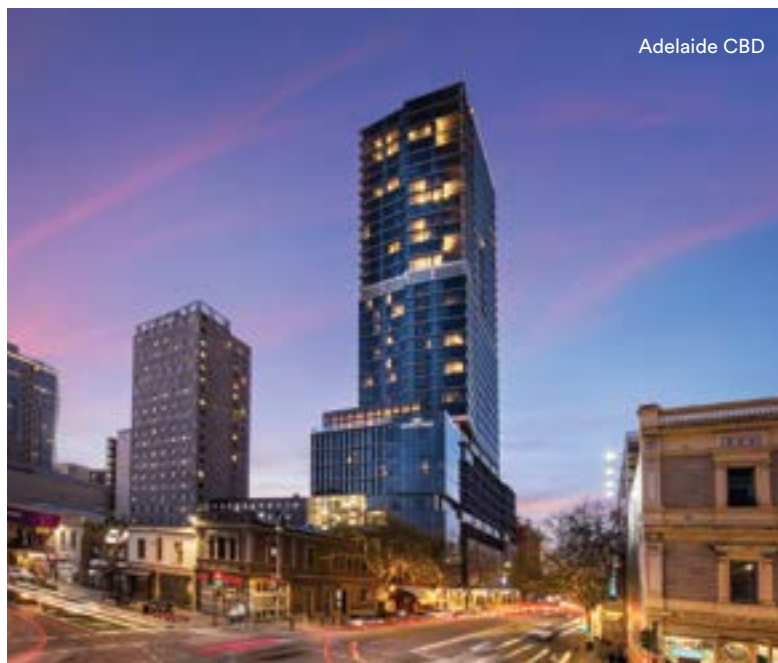

Adelaide CBD



Lot Fourteen

Spirit of innovation

Home to a globally impactful innovation ecosystem, Adelaide is known for cultivating thought leadership in technology, science, and health.

Our innovation precincts—from Adelaide BioMed City to Lot Fourteen—attract multinationals and nurture entrepreneurship across the city. Lot Fourteen alone houses 59 startups and 152 established businesses, with the aim of creating high-value jobs in defence, tech, space, and the creative industries.

Adelaide's ever-evolving spirit of collaboration and forward-thinking means there are always opportunities for networking, new ideas, and career growth.

Easy to get around

Adelaide is a vibrant city that's easy to navigate. Broad, spacious boulevards accommodate an efficient network of public buses, trains and trams, with international students receiving the same discounts as locals.

Festival fever

South Australia is known as the festival state of Australia because of the large number of national and international cultural and sporting festivals it hosts per year.

Our campuses

The University of Adelaide has three campuses in South Australia—North Terrace, Roseworthy and Waite—and a campus in Melbourne, Victoria.

North Terrace campus

The University's main campus on North Terrace is renowned for its historic architecture and lively atmosphere. Located in the heart of Adelaide's central business and shopping district, the campus is adjacent to the State Library, Festival Theatre, South Australian Museum, Art Gallery of South Australia, Adelaide Zoo, Botanic Gardens, and Lot Fourteen—a cutting-edge hub of hi-tech and entrepreneurial activity. The University's Adelaide Health and Medical Sciences building is also within walking distance, in the Adelaide BioMed City precinct.

adelaide.edu.au/campuses/north-terrace



Learning spaces

Variety of bookable lab, study and workshop spaces.



Lot Fourteen

Directly adjacent to Lot Fourteen—a world-class innovation district for government, research and industry—and home to our very own Australian Institute for Machine Learning.



Adelaide BioMed City Precinct

Located within walking distance to our North Terrace campus, the South Australian Health and Biomedical Precinct is the state's highest priority project for health, research and education infrastructure. Here you'll find the Royal Adelaide Hospital (RAH), South Australian Health and Medical Research Institute (SAHMRI)—and our own Adelaide Health and Medical Sciences (AHMS) building. As our flagship health and medical teaching and research facility, AHMS is home to our medical, dental, nursing, public health schools and Adelaide Health Simulation—the most technologically advanced simulation facility in Australasia.



Services

A range of services and amenities, including: Accommodation Services, Barr Smith Library, University Health Clinic, Counselling Service, Childcare Centre, Disability and Elite Athlete Support, Maths Learning and Writing Centre, cafés and eateries.

Waite campus

The Waite campus is home to the internationally renowned Waite Research Institute—the largest agricultural research institute in the southern hemisphere and third largest in the world. Our new Food Innovation Laboratory provides a cutting-edge and industry-standard space for food and cooking related teaching and research.

A number of research partners are also co-located there. Staff and students work closely with these organisations, providing a unique opportunity for collaboration on national and international research projects. Research areas include wine, plant biotechnology, plant breeding, sustainable agriculture and food science.

The campus is located eight kilometres south of the city centre and is easily accessible by public transport and a Waite-North Terrace campus shuttle bus service. Campus services include a childcare centre, library, cafe, gym and sporting facilities.

adelaide.edu.au/campuses/waite

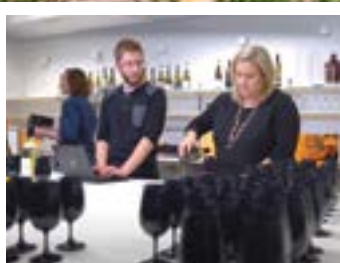

Food Innovation Laboratory

The Food Innovation Laboratory enables a full 'paddock to plate' range of activities at Waite, providing a cutting-edge space for food and cooking-related teaching and research. Students have access to a range of equipment to enable work with jams/preserves, confectionery, baking, small-scale fermentation projects, and more.



Functional winery

Nearly 70% of Australia's total wine and grape research takes place out of our Waite campus. With a stunning vineyard spanning 2.25 hectares, commercial-scale winery and microbrewery facilities, Waite provides the perfect environment to study viticulture.



Co-located partners

Co-located industry and research partners—Australian Wine Research Institute (AWRI); Commonwealth Scientific and Industrial Research Organisation (CSIRO); South Australian Research and Development Institute (SARDI); Plant and Food Research Australia.

Roseworthy campus

Roseworthy campus is a world-class centre for excellence in dryland agriculture, natural resource management and animal production. Set on over 1,600 hectares of land, it is home to South Australia's only veterinary school. It features an AUD\$37 million veterinary clinic, where students can gain clinical experience while studying. The campus is located 55 kilometres north of Adelaide and 10 kilometres from the town of Gawler (population 24,000). Access is available by a North Terrace-Roseworthy campus shuttle bus. Campus services include student accommodation, a swimming pool, library, cafe and fitness centre.

adelaide.edu.au/campuses/roseworthy

Our campuses



Specialised facilities

Located on our 1600-hectare property 50kms north of Adelaide, our Roseworthy campus is home to a range of specialised facilities including a commercial farm, plant nursery, specialised laboratory facilities for glasshouse and field-based studies and more.



Veterinary and Equine Health Centres

Our Roseworthy Veterinary Hospital is open to the public and offers a comprehensive range of veterinary health services and medical treatments for all animals—from cats, dogs, reptiles and everything in between right through to horses and livestock.



Roseworthy Residential College

Available to students studying on the Roseworthy campus, the college provides students with access to a range of facilities—including common kitchens and laundromat, study and computer suites, library, gym and recreation facilities.

ua.edu.au/roseworthy-college



Melbourne campus

Our Melbourne campus is located on the western fringe of the city in Docklands. The free city circle tram stops at our front door, and there are high-end shops, cinemas and hotels in the neighbourhood. We offer a selection of degrees at both the undergraduate and postgraduate levels as pathway options as part of our University of Adelaide College offerings. For information about the campus and the services available, visit: adelaide.edu.au/melbourne

Our research excellence

The University of Adelaide is renowned as one of Australia's premier research institutions.

Our areas of greatest strength include:

- agriculture, food and wine
- defence, space and cyber security
- health and medicine
- engineering and technology
- life sciences
- resources and renewable energy
- sustainability and the environment.

In all fields, collaboration drives us. Our researchers (~1472 academic staff and 1,625 research students) work closely across disciplines and in productive partnerships with industry, government and leading research institutions throughout the world.

For more information, visit: adelaide.edu.au/research

International leadership

In recent years, we were one of just three universities globally involved in the following three landmark physics discoveries: gravitational waves; the Higgs boson elementary particle; and a celestial source of high-energy neutrinos.

We're also co-leading creation of the world's definitive legal text on conflict

in space, the Woomera Manual. Our robotic-vision teams regularly feature on international challenges' leader boards.

And University of Adelaide photonics and advanced sensing researchers have created the world's most precise timepiece, the Sapphire Clock—a cryogenic sapphire oscillator accurate to the femtosecond.

Equally notably, our health researchers led the world's largest herd immunity study—South Australia's 2017-18 B Part of It meningococcal B vaccination trial—and are currently leading Australia's involvement in the international COVID sniffer dogs program.

A lightning rod for industry

Our world-class research's commercial value and impact draws interest and collaborative investment from all over Australia and the world. We have the fifth highest value of contracts, consultancies and collaborations of all Australian universities^^.

Some of the major companies the University's partnering with to create real-world impact include:

- Silanna Group, in advanced semiconductor manufacturing (co-located with us)
- Trajan, in new-generation science and medical equipment (co-located)
- Lockheed Martin, in defence-related machine learning (co-located)
- Dassault Systems, in digital mining and energy systems (co-located)
- BAE Systems, in defence-related radar technology
- Agilent Technologies Australia, in commercialising products from biomass
- Plant and Food Research Australia, in agri-food and horticultural product development.



Make history with a PhD

Global rankings by discipline

We're recognised as one of the top 50 universities in the world in:

- Agricultural Sciences*
- Automation and Control*
- Civil Engineering*
- Computer Science and Engineering*
- Dentistry^
- Mineral and Mining Engineering*
- Nursing^
- Petroleum Engineering^
- Water Resources*.

And among the top 100 in:

- Anatomy and Physiology^
- Clinical and Health†
- Development Studies^
- Earth and Marine Sciences^
- Education†
- Electrical and Electronic Engineering*
- Energy Science and Engineering*
- Geology^
- Mechanical Engineering*
- Pharmacy and Pharmacology^
- Philosophy^
- Public Health*
- Veterinary Science^

Note: Discipline-specific rankings are variously based on a combination of relevant metrics, including: our researchers' citation numbers and impact (h-index); publications in top-rated publications; volume of international research collaborations; scale of research networks; industry income; and our reputation among international academics and employers.

* ARWU, 2022.

^ QS, 2023.

† Times Higher Education, 2023.

^^ National Survey of Research Commercialisation 2018 Snapshot, Department of Industry, Innovation and Science, based on 2014-16 data

The University of Adelaide has a long tradition of exemplary scholarship provision and ground-breaking research. We are one of the top universities in Australia in terms of research output, research funding and quality of postgraduate research experience.

Adelaide is recognised internationally for its research strengths in an array of areas including:

- Agriculture, Food and Wine
- Creativity and Culture
- Defence, Cyber and Space
- Energy, Mining and Resources
- Environment, Sustainability and Climate Change
- Health and Biotech
- Societal Wellbeing

At the University of Adelaide, we offer PhD and Masters-level research degrees in every discipline under the supervision of globally recognised experts. We can also help broaden your experience and connections through industry-embedded PhDs, internships or a jointly awarded PhD with our fellow world-leading, research-intensive domestic and international partners.

For more information, including a step-by-step guide on how to apply for a Higher Degree by Research program, visit: adelaide.edu.au/publications/ua/media/455/getting-your-phd.pdf



Learn in state-of-the-art facilities



Hickinbotham Roseworthy Wine Science Laboratory

Built to standard commercial winery size and specification—and the largest teaching winery in Australia—our winery offers unique capabilities and a range of winemaking tools. Operational since the early-1990s, 70% of Australia's wine research and development is conducted through small-scale, proof-of-concept winemaking trials at Waite.



Adelaide Health Simulation

Located in our stunning Adelaide Health and Medical Sciences building you'll find the most technologically advanced simulation facility in Australasia—and the only Australian simulation facility accredited with the Society for Simulation in Healthcare for excellence in learning and teaching. Designed to enhance the clinical preparedness of our medical, nursing and other health sciences students, our state-of-the-art facility includes:

- 36 assessment rooms, all with high quality sound and video recording
- 22 high-fidelity hospital suites, with functioning oxygen suction and call bells
- simulators covering the entire patient lifespan—from neonatal to the elderly; and
- an outstanding variety of modern medical equipment.



EXTERRES Extraterrestrial Environmental Simulation Laboratory

Designed to simulate off-Earth environments, our EXTERRES facility provides a range of services to support the design, testing and development of technologies and processes destined for the lunar and Martian surface. Science and engineering students can utilise the space to learn and innovate in a representative physical and virtual environment, connecting with world leading engineering and technology—including two rover testing pits, two Regolith Thermal Vacuum Chambers (RTVACs) and a regolith processing zone. The laboratory also houses the most complete off world regolith simulant library available in the southern hemisphere.

With modern infrastructure and an innovative culture, the University of Adelaide has all the ingredients to help you succeed throughout the duration of your studies.

Whatever your area of study, you'll have access to a wide range of state-of-the-art facilities and services—across our various campuses—all designed to support your academic success.



Moot Court

Experience what it's like to present a case in a courtroom in the Adelaide Law School's fully equipped Moot Court. Our facilities provide law students with a complete experience in legal practice, regularly playing host to moot court competitions, debating, advocacy, mediation and other practical training.



Financial markets lab

Fitted with industry-standard financial database and statistical analytic software, our stock exchange trading simulation room provides business and finance students with access to information about companies and industry sectors—enabling them to analyse investments in real-time. With the experience gained from the real-world environment of the lab, students are equipped with industry-related skills that make them more attractive to future employers.



VR suites

For students honing their expertise in immersive technologies and all XR has to offer, our VR suites provide the perfect environment. Equipped with the latest cutting-edge hardware and development software, students learn technical skills in 3D modelling, digital sculpting, rigging/animation, texture painting, game-engine lighting, sound design and more.

We'll support you on your journey

The University offers a range of support services to help international students succeed.

Friendly staff are available to help with a range of issues, from helping students manage their studies to assisting with enquiries relating to visa conditions or academic support. They also support students to address personal issues that may be affecting their studies, or simply help them adjust to their new life in Adelaide. In addition, doctors at our North Terrace campus Health Practice can provide students with year-round health support at a reduced fee.

International Student Support

international.adelaide.edu.au/international-student-support

Services include: one-on-one support from International Student Advisors for help with personal or financial issues; orientation and social programs to encourage engagement with other students and the broader community; and assistance with Confirmation of Enrolment (CoE) and student visa-related queries.

Careers Services

adelaide.edu.au/student/careers

The service provides individual advice and employability workshops to help students develop career management skills; an extensive database of employment opportunities and resources known as CareerHub; and annual career-related events including the Careers Expo and employer-on-campus sessions. The service also offers expertise in locating graduate vacancies based offshore and within Australia.

Women in STEM Careers program (WiSC)

set.adelaide.edu.au/women-in-stem

WiSC provides professional development opportunities for young women studying a STEM degree at the University of Adelaide.

Writing Centre

adelaide.edu.au/writingcentre

Support with writing academic English through one-on-one advice from writing mentors, workshops and comprehensive support resources.

Maths Learning Centre

adelaide.edu.au/mathsllearning

Help for all students to develop mathematics skills at every level, with drop-in sessions, lectures, games and resources.

Peer Assisted Study Sessions (PASS)

adelaide.edu.au/pass

Regular extracurricular sessions led by student mentors to help students improve their grades in specific courses.

Childcare

adelaide.edu.au/childcare

Full-time and part-time care for children of students and staff is available for a fee, with locations at our North Terrace and Waite campuses.

Counselling Support

adelaide.edu.au/counselling

Support is free, confidential and available to onshore enrolled students seeking to address issues that may affect their study or life.

Disability Support

adelaide.edu.au/disability

The Disability Support team provide personalised advice and assistance to students who have a diagnosed disability or ongoing medical condition, to help them identify relevant reasonable adjustments to help with their studies.

Elite Athlete Support

adelaide.edu.au/eliteathletes

Support to help elite student athletes balance their academic and sporting commitments, by providing a flexible and responsive approach to study.

Student Health and Wellbeing

adelaide.edu.au/student/wellbeing

An online resource to provide information and support to students on a range of health and wellbeing topics, campaigns and events.

Health Practice

universityhealthpractice.com.au

Comprehensive health care is available at a reduced fee for all students and staff, with male and female doctors (GPs) offering health checks, immunisations and mental health support.

Library

adelaide.edu.au/library

One of the state's most extensive research collections, also offering quiet study spaces, and support from specialist research librarians.

Be part of our community

The University of Adelaide offers a stimulating environment where students are encouraged to take part in a wide range of extracurricular activities.

Social programs

international.adelaide.edu.au/life-on-campus/social-programs-clubs-and-sports

The University offers a variety of social programs to help international students adjust to their studies and make new friends. These include ongoing English conversation practice (Talking with Aussies), regular culturally-themed social nights (Language and Cultural Engagement program), a chance to improve intercultural and employability skills (Global IQ Connect) and opportunities to develop leadership and employability skills (Peer Mentor program).

StudyAdelaide

studyadelaide.com

StudyAdelaide provides information and support to students both before they arrive in Adelaide and after they settle into life in their new home. It conducts a busy schedule of events and activities each year. These include everything from a welcome ceremony with the Lord Mayor, international student awards, career advancement workshops, wine education functions and regional trips to social events, such as sports days.

Facebook: facebook.com/studyadelaide

Twitter: @studyadelaide

Instagram: @studyadelaide



Life on campus

- **YouX**
youx.org.au

Student services

- **Student Care**
youx.org.au/support/studentcare
- **Employment**
youx.org.au/support/employment
- **Special-interest and social clubs**
youx.org.au/interests/clubs

Sporting clubs and facilities

- **Adelaide University Sport**
adelaide.edu.au/sports
- **The Fitness Hub**
adelaide.edu.au/sports/the-fitness-hub

Enhancing employability

With knowledge backed by hands-on industry experience, Adelaide graduates emerge career-ready and highly sought-after by employers.

From our industry-informed curriculum and partnerships to professional placements and internship opportunities, we ensure you'll have every opportunity to enhance your employability alongside your academic learning throughout the duration of your studies.

Our industry links. Your advantage.

Not only will you learn from our world-class academic staff—many of whom are practising industry professionals themselves—you'll also benefit from our strong industry connections and partnerships through work-integrated

learning opportunities. Depending on your area of study, you could be sharpening your professional skills in our full-service Adelaide Dental Hospital, five legal advice community clinics, veterinary health centre, fully functional livestock farm or any number of other professional organisations and workplace environments.

Gain hands-on experience

Students studying practically any degree at the University of Adelaide can undertake an internship—either as part of, or in addition to, their studies. Internships are a great way to develop industry

“



We're developing a tiny 3D-printed camera, the size of a single hair, to detect patients at high-risk of heart attack. It provides images of blood vessels with such high resolution and molecular insight that is not possible with existing technologies. We recently received Federal grant funding to test and commercialise the device[^]. Clinical adoption of this novel device would have significant impact on patient outcomes, filling an unmet need in cardiology to reliably detect highrisk plaques before they are life-threatening.”

Dr Jiawen Li

Senior Lecturer, School of Electrical and Mechanical Engineering

[^] Australian Government National Health and Medical Research Council, '3D-printed device for cardiovascular health project to share in \$15 million translation of research grant funding'; December 2022.

The Academy by Deloitte

Combining the University of Adelaide's future-ready education expertise and position as a world top-100 university, with Deloitte's standing as a globally influential, multi-industry market leader, The Academy integrates academic learning with practical application and experience in the workplace.

Open to undergraduate students, the program includes tailored, professionally-aligned electives; immersive development activities; a paid internship; advanced learning through the Professional Certificate; and networking events—each complementing and adding to your university learning.

For more information, visit:
adelaide.edu.au/the-academy

Enhancing employability

connections and networks, prepare you for graduate work environments, and provide you the opportunity to apply knowledge and skills into real-life situations.

Students undertaking certain degrees will be required to complete an internship or clinical placements as part of their studies to meet professional accreditation requirements. Our Allied Health students, for example, complete over 800 hours of work-based training in a wide variety of healthcare settings and our Engineering students complete practical placements under the supervision of qualified, practising engineers.

Add professional accreditation to your CV

Many of our degrees satisfy the requirements for registration with a range of professional accrediting bodies and organisations. For further details on the specific professional accreditation information of your chosen degree, visit: adelaide.edu.au/degree-finder

Award winning teaching staff

Dr Hong Cai *Senior Lecturer,
School of Social Sciences*

*2023 recipient of Australian Awards for University Teaching (AAUT)
Citation for outstanding contribution to student learning*

Dr Hong Cai's approach to teaching and learning has positively impacted a large number of students over the last six years—both at the University of Adelaide and beyond, as other institutions have adopted her innovations. Her initiatives provide students with real-world experiences, foster friendships and connections between students from different cultural backgrounds, and increase their cultural intelligence, which in turn enhances their employability.







A place to call home

How you live will affect how you study, which is why the University has an Accommodation Service dedicated to assisting students to find accommodation to suit each individual's particular needs and circumstances.

Options

Students traditionally choose one of three accommodation options:

- For the lucky ones there may be the option of living with family members.
- More affordable accommodation is generally found in the share or private rental market.
- There is managed student accommodation offering all student residential environments, fully furnished accommodation with staff on site, situated in convenient locations to university.

Important considerations

The Accommodation Service works hard to help students to avoid the possibility of being distracted from their studies by a challenging accommodation arrangement.

Disruption to study can be caused by:

- Relationships—with landlords, property agents and housemates.
- Conflicting lifestyles—studying at night vs. studying during the day.
- Distance—distance from university equals time.



Share and private rental accommodation

Students are encouraged to consider a managed student accommodation option in their first year of study. By doing so, you will have time to settle into your academic routine, get used to the public transport network, identify your ideal location and amenities, and find a landlord committed to your safety and wellbeing.

If you choose private rental accommodation we encourage you to:

- Access the University's rental database (adelaide.edu.au/accommodation) to view options from providers associated with our university community
- Book temporary accommodation for your arrival in Adelaide, and give yourself plenty of time to inspect a number of rental properties before making a selection
- Refrain from committing to a share or private rental option unless it's underpinned by a written agreement ensuring that you will receive a receipt for all payments, including security bonds.

Managed student accommodation

We generally find that students who choose a managed student accommodation in their first year are better prepared to thrive in share or private rental accommodation in subsequent years.

More information about managed student accommodation can be found on the Accommodation Service website.

Accommodation Service

The University of Adelaide provides students and their families, our network of valued school counsellors and international education agents access to a dedicated Accommodation Service.

Our professional team of accommodation specialists are available to assist our university community to provide general accommodation information, tenancy support and to apply for an accommodation place in student accommodation.

Book an online appointment with a specialist accommodation officer or meet one in person at the Accommodation Service on North Terrace campus.

Specialist accommodation support made available to our students through the Accommodation Service includes:

- access to NPAS accredited student accommodation and other student accommodation options
- access to the rental database (students and providers) for private and shared accommodation.





A place to call home



Further enquiries

Accommodation Service

Level 3, Hub Central, North Terrace

Operating hours Mon–Fri: 9am–5pm

Phone +61 8 8313 5220 (24hrs/7days)

Email accommodation@adelaide.edu.au

Website adelaide.edu.au/accommodation

Managing your money

As part of planning, applicants need to consider the financial requirements before applying to the University, and are advised to set a realistic budget.



Cost of living

There are financial requirements you must meet to receive a student visa for Australia and you may need to provide evidence of your ability to cover living costs. As a guide, the recommended 12-month living cost for a single student is AUD \$24,505.

For more information, visit:

immi.homeaffairs.gov.au/visas/getting-a-visa/visa-listing/student-500

Accommodation

Living in Adelaide is more affordable than many other major cities, however accommodation remains students' largest variable expense. For information and advice, see page 27.

Application fee

An application fee of AUD\$150 must be paid with the University of Adelaide undergraduate online application. An exemption may apply for some government- or externally-sponsored students.

Incidental costs

Prospective students should allow at least AUD\$500 per year for textbooks and basic study materials. Depending on the degree, other costs may include: specialist equipment (e.g. laboratory coats, microscopes, stethoscopes); optional supplementary reading and academic program materials; field trips; and expenses such as thesis preparation, printing and binding.

Tuition fees

International students are required to pay international student tuition fees, which cover the cost of teaching and many student support services. The indicative annual tuition fee quoted in this prospectus is based on the standard full-time enrolment load of 24 units per year, or 12 units per semester.

The quoted fee is reviewed annually and may increase in future years. Fees may also vary depending on enrolment load.

New international students are required to pay a tuition fee deposit when accepting an offer of admission. After enrolment, students are then invoiced for the balance of their fees in that enrolment period.

The University invoices students (or their sponsor) each enrolment period according to students' enrolment load.

Fees listed in the back of this publication are 2024 fees and should be considered indicative only. Fees are subject to change, so students should check our website for the most up-to-date information:
international.adelaide.edu.au/admissions/university-fees

Student Services and Amenities Fee

International students commencing in 2025 will be required to pay an annual Student Services and Amenities Fee. This covers activities such as clubs, sporting and recreational activities, and many other services. The fee was AUD\$351 for 2024 and is indexed annually. For more information, visit: adelaide.edu.au/student/finance/ssaf

Student Fees Refund Policy

All applicants must read the University's policy on refunds included in the offer of admission before accepting. The policy complies with all requirements for tuition fee refunds stipulated in the Education Services for Overseas Students Act 2000 (ESOS), associated Australian Government regulations, and the ESOS National Code of Practice (2018). For refund policy details, visit: adelaide.edu.au/policies/4343

For information about refund administration and refund amounts, visit: adelaide.edu.au/student/finance/refunds

Health and medical

Student visa holders and their dependants are required to have health insurance for the duration of their student visa through the Overseas Student Health Cover (OSHC) scheme. The University's preferred OSHC provider is Medibank. Visit: medibank.com.au/overseas-health-insurance/oshc

For additional information, please refer to: international.adelaide.edu.au/international-student-support

Students with families

International students who bring their families to Australia will need to take into account the additional costs associated with health cover, housing, food, transport, childcare and education. For advice, visit: internationalstudents.sa.edu.au/en/students/dependants



Scholarships

The University of Adelaide is committed to providing educational opportunities for international students by offering a range of scholarships. For full details on each of our scholarships visit: international.adelaide.edu.au/admissions/scholarships

A selection of scholarships are also available from the Australian Government. For information on these, visit: australiaawards.gov.au

All scholarship details are subject to change, so interested students are encouraged to check these websites regularly.

Part-time work

Many international students and their dependants hope to obtain part-time work to supplement funds for living costs. While this may be possible, we recommend that students do not rely on it for essential expenses.

Obtaining a job is not guaranteed and can take time. Students should also be aware that the workload for many degrees is intense, so they may not have time to undertake employment.

International students who do find part-time work should be aware that they have the same workplace rights as all other workers in Australia. International students on a student visa are limited to 48 hours per fortnight while studying.

Additional information and advice about your workplace rights and obligations is available at: fairwork.gov.au

For more information related to student visa conditions, visit: homeaffairs.gov.au/trav/stud

Study-related costs

This should be viewed as a guide only, as costs can vary significantly from one student to another. These are basic living costs at the time of publication and do not include program tuition fees, costs for textbooks, other study-related needs, running a car, medical expenses or any luxuries.

Before arrival

Expense	Cost (AUD)
Tuition fee deposit	50% of the first year's tuition fee ⁺
Overseas Student Health Cover**	\$609–\$4,591
Economy air travel to Adelaide	\$1,200–\$2,000
Visa application charge [^]	\$710
Medical examination for visa application#	\$300
Refundable deposit for University-managed rental accommodation (if applicable)	\$500

After arrival

Expense	Cost (AUD)
All students:	
Rent in advance	2 weeks' rent
Household set-up (linen, groceries, etc.)	\$500
Remainder of tuition fee	Refer to offer of admission

Private accommodation options only:

Refundable accommodation bond	4–6 weeks' rent
Electricity and gas connection	\$38–\$72
Landline telephone/internet connection	\$59–\$299
Furniture and household goods	\$1,500+

Average weekly living expenses*

Expense	Cost (AUD)
Accommodation	\$135–\$400
Groceries	\$90–\$135
Gas/electricity/water	\$40–\$55
Transport (student concession rates)	\$20–\$35
Telephone/postage/internet	\$20–\$40
Other costs (e.g. clothing, entertainment)	\$50+
Total weekly expenses	\$355–\$705

* Source: Study Adelaide

** The Department of Home Affairs requires all students to have health insurance for the duration of their visa. Visa length varies and is slightly longer than the length of a student's degree. The fee quoted here is for 12 months' cover.

Approximate cost for standard examination only. Additional costs may be incurred if more comprehensive medical exams are required.

[^] Surcharge may apply to some subsequent student visa applications

⁺ Refer to offer of admission

Entry requirements

Entry requirements

Find out how to apply for one of our undergraduate or postgraduate coursework degrees if you are an international student.

In the following pages you'll find:

- information on English language proficiency requirements, including details of our Pre-enrolment English Program (PEP) and General English for Academic Purposes (GEAP) program
- application information, along with entry requirements, additional selection criteria and application closing dates
- 2025 academic year calendar, including key dates.

English language proficiency requirements

English is the language of instruction at the University of Adelaide, therefore proficiency in speaking, reading, writing and listening to English is essential. The University accepts the following English language tests (except where otherwise specified):

- IELTS (International English Language Testing System) Academic Test
- TOEFL (Test of English as a Foreign Language)

- Pearson Test of English (Academic)
- C1 Advanced, formerly known as Cambridge Certificate in English: Advanced (CAE)
- Occupational English Test (Health Sciences only).

Other evidence of English proficiency may be accepted* such as:

- successful completion of an Australian Year 12 qualification with pass or better in University-recognised English language subject
- completed International Baccalaureate Diploma in a University-recognised English language subject
- successful completion of a pathway program, such as the University of Adelaide College Foundation Studies Program.

In most cases, evidence of English proficiency must be less than two years old from class start date of intended commencing intake.

The majority of students with English test scores just below the University's minimum English language requirements can choose to undertake an intensive language program at the University of Adelaide.

An offer to the Academic Pre-enrolment English Program (PEP) (refer to page 34) will be included for eligible students. This program provides an alternative entry pathway for prospective students who have received offers to the University conditional upon English proficiency. Upon successful completion of the PEP at the required level, students can be granted entry into most degrees at the University.

Other methods of English Language Proficiency (ELP) may be accepted into select programs. For more information about other means of demonstrating English language proficiency, please visit: international.adelaide.edu.au/admissions/how-to-apply/admission-requirements/english-language-requirements

** Subject to external accrediting body requirements.*





English Language Centre

The University's English Language Centre (ELC) provides outstanding academic and general English programs, and English teacher training services for international students and groups.

Academic English PEP Pathway

The University of Adelaide offers an academic English pathway for students who have not met their degree's minimum English language entry requirements.

This is a direct-entry pathway into further studies at the University of Adelaide. The

length of the program depends on the applicant's English proficiency test score.

Students who successfully complete the Pre-enrolment English Program (PEP) at the required level do not need to sit another English test before entering their University degree.

The PEP is offered in lengths of 10, 15, 20 and 25 weeks. For more information on the PEP, visit: adelaide.edu.au/elc/our-courses/pre-enrolment-english-program-pep

Academic English PEP Pathway - Extended

The PEP Extended 30 and 35-week courses combine General English for Academic Purposes (GEAP) classes and Pre-enrolment English Program (PEP) classes.

Commencing in the GEAP allows students to develop the fundamental linguistic building blocks of grammar and vocabulary for academic-level study, before progressing to English classes specifically tailored for students entering an award program.

- PEP Extended 30-week students will complete 5 weeks of GEAP before commencing 25 weeks of PEP classes.
- PEP Extended 35-week students will complete 10 weeks of GEAP before commencing 25 weeks of PEP classes.

Eligibility

To find out which PEP they are eligible for, students should refer to the diagram on page 35.

Other programs

General English for Academic Purposes (GEAP)

Our General English for Academic Purposes (GEAP) program is for students wishing to develop effective oral and written communication skills—and boost their learning confidence—at one of the most prestigious universities in Australia.

Delivered in the University of Adelaide's academic environment and attracting students from all around the world, GEAP is offered in five levels of language proficiency—from elementary through to advanced.

All levels focus on developing speaking, listening, reading and writing skills, with academic tasks added as the student's proficiency increases.

Degrees commencing 2025 semester 1

Weeks	Start	Finish	Cost (AUD)
35	6 May 2024	31 January 2025	\$21,000
30	3 June 2024	31 January 2025	\$18,000
25	15 July 2024	31 January 2025	\$15,000
20	26 August 2024	31 January 2025	\$12,000
15	30 September 2024	31 January 2025	\$9,000
10	11 November 2024	31 January 2025	\$6,000

Degrees commencing 2025 semester 2*

Weeks	Start	Finish	Cost (AUD)
35	30 September 2024	5 July 2025	TBC
30	11 November 2024	5 July 2025	TBC
25	6 January 2025	5 July 2025	TBC
20	10 February 2025	5 July 2025	TBC
15	17 March 2025	5 July 2025	TBC
10	28 April 2025	5 July 2025	TBC

* Dates are a guide only, check the website for the most up to date information: adelaide.edu.au/elc/our-courses/pre-enrolment-english-program-pep/dates-and-fees

^ An additional enrolment fee of \$295 applies to all Pre-enrolment English Programs.

There are no entry requirements and students can choose to enrol for anywhere from 5 to 45 weeks.

For more information on the GEAP, visit: adelaide.edu.au/elc/our-courses/general-english-for-academic-purposes-geap

Customised Short Courses for Groups

Customised Short Courses for Groups offer an ideal mix of academic excellence and cultural experience for groups of international students or professionals looking for a rewarding study experience.

Programs are customised to each group's specific needs and can be for any length of time. They can be delivered online, face-to-face in Adelaide, or a combination of both. Homestay accommodation can also be included.

Academic sessions can focus on general English tuition or a specific discipline or interest, while cultural activities include exploration of destinations of cultural, historical, geographical and social interest.

Academic English PEP Pathway program timelines and costs

In addition to the fees (see page xx), an enrolment fee of AUD\$295 will apply to Academic English Pathway programs. For trimester dates and fees, please visit: adelaide.edu.au/elc/our-courses/pre-enrolment-english-program-pep/dates-and-fees

For more information on the English Language Learning Centre, visit: adelaide.edu.au/elc

Important information

For students applying for degrees with higher English language requirements, or with an English test score other than IELTS.

Please note that, as well as the IELTS test, the ELC accepts the TOEFL iBT, Pearson and C1 Advanced for entry into the PEP.

For more information on scores required, visit: adelaide.edu.au/elc/our-courses/pre-enrolment-english-program-pep/how-many-weeks-of-pep-do-i-need

Academic English (PEP) entry requirements

This diagram shows: the IELTS scores required for entry into PEP programs of various lengths; and the amount of time it takes most students to become proficient enough to enter either undergraduate or postgraduate degrees requiring an overall IELTS score of 6.5, with no band less than 6.0 (or equivalent). TOEFL, Pearson and C1 Advanced tests are also accepted.



* Students in PEP Extended 35 week and 30 week courses will first participate in General English for Academic Purposes (GEAP) classes until the 25 week PEP intake and then take classes with other PEP students.

Application information

Applicants should be aware of their specific degree's admission and student visa requirements before applying to the University. For more information about deadlines, visit: international.adelaide.edu.au/admissions/apply/application-deadline

Undergraduate entry requirements

For entry information on specific degree requirements, consult the relevant degree descriptions on Degree Finder: adelaide.edu.au/degree-finder

Qualifications recognised for undergraduate entry are shown on this page, and a table listing all degrees, prerequisites, and the minimum entry requirement for students completing these qualifications can be found on page 104.

Students with some qualifications obtained in the South Pacific islands, Japan, or Saudi Arabia are advised to complete a Foundation Studies program (see page 101) to prepare for entry into the University's undergraduate degrees. International students must also meet English language requirements (page 98).

Postgraduate entry requirements

Entry is competitive—the minimum academic entry requirement for most postgraduate coursework degrees is an Australian bachelor degree or equivalent qualification, from a recognised institution, at a level of academic achievement specified by the relevant faculty or school.

Entry requirements vary between degrees. Some of the graduate certificates and graduate diplomas offered may be accepted as a requirement for entry to a master degree, or as professional qualifications in their own right.

For information on particular degree requirements, please refer to the list of academic programs and minimum entry requirements on page 118.

Additional selection criteria

For some University of Adelaide degrees, other selection criteria are considered in addition to academic qualifications.

For example, our music degrees require applicants to undertake an audition. Medicine, dentistry and oral health applicants are required to undertake a University Clinical Aptitude Test (UCAT) and—if successful—attend an interview. Information about additional selection criteria can be found by referring to the *Entry Requirements* tab on the Degree Finder page for your chosen course: adelaide.edu.au/degree-finder

Students aged under 18 at commencement of studies

Special arrangements are required for students under 18 who hold, or intend to hold, a student visa. Students who have not turned 18 before their studies commence must either:

- live with a parent
- live with an eligible relative in Adelaide, or
- have their parents agree to accommodation and welfare arrangements organised by the University (additional fees apply).

Arrangements include prescribed housing placements and compulsory welfare monitoring services up until the student's eighteenth birthday. (Available only to students who will be 17 years of age upon commencement of studies.)

For more information, visit: international.adelaide.edu.au/admissions/students-under-the-age-of-18



Deferral of admission

Applicants who have been offered a place in a degree may apply to defer their enrolment for up to one year from their original date of admission. Exceptions apply to some degrees, such as music degrees, teaching degrees and some degrees in the Faculty of Health and Medical Sciences. Applicants should be aware that entry requirements and fees may change, and with any deferral request applicants will be required to meet any revised entry requirements prior to commencing their degree.

Credit for previous study

In some cases, international students may be credited with advanced standing (status/ exemptions) on the basis of previous studies at another institution. Applicants seeking advanced standing must submit detailed syllabuses (course outlines) of the subjects they've completed with their application.

Student personal information

Under Australia's strict privacy laws there are very limited circumstances in which the University can release personal or

academic information about a student. Such information will usually only be released to Australian government departments where legislatively required or in a health or safety emergency. The University cannot release any information about a student's results, attendance, application status or any other matters to their parents.

For more information on the University's Privacy Policy and Management Plan, visit: adelaide.edu.au/policies/62

2025 Academic year dates

Event	Date
Summer school	January 6 – March 8
Recommended arrival date for international students commencing study in semester 1, 2025	February 20 – 21
International student orientation and enrolment for semester 1, 2025	February 20 – 21
University Orientation Week (including preliminary lectures)	February 24 – 28
Semester 1 lectures commence	March 3
Mid-semester break	April 14 – 25
Study leave / exam preparation	June 16 – 20
Mid-year exams	June 21 – July 4
Replacement exams	July 21 – 26
Mid-year break / Winter school	July 7 – 25
Recommended arrival date for international students commencing study in semester 2, 2025	July 17 – 18
International student orientation and enrolment for students commencing study in semester 2, 2025	July 21
Semester 2 lectures commence	July 28
Mid-semester break	September 22 – October 6
Study leave / exam preparation	November 3 – 7
End-of-year exams	November 8 – 22
Replacement exams	December 10 – 16

Application closing dates

Undergraduate	
Semester 1, 2025 commencement	Apply before*
<ul style="list-style-type: none"> • Bachelor of Medical Studies • Bachelor of Dental Surgery • Bachelor of Oral Health 	30 June 2024
<ul style="list-style-type: none"> • Bachelor of Science (Veterinary Bioscience) 	30 September 2024
<ul style="list-style-type: none"> • Bachelor of Psychological Science (Honours) 	16 October 2024
Postgraduate	
Summer School, (January) 2025 commencement	Apply before*
<ul style="list-style-type: none"> • Master of Psychology (Clinical) • Master of Psychology (Health) • Master of Psychology (Organisational and Human Factors) 	16 October 2024
Semester 1, 2025 commencement	Apply before*
<ul style="list-style-type: none"> • Doctor of Clinical Dentistry 	28 April 2024
<ul style="list-style-type: none"> • Graduate Diploma in Forensic Odontology 	26 September 2024
<ul style="list-style-type: none"> • Master of Counselling and Psychotherapy 	14 August 2024
Semester 2, 2025 commencement	Apply before*
<ul style="list-style-type: none"> • Master of Viticulture and Oenology 	28 April 2024

* Applicants are advised to apply at least six weeks prior to the commencement of their preferred intake, with the exception of those applying for the degrees listed above. Applicants who apply after that date will have their applications considered for the most suitable intake given their circumstances.

Dates given are a guide only and are subject to change. Please see the Application Deadlines website for up-to-date information [international.adelaide.edu.au/admissions/how-to-apply/application-deadlines](https://adelaide.edu.au/admissions/how-to-apply/application-deadlines)

Application pathway

Step 1

Application

Apply through one of the University's official international representatives, or via our online application system at: international.adelaide.edu.au/admissions/how-to-apply/apply-now

Payment and documents required

- A non-refundable application fee.
- Personal details page of passport or birth certificate.
- Original or certified copies of student academic qualifications, transcripts, English language test results (if applicable) and any other supporting documents.

Australian Year 12 applicants and International Baccalaureate applicants

International students currently completing an Australian Year 12 qualification (in Australia or in any other country) or International Baccalaureate in Australia—and who will complete this qualification at the end of the year (Nov/Dec)—must apply through the South Australian Tertiary Admissions Centre (SATAC) via Uniweb, at: satac.edu.au

Specific application open and closing dates are available via the SATAC website.

International Baccalaureate applicants who are studying overseas and Australian Year 12 applicants completing mid-year (Apr/July)

Must apply via our online application system: international.adelaide.edu.au/admissions/how-to-apply/apply-now

Medical Studies, Dental Surgery and Oral Health degree applicants

All applicants for these degrees must register and book in for the University Clinical Aptitude Test (UCAT ANZ) and lodge their applications via the online application system before 30 June 2024.

The UCAT ANZ booking deadlines can be viewed via:

ucat.edu.au/ucat-anz/dates-and-fees

Applicants are liable for the UCAT ANZ fees.

Certified documents

Copies can be certified by an authorised staff member of the University of Adelaide, Justice of the Peace, Notary Public, consular official, commissioner for taking affidavits, registrar of the University from which the transcript or parchment is issued, police officer or examining authority. Information on document certification can be found at international.adelaide.edu.au/admissions/how-to-apply/document-certification

Further information and contact details

Further information and contact details: future.ask.adelaide.edu.au/app/ask_a_question

To apply directly to the University, visit: international.adelaide.edu.au/admissions/how-to-apply/apply-now

Find an agent

For a full listing of our international representatives and their contact details, visit: international.adelaide.edu.au/admissions/find-an-international-study-agency

Step 2

Application assessment

All applications will be assessed. Applicants will be emailed directly (if they applied directly), or via their official representative.

Successful applicants will receive the following:

- Offer of Admission
- Acceptance Form
- Terms and Conditions
- Refund Information
- Advanced Standing Plan (if applicable)

Students studying an Australian Year 12 qualification or IB in Australia and applying via SATAC

Examination results will be sent directly to SATAC by all relevant examining boards. When results are available, SATAC will email offer details directly to the email address nominated on the student's SATAC application.

Step 3

Accept offer

- Complete and sign Offer of Admission Acceptance Form.
- Arrange payment of tuition fee deposit as per instructions in Offer of Admission. Payment must be made by the International Admissions System portal.
- Arrange for payment of Overseas Student Health Cover (OSHC) for duration of visa. This can be paid to the University where the University will arrange this on your behalf or you can arrange the OSHC yourself.

- Arrange for payment of English language program fees (if applicable).
- Provide a copy of the Personal Details and signature pages section of the passport.
- Read and agree on all Terms and Conditions.

Conditional offers

Students who receive a conditional offer must provide documentary evidence that they've met any outstanding conditions. A new Offer of Admission will be issued once all conditions on the offer have been met.

Step 5

Obtain international student visa

Applicants should lodge a complete student visa application as soon as practical after receiving their CoE. This can be done with the assistance of a recognised University of Adelaide agent or representative. Or, by applying online directly to the Department of Home Affairs. For more information visit: immi.homeaffairs.gov.au/check-twice-submit-once/student-visa

Step 4

Confirmation of Enrolment

After receiving the complete acceptance documentation, the University sends applicants a Confirmation of Enrolment (CoE). Students should use the CoE to apply for an Australian student visa. Applicants that hold an alternative visa which allows study rights do not require a CoE to apply for an Australian Student Visa, this can be confirmed at time of acceptance.

Step 6

Enrolment

Prior to orientation, students will receive information about obtaining their University username and password. Then, when enrolments open, students will be able to log in to the Access Adelaide section of the University website and enrol.

Step 7

Prepare for departure

After making travel arrangements, students should consider their accommodation options by visiting: adelaide.edu.au/accommodation. While there, they can also book an airport pickup and temporary accommodation if required (fees apply).

Step 8

Arrive and attend orientation

Students should aim to arrive in Adelaide in time to attend the international student orientation program. Participation in this program will help familiarise students with the city and campus, and provide a chance to meet staff and other students and make friends before commencing studies. For more information, visit: international.adelaide.edu.au/welcome-new-students/orientation/

**Welcome to
the University
of Adelaide!**

Our study areas

Our study areas





Do you feel sure of where your career interests lie, but unclear about which degrees can help you get you started? Then this section is for you.

What you'll find in the following pages



Brief descriptions of 28 broad career and study areas that you can pursue at the University of Adelaide, arranged in alphabetical order



Some of the key reasons why our university is one of the best places in the world to study in those fields.



QR codes that will take you to Degree Finder, enabling you to explore the specific undergraduate or postgraduate coursework degrees of interest to you in greater depth.

Accounting and finance

Learn to manage the generation and productive use of money at all scales—from the individual right up to multinationals and governments.





**Gain industry
ready skills in our
state-of-the-art
Financial
Markets Lab**



**Ranked top-150
globally in
Accounting
and Finance***



Experience real financial trading

As a University of Adelaide accounting and finance student, you'll learn to use the same systems that practising finance professionals use, in our state-of-the-art Financial Markets Lab.

Utilising the Lab's real-time connections to all major global finance markets, you will:

- construct investment portfolios
- stress-test their performance in specific market conditions
- observe live market performance
- monitor real-time financial news feeds, via the powerful LSEG database.

You'll graduate with the experience and confidence to immediately contribute in a professional finance environment.

Build the mindset to chart your own path

As the only Australian university with ACEEU accreditation[^], we'll ensure virtually everything you do in your business studies builds your capacity to innovate and make things happen.

- All our business degrees include an entrepreneurship course, to boost your personal development and professional growth.
- All business degrees give you the flexibility to pursue areas of particular interest or passion.
- You'll also have the opportunity to hone your new-venture-building skills in our eChallenge program, and ThinkLab business incubators.
- And you'll get the chance to gain priceless real-world experience through industry internships.

The Academy by Deloitte

Students undertaking an eligible undergraduate degree are able to be part of The Academy by Deloitte. To find out more, visit: adelaide.edu.au/the-academy

Career prospects

Employment growth for the majority of accounting and finance roles ranges broadly from moderate to strong[†].

- Finance programs provide excellent grounding for pursuing a Chartered Financial Analyst program.
- Graduates of accounting programs can gain associate membership with CPA Australia and CA ANZ.

^{*} QS World University Rankings by Subject, 2023

[^] Accreditation Council for Entrepreneurial and Engaged Universities (ACEEU).

[†] Australian Government, Labour Market Insights, 2023.

Degrees

Undergraduate

- Bachelor of Commerce
- Bachelor of Finance and Banking

Postgraduate coursework

- Master of Accounting
- Master of Accounting and Finance
- Master of Applied Finance
- Master of Business Analytics
- Master of Finance
- Master of Finance and Business Economics
- Master of Professional Accounting



"I enjoyed the entire university experience—not just academically, but the student societies I was involved in and the people around me."

Zaw Yananar Htoo
Bachelor of Commerce



70% of all wine
research in
Australia is
conducted at our
Waite campus

Agriculture, food and wine

Learn how to sustainably feed the world
in the face of a changing climate, using
leading-edge techniques and technology.





Ranked #72
globally for
Agricultural
Sciences*



Australia's
largest
teaching
winery



New Food
Innovation
Laboratory
facilities



I had heard the University of Adelaide offers one of the best wine degrees in the world when I was doing my bachelor study in Viticulture and Oenology. After I completed my second internship in California, I made up my mind to continue my career in this industry and the University of Adelaide became my first choice to expand my knowledge before stepping further."

Lester Yang

Master of Viticulture and Oenology
Winemaker, Pernod Ricard Winemakers

A truly world-class study environment

The majority of the University of Adelaide's agriculture, food and wine degrees are taught at our Waite campus—the largest agricultural teaching and research precinct in the Southern Hemisphere, and third largest in the world. The campus is also renowned for:

- generating 70% of all wine research conducted in Australia
- operating Australia's largest commercial-grade teaching winery
- industry-standard teaching and research Food Innovation Laboratory.

Comprehensive future-focused learning

The knowledge and skills you'll acquire from our agriculture, food and wine degrees are highly informed by industry needs - current, emerging and predicted. Depending on your chosen degree, you could:

- build practical, hands-on skills through multiple internships with industry partners
- learn how to design, formulate, produce, package and market food or wine under real industry conditions
- get experience designing and using industry-transforming technology, like drones, advanced sensing equipment, and electronic apps.

Career prospects

The agriculture, forestry and horticulture industry will see a 10.6% increase in employment by 2026†.

Employment growth in most agriculture, food and wine roles ranges from stable to moderate, with strong growth predicted for nutrition professionals.

* QS World University Rankings by Subject, 2023

† Australian Government, Labour Market Insights, 2023.

Undergraduate

- Bachelor of Agricultural Sciences
- Bachelor of Food and Nutrition Science
- Bachelor of Food and Nutrition Science (Honours)
- Bachelor of Science
- Bachelor of Science (Honours)
- Bachelor of Science (Advanced)
- Bachelor of Science (Advanced)(Honours)
- Bachelor of Science (Animal Science)
- Bachelor of Viticulture and Oenology

Postgraduate coursework

- Master of Economics and Resource Policy
- Master of Food and Nutrition Science
- Master of Global Food and Nutrition Science
- Master of Viticulture and Oenology
- Master of Wine Business

Degrees

Allied health

Empower individuals by enhancing their ability to move freely, communicate clearly, and engage more fully in life.





Very strong
employment
growth predicted
(up to 35%
by 2026)*



750–1000+
hours of
placements



Simulation-led
teaching and
brand-new
facilities



Exceptional collaborative learning

As a student of physiotherapy, speech pathology, or occupational therapy at Adelaide, you'll study alongside your peers from our other allied health programs. This collaborative study environment will prepare you for future workplaces, where it is common for different disciplines to collaborate and share their unique expertise.

Working with students from the different allied health disciplines will also help you to develop a well-rounded understanding of health care. You'll approach patient care from a holistic perspective and be a valuable asset in any health care team.

Outstanding facilities and real-world experience

Developed and taught by practising health professionals, our allied health degrees are designed to equip you with the latest knowledge, skills and experience that industry demands.

You'll perfect your clinical skills in premium facilities that accurately reflect the real-world environments in which you'll work.

- A state-of-the-art simulation hospital
- Dedicated speech pathology facilities including a voice and sound room
- A fully equipped rehabilitation gym and plinth rooms, including brand-new neuro plinth facilities
- Specialised occupational therapy facilities including a training kitchen, fully furnished sensory room and simulated bathroom.

You'll spend more than 750 hours honing your skills in a wide variety of real health care settings—including clinical, community and

private practice-based environments—equipping you for careers in a broad range of areas.

Career prospects

Upon completion of their studies, graduates are eligible to register with their relevant professional accrediting body:

- Bachelor of Occupational Therapy (Honours) graduates are eligible to register with the Australian Health Practitioner Regulation Agency (AHPRA) to work as a registered occupational therapist in Australia.
- Bachelor of Physiotherapy (Honours) graduates are eligible to register with the Australian Health Practitioner Regulation Agency (AHPRA) to work as a registered physiotherapist in Australia.
- Bachelor of Speech Pathology (Honours) graduates are eligible for membership with Speech Pathology Australia, and to apply for Provisional Certified Practising Speech Pathologist status (CPSP).

Physiotherapists, speech pathologists and occupational therapists are currently among the most in-demand professionals by industry, with employment growth in these fields predicted to increase up to 35% by 2026*.

* Australian Government, *Labour Market Insights*, 2023.

Undergraduate

- Bachelor of Occupational Therapy (Honours)
- Bachelor of Physiotherapy (Honours)
- Bachelor of Speech Pathology (Honours)

Degrees



Only university
in South Australia
offering a degree
in Veterinary
Bioscience

Animal and veterinary sciences

Turn your passion for animals into a rewarding career working with them, whether production animals, wildlife, pets or marine life.





19% industry
growth predicted
by 2026*

51-70

Ranked in top
51-70 globally
in Veterinary
Sciences^



Rated five stars
for student
support†



Premium quality, personal attention

Our animal and veterinary sciences degrees are among the world's best, as indicated by our Veterinary Sciences and Marine Sciences programs' global rankings—top-70 and top-100 respectively^.

You'll join a tight-knit community of high-calibre students in the School of Animal and Veterinary Sciences—the only one of its kind in South Australia. Our educators use real-world experience and practical training in their teaching, with many currently practicing in the veterinary industry.

Learn in stunning, multimillion-dollar facilities

Our animal and veterinary sciences degrees place a strong emphasis on practical, hands-on experience.

Naturally, this includes time spent honing skills externally in real-world industry settings—including on farms, in intensive production facilities, and out in the field. But the exceptional quality of our own facilities ensures you'll also have continual opportunities to master your craft on campus.

These state-of-the-art facilities include our:

- \$37M Veterinary Health Centre—which services small animals, horses, farm animals and herds

- fully functional livestock farm—with cattle, sheep, horses, alpacas, pigs and chickens
- 1600 hectare commercial farm
- \$12M Equine Health Centre.

Career prospects

Employment growth ranges from moderate to very strong for professionals working with animals, including veterinarians and veterinary technologists, animal behaviourists, marine biologists and wildlife conservation biologists*.

* Australian Government, *Labour Market Insights*, 2023.

^ QS World University Rankings by Subject, 2023.

† Good Universities Guide, 2022-23 (Postgraduate Veterinary Science).

Degrees
Undergraduate <ul style="list-style-type: none"> • Bachelor of Agricultural Sciences • Bachelor of Marine and Wildlife Conservation • Bachelor of Science (Animal Behaviour) • Bachelor of Science (Animal Science) • Bachelor of Science (Veterinary Bioscience) • Bachelor of Veterinary Technology
Postgraduate coursework <ul style="list-style-type: none"> • Doctor of Veterinary Medicine

Architecture

Enhance lives by creating dwellings, buildings, landscape spaces and/or major structures that deliver function, beauty and sustainability.





**Employment
for Architects
and Landscape
Architects
projected to grow
17% by 2026***



**Rated five stars
for student
support^**

04

**Four
professional
accreditations†**



State-of-the-art technology

Studying architecture, landscape architecture or construction management at the University of Adelaide will ensure you're highly proficient in the use of all critical technologies driving those industries. The cutting-edge facilities you'll have access to include:

- computer-aided architectural design (CAAD) studios
- a model-making laboratory with laser and foam cutters
- 3D scanners/digitisers and modelling systems
- BIM (building information modelling)
- 3D printers.

Quality defined by experience

Many forms of 'experience' will come together during your time with us to ensure that you gain an education—and contemporary, real-world skills—of the highest calibre:

- You'll learn from practising, highly experienced and award-winning industry professionals.
- Your teachers themselves will draw from—and pass on to you—educational insights gained from our proud history of 60-plus years of experience in architectural training.
- You will travel interstate and overseas as part of your degree to observe and study outstanding structures first-hand.
- And you'll have multiple opportunities throughout your studies to hone your developing skills on real-world projects, including through industry internships.

Career prospects

Employment growth for architects, landscape architects, construction managers and architectural engineers ranges from strong to very strong*.

Please note, however, that if you aspire to become a registered architect or landscape architect, you'll need to complete additional postgraduate study. Our Master of Architecture and Master of Landscape Architecture satisfy this requirement.

* Australian Government, *Labour Market Insights*, 2023.

^ *Good Universities Guide*, 2022-23 (Undergraduate architecture).

† *Australian Institute of Architects; Australian Institute of Landscape Architects; Architectural Practice Board of South Australia; Royal Institution of Chartered Surveyors.*

Degrees

Undergraduate

- Bachelor of Architectural Design
- Bachelor of Construction Management
- Bachelor of Construction Management (Honours)
- Bachelor of Engineering (Honours) (Architectural and Structural)

Postgraduate coursework

- Master of Architecture with Master of Landscape Architecture
- Master of Architecture by coursework
- Master of Construction Management
- Master of Landscape Architecture
- Master of Property



I like being able to design places that people will use on a personal level—little things like the placement of a door, or the light switch or window, can change the entire space and feeling of a building. Choosing to study my Masters at the University of Adelaide has become one of the best choices I've made in a while. I'm really happy about the connections I've made here, as well as the environment where I get to learn."

Katherine Queen
Master of Architecture

Arts

Careers that fall within the arts and humanities banner are concerned with how society works; how we communicate; and how we can thrive.





Ranked 51-90
globally in
Classics and
Ancient History*



Internships
for real-world
experience



Employment
in 'Arts and
Recreation
Services' projected
to grow 10%
by 2026^



Studying at the University of Adelaide enables me to attain a high quality of education while making meaningful connections. The friendliness of staff and the comfortable environment of the University help me to excel in my studies."

Jamie Ling
Bachelor of Arts

Incredible subject choice

Our arts and humanities degrees cover a huge range of interests and human activity—from the creative arts, languages, history and media, to criminology, international development, environmental policy and politics. They can equip you to succeed in a wide variety of valuable and rewarding roles, such as in:

- government and public service
- social planning and policy development
- foreign affairs and diplomacy
- festival management and cultural curation
- crime prevention
- humanitarian work
- the creative industries
- journalism.

An enviable location

The University of Adelaide presents an ideal location for arts study. Our main campus' position in the heart of our city's central business district and cultural precinct puts a vast number of related bodies and organisations—government, private sector and not-for-profit—within an easy walk.

Capitalising on this advantage, you'll have ample opportunity to deepen your real-world understanding through hands-on experience with one of these organisations in an extended internship.

Career prospects

Employment growth for arts- and humanities-related roles range broadly from stable to very strong^.

* QS World University Rankings by Subject, 2023.

^ Australian Government, Labour Market Insights, 2023.

Degrees

Undergraduate

- Bachelor of Arts
- Bachelor of Arts (Advanced)
- Bachelor of Criminology
- Bachelor of Environmental Policy and Management
- Bachelor of International Development
- Bachelor of International Relations
- Bachelor of Languages
- Bachelor of Media
- Bachelor of Philosophy, Politics and Economics
- Bachelor of Sociology

Postgraduate coursework

- Master of Curatorial and Museum Studies
- Master of Environmental Policy and Management
- Master of Immersive Media Technologies
- Master of International Security
- Master of Media (Strategic Communication)
- Master of Public Policy

Biomedical science and biotechnology

Combining science, engineering and technology, biomedical scientists and biotechnologists create new ways to feed, fuel and heal the world.





Ranked #92
globally for Life
Sciences and
Medicine*



Australian
biotechnology
sector has
grown by 43%
since 2019^



Rated five stars
for student
support†



**It's exciting to be a
first year and already
contributing to research
projects at the forefront
of discovery."**

Lucinda Duxbury
Bachelor of Science (Advanced)

Access incredible facilities and expertise

Studying biomedical science and/or biotechnology at the University of Adelaide will give you access to world-leading technology and subject matter experts, including Australia's first CRISPR genome editing facility—which is helping our researchers understand the pathology of genetic diseases and disorders, such as muscular dystrophy and epilepsy.

Be surrounded by world-class research

The University's biological sciences research has been rated world standard or above in the Australian Government's last four consecutive Excellence in Research for Australia assessments**.

This means you'll have the opportunity to learn from—and potentially be involved in—explorations at the forefront of discovery. This could include, for example:

- vaccine and pharmaceutical development
- 3D bioprinting innovations
- AI-assisted microbiological diagnosis.

Career prospects

Employment growth for roles in biomedical science and biotechnology ranges from moderate to strong^^.

* QS World University Rankings by Subject, 2023

^ AusBioTech, 2022

† Good Universities Guide, 2023
(Postgraduate Sciences)

** Excellence in Research for Australia,
Australian Government, 2018

^^ Australian Government, Labour Market Insights, 2023.

Degrees

Undergraduate

- Bachelor of Biotechnology
- Bachelor of Biotechnology (Honours)
- Bachelor of Engineering (Honours)
(Electrical and Electronic)
- Bachelor of Engineering (Honours)(Mechanical)
- Bachelor of Science
- Bachelor of Science (Honours)
- Bachelor of Science (Advanced)
- Bachelor of Science (Advanced)(Honours)
- Bachelor of Science (Biomedical Science)

Postgraduate coursework

- Master of Biopharmaceutical Engineering
- Master of Biotechnology (Biomedical)
- Master of Biotechnology (Biomedical)(Advanced)

Business

Business leaders have the skills and judgement to successfully commercialise new ideas, run organisations, and drive meaningful change.



Only Australian
University
with ACEEU
accreditation^





My degree significantly strengthened my analytical, research and problem-solving skills, as well as being able to communicate effectively. These are exactly the types of skills highly sought-after by employers.”

Yahdullah Haidari
Bachelor of Economics (Honours)



In top 5% of business schools in the world**



91% of graduates employed full-time†



Kickstart your entrepreneurial journey with our ThincLab



Australia’s most experienced business educator

In 1902, the University of Adelaide became the first university in Adelaide to offer degrees in business.

This means your education here will be enriched by our 120 years of collective learnings and insights, and a focus on quality that still has us ranked among the world’s top 150 universities for accounting and finance*. We’re also ranked #1 in South Australia for economics, accounting and finance*.

Build the mindset to chart your own path

As Australia’s #1 ranked university for entrepreneurship and engagement^, we’ll ensure virtually everything you do in your business studies builds your capacity to innovate and make things happen.

- All our business degrees include an entrepreneurship course, to boost your personal development and professional growth.
- All business degrees give you the flexibility to pursue areas of particular interest or passion.
- Gain expertise in management, international business or digital marketing and communications.
- You’ll also have the opportunity to hone your new-venture-building skills in our eChallenge program, and ThincLab business incubators.
- And you’ll get the chance to gain priceless real-world experience through industry internships.

Career prospects

Employment growth for the majority of business and management roles ranges broadly from stable to strong, with very strong growth predicted for ICT (information and communications technology) business and systems analysts†.

* QS World University Rankings by Subject, 2023.

^ Accreditation Council for Entrepreneurial and Engaged Universities.

** Association to Advance Collegiate School of Business (AACSB).

† QILT GoS-L, 2022 – UG and PG graduates employed 3 years after graduating, Business School-specific data.

Degrees

Undergraduate

- Bachelor of Business
- Bachelor of Commerce
- Bachelor of Economics
- Bachelor of Economics (Advanced)
- Bachelor of Finance and Banking
- Bachelor of Philosophy, Politics and Economics
- Bachelor of Project Management

Postgraduate coursework

- Executive Master of Business Administration
- Master of Accounting
- Master of Accounting and Finance
- Master of Business Administration
- Master of Business Administration (International)
- Master of Business Analytics
- Master of Economics and Resource Policy
- Master of Finance
- Master of Finance and Business Economics
- Master of International Management
- Master of Marketing
- Master of Professional Accounting
- Master of Project Management
- Master of Project Management (Complex Systems)
- Master of Technology Innovation and Leadership
- Master of Wine Business



Ranked #7
in the world
for Artificial
Intelligence*

Defence, cyber and space

Work in the defence, cyber and space industries offers a highly rewarding blend of challenge, discovery and purpose.





Strong employment predicted (16.8% by 2026)**



Ranked in top 75 globally for Automation and Control[^]



Australian Space Agency to generate 20,000 jobs by 2030[†]



An incredibly industry-connected environment

The University of Adelaide provides one of the most stimulating environments in the world for study related to the defence, cyber or space industries. Our main city campus stands literally next door to Lot Fourteen, Adelaide's thriving innovation and technology precinct, which includes:

- Our University's own world-leading Australian Institute of Machine Learning (AIML), the largest machine learning research centre in Australia
- The Australian Cyber Collaboration Centre (A3C), in which we collaborate with the Australian Government's Defence Science and Technology group and others
- The Australian Space Agency, Space Discovery Centre, and Mission Control Centre.

Other organisations with a Lot Fourteen presence include Microsoft Azure Space, Amazon, Inovor Technology, and the Massachusetts Institute of Technology (MIT) bigdata Living Lab—all of whom our AIML partners with in ongoing real-world research.

Huge range of degrees to choose from

Making the most of this remarkable environment, we offer a number of different degrees that can start you on your path in the defence, cyber or space industries. These range from data analytics, computer science and information technology programs, to engineering, space science and astrophysics, and mathematical sciences. We also offer South Australia's only specialist aerospace engineering degree. And whatever direction you choose, you'll have multiple opportunities to gain practical experience through workplace projects and internships.

Career prospects

Employment growth for the majority of defence, cyber and space roles range broadly from stable to very strong**.

Additionally, Adelaide holds the highest share of Australia's overall civil space pipeline and, as such, our city is home to one of the highest concentrations of space and defence-related organisations in the country‡.

* US News Best Global Universities Rankings, 2022-23.

[^] Academic Ranking of World Universities by Subject, 2023.

[†] Australian Space Agency, 2021.

** Australian Government, Labour Market Insights, 2023.

‡ Invest SA, 2023.

Degrees

Undergraduate

- Bachelor of Applied Data Analytics
- Bachelor of Computer Science
- Bachelor of Computer Science (Advanced)
- Bachelor of Engineering (Honours)(Civil)
- Bachelor of Engineering (Honours) (Electrical and Electronic)
- Bachelor of Engineering (Honours)(Mechanical)
- Bachelor of Engineering (Honours)(Software)
- Bachelor of Information Technology
- Bachelor of Mathematical Sciences
- Bachelor of Mathematical Sciences (Advanced)
- Bachelor of Mathematical Sciences (Honours)
- Bachelor of Mathematical and Computer Sciences
- Bachelor of Science
- Bachelor of Science (Honours)
- Bachelor of Science (Advanced)
- Bachelor of Science (Advanced)(Honours)
- Bachelor of Science (High Performance Computational Physics)(Honours)
- Bachelor of Science (Space Science and Astrophysics)

Postgraduate coursework

- Master of Artificial Intelligence and Machine Learning
- Master of Computer Science
- Master of Computing and Innovation
- Master of Cyber Security
- Master of Data Science
- Master of Engineering (Aerospace)
- Master of Engineering (Chemical)
- Master of Engineering (Civil and Environmental)
- Master of Engineering (Civil and Structural)
- Master of Engineering (Electrical)
- Master of Engineering (Electronic)
- Master of Engineering (Mechanical)
- Master of Engineering (Mechatronic)
- Master of Engineering (Mining)
- Master of Materials Engineering
- Master of Maritime Engineering



Australia's
#1 Dental
School*

Dentistry and oral health

Enhance people's confidence and quality of
life by keeping their teeth and gums healthy.





Hone clinical skills in our Dental Simulation clinics



Ranked #33 globally for Dentistry*



Over 100 years of history



I chose to study at the University of Adelaide because the Dental School is ranked 33rd in the world. I knew that if given the opportunity to study at the University, the high standard of clinical education would set me up well for a career in oral health."

William Carlson-Jones
Bachelor of Oral Health

Elite quality, priceless experience

Adelaide is one of the top 33 universities in the world in which to study dentistry and oral health. We have the #1 dental school in Australia and deliver an unrivalled learning experience backed by more than 100 years' teaching and research expertise—giving our graduates a competitive edge in a flexible and rewarding profession.

A remarkable health community

Our world standing in dentistry and oral health ensures you will be learning side-by-side with students of the highest calibre. But that's only the start. You'll be guided by educators and researchers who are international leaders in their fields. You'll have access to state-of-the-art technology in our simulation training facilities.

You'll build your skills working with real patients in multiple clinical settings—including our on-site Adelaide Dental Hospital. And you'll benefit from our strong relationships and partnerships with the dental and oral health industry.

Career prospects

Dental and oral health professionals are well paid and in demand, and job prospects are only expected to increase[†]. There are also some exciting technological advances on the industry's horizon. These include the use of:

- AI, augmented reality and virtual reality
- Laser treatment, promising little-to-no pain, faster healing and reduced infection risk
- 3D-printed dental prosthetics.

* QS World University Rankings by Subject, 2023.

† Australian Government, Labour Market Insights, 2023.

Degrees

Undergraduate

- Bachelor of Dental Surgery
- Bachelor of Oral Health

Postgraduate coursework

- Doctor of Clinical Dentistry
- Graduate Diploma in Forensic Odontology
- Graduate Diploma of Oral Health Science

Economics

Economics is a dynamic study which unveils the forces driving the behaviour of individuals and firms, government policies, and markets. It empowers you to navigate a complex and interconnected world.





Only Australian
university
with ACEEU
accreditation*



Work-integrated
learning
with industry
experience



Strong
employment
growth predicted
(10.7% by 2026)^



Be surrounded by world-class research

Economics teaching at the University of Adelaide began in 1901, making us one of the world's earliest providers of tertiary economics courses*.

Your economics experience at the University of Adelaide will be informed and supported by world-class research in the discipline. We explore a diverse range of areas across economic and public policy; economic growth development and trade; people, behaviour, and choices; agrifood water and environmental systems; and econometric methods and applications.

In the Australian Government's most recent Excellence in Research for Australia assessment**, our research was rated 'above world standard' in:

- Economic Theory
- Applied Economics

And it was recognised as 'well above world standard' in:

- Mathematical Sciences
- Statistics
- Philosophy.

Our staff bring their fundamental and applied research topics and skills to the classroom and our extensive government, industry, and disciplinary networks ensure our students receive ample visibility and abundant opportunities to succeed in the professional world.

Build the skill set to excel in diverse fields

Economics is a unique discipline that allows you to understand how the world works as an intricate system. Studying economics at the University of Adelaide helps you develop integral skills such

as complex problem-solving, critical and logical thinking, strong numeracy, and analytical skills.

At the School of Economics and Public Policy, we equip our students with a comprehensive skill set that is applicable to various professions and industries. With a strong emphasis on analytical thinking, critical reasoning, and data analysis, our graduates possess highly sought-after abilities in today's job market. These skills empower you to explore diverse fields including international trade and finance, food and natural resources, health and education, growth and development, money and banking, as well as environment and energy.

Career prospects

Economics graduates develop analytical thinking and quantitative skills which are highly rewarded in the labour market. The earnings of economics graduates are higher than in most other fields of study, including business studies†. An economics degree is a gateway to success in a diverse range of sectors.

* Accreditation Council for Entrepreneurial and Engaged Universities (ACEEU).

^ Australian Government, *Labour Market Insights*, 2023.

** Excellence in Research Australia, 2018-19.

Degrees

Undergraduate

- Bachelor of Economics
- Bachelor of Economics (Advanced)
- Bachelor of Philosophy, Politics and Economics

Postgraduate coursework

- Master of Economics and Resource Policy
- Master of Public Policy

Energy, mining and resources

These critical sectors underpin all areas of society—from powering our cities and vehicles, to the smartphones in our pockets.



Ranked #15
globally
for Mineral
and Mining
Engineering*



Ranked #7
globally for
Petroleum
Engineering[^]

100

Ranked top 100
globally for Energy
Science and
Engineering^{*}



Steady employment
predicted
(5.9% by 2026)[†]



Australia's only university teaching mine automation

Through our Institute for Sustainability, Energy and Resources, the University of Adelaide has led Australia in the development of fully integrated, AI-driven resource value chains. We're helping many energy, mining and resources companies incorporate or enhance self-learning extraction-and-processing control systems to extract greater value from increasingly complex resources - faster, safer and at lower cost. And we can pass that knowledge on to you.

Our recent industry experience includes collaborating with:

- BHP, OZ Minerals and others on mining and processing control platforms
- Boart Longyear, a global drilling giant, to allow generation of geological information in close to real time, directly at the drill site
- Orica, an Australia-based multinational commercial explosives and blasting systems specialist, to apply digitally integrated AI to their blast mode.

Full-spectrum energy expertise

We also have significant, proven expertise in all areas of the energy sector, with experience advising on—and leading—projects relating to:

- optimal power system and resources planning, modelling and operation
- renewable energy generation and hybrid systems
- energy storage, including advanced batteries and underground hydrogen
- critical minerals, advanced energy materials and catalysts
- microgrids and electric vehicles infrastructure.

We're highly capable in the areas of environmental sustainability and social licence. And again, we can pass on all this knowledge to you.



Career prospects

Employment growth for the majority of energy, mining and resources roles range broadly from moderate to very strong, with the industry projected to grow by up to 5.9% by 2026[†].

[^] QS World University Rankings by Subject, 2023.

^{*} Academic Ranking of World Universities by Subject, 2023.

[†] Australian Government, Labour Market Insights, 2023.

Degrees

Undergraduate

- Bachelor of Engineering (Honours)(Civil)
- Bachelor of Engineering (Honours) (Electrical and Electronic)
- Bachelor of Engineering (Honours) (Environmental and Climate Solutions)
- Bachelor of Engineering (Honours)(Mining)
- Bachelor of Engineering (Honours)(Petroleum)
- Bachelor of Engineering (Honours)(Petroleum) with major
- Bachelor of Science
- Bachelor of Science (Honours)
- Bachelor of Science (Advanced)
- Bachelor of Science (Advanced)(Honours)
- Bachelor of Science (Mineral Geoscience)

Postgraduate coursework

- Master of Engineering (Aerospace)
- Master of Engineering (Chemical)
- Master of Engineering (Civil and Environmental)
- Master of Engineering (Civil and Structural)
- Master of Engineering (Electrical)
- Master of Engineering (Electronic)
- Master of Engineering (Mechanical)
- Master of Engineering (Mechatronic)
- Master of Engineering (Mining)
- Master of Materials Engineering
- Master of Petroleum Engineering



Ranked #46
globally for
Engineering*

Engineering

From the massive infrastructure supporting our cities to the technology that heals, protects and connects us, engineers make modern life work.

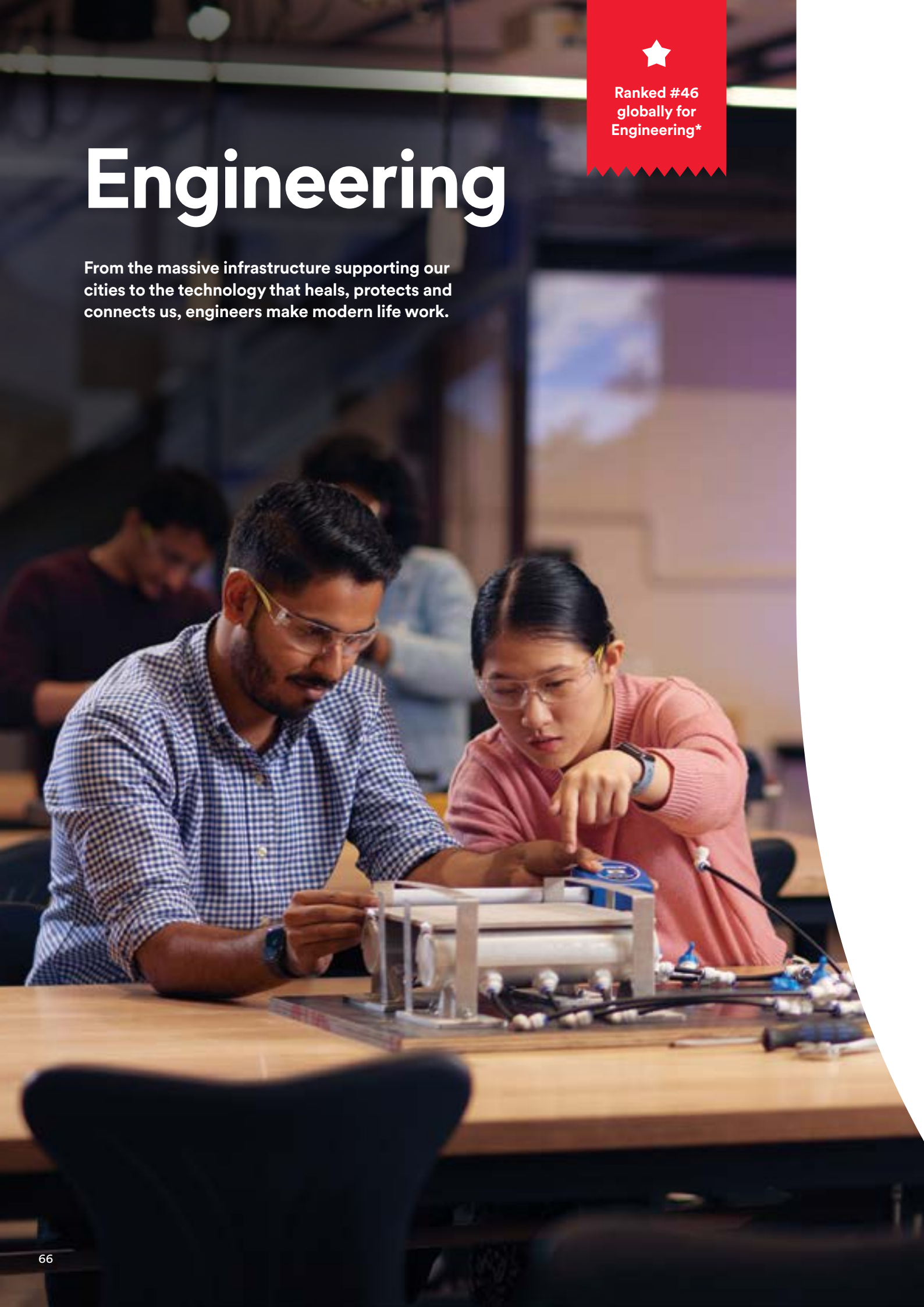



**Ranked #25
globally for
Electrical and
Electronic
Engineering***



**Strong
employment
growth projected
(16.7% by 2026)****

04

**Four engineering
disciplines
ranked in
the world's
top 50^**



Learn with a global engineering powerhouse

As a University of Adelaide engineering student you'll be part of an incredibly high-achieving community. The overall quality of our broad suite of engineering programs is recognised by Times Higher Education (2023) as being among the top 100 in the world**. And we've achieved that same level of global recognition from Academic Ranking of World Universities (2023) in no fewer than four individual disciplines, with our Mining and Mineral Engineering subject area ranked #15 globally^.

Enjoy incredible facilities and opportunities

Based at our main campus in the heart of the city, our engineering facilities are state-of-the-art, and include our:

- Collaborative Design Facility
- Creation and Fabrication studios
- 3D Prototyping Lab
- Control, Automation, Robotics and Mechatronics Lab
- Chemistry and Pharmaceutical engineering labs
- Acoustic and Vibrations labs.
- Extraterrestrial Environmental Simulation (EXTERRES) laboratory.

Additionally, our deep industry connections will link you to the professional world. You'll have exciting internship opportunities; key industry figures will guide in-class projects; and leading employers will join you on campus for networking events.

Plus, in your final year, you'll complete a major project relevant to your specialisation to showcase at Ingenuity—South Australia's largest STEM expo.

Career prospects

Graduates of our Engineering programs can apply for professional membership with Engineers Australia—the peak body for engineering in Australia, and whose mutual recognition agreements with reciprocal organisations overseas ensure your qualifications can be recognised wherever your career takes you.

Employment growth for the majority of engineering roles ranges broadly from stable to very strong††, with STEM jobs predicted to grow nearly twice as fast as other occupations‡.

* *US News Rankings of Best Global Universities by Subject, 2023.*

^ *Academic Ranking of World Universities by Subject, 2023.*

** *THE World University Rankings by Subject, 2023.*

†† *Australian Government, Labour Market Insights, 2023.*

‡ *Department of Employment and Workplace Relations, Australian Government, 2020*

Undergraduate

- Bachelor of Construction Management
- Bachelor of Engineering (Honours) (Architectural and Structural)
- Bachelor of Engineering (Honours)(Chemical)
- Bachelor of Engineering (Honours)(Civil)
- Bachelor of Engineering (Honours) (Electrical and Electronic)
- Bachelor of Engineering (Honours) - Engineering Pathway
- Bachelor of Engineering (Honours) (Environmental and Climate Solutions)
- Bachelor of Engineering (Honours)(Mechanical)
- Bachelor of Engineering (Honours)(Mining)
- Bachelor of Engineering (Honours)(Petroleum)
- Bachelor of Engineering (Honours)(Petroleum) with major
- Bachelor of Engineering (Honours)(Software)

Postgraduate coursework

- Master of Biopharmaceutical Engineering
- Master of Engineering (Aerospace)
- Master of Engineering (Chemical)
- Master of Engineering (Civil and Environmental)
- Master of Engineering (Civil and Structural)
- Master of Engineering (Electrical)
- Master of Engineering (Electronic)
- Master of Engineering (Mechanical)
- Master of Engineering (Mechatronic)
- Master of Engineering (Mining)
- Master of Maritime Engineering
- Master of Materials Engineering
- Master of Petroleum Engineering

Degrees

Environment and sustainability

Environment and sustainability professionals work to preserve planetary health, tackle climate change and secure water and energy supplies.





**Ranked #50
globally for
Water Resources
Engineering***



**Ranked top-100
globally for Earth
and Marine
Sciences^**

100

**Ranked top-100
globally for
Geology^**



Master environmental management at all scales

The University of Adelaide is internationally renowned for its capability in all scales of spatial imaging and environmental management, from unmanned aircraft to satellites and spatial big-data analysis.

Here you'll learn how to use advanced technology such as remote sensing, geographic information systems, ecological modelling tools and multi-objective decision support systems to understand and manage any environment—natural or managed, land-based, aquatic or marine.

Protect our most precious resource

We're also widely recognised for our multidisciplinary expertise in water systems management. Our world-leading researchers are highly experienced in developing bespoke technology and scientific solutions to optimise—both environmentally and commercially—water use, supply and treatment. Immersed in this learning environment, you could build valuable knowledge and skills in:

- water supply and distribution system planning, design and operation
- rainfall runoff modelling
- river health prediction and management
- predicting, modelling and testing water demand, quality and availability
- soil settlement prediction and microbiology studies
- wastewater treatment and contaminant removal
- environmental remediation.

Career prospects

Employment growth for the majority of environment- and sustainability-related roles ranges broadly from stable to very strong†, with STEM jobs predicted to grow nearly twice as fast as other occupations**.

* *Academic Ranking of World Universities by Subject, 2023.*

^ *QS World University Rankings by Subject, 2023.*

† *Australian Government, Labour Market Insights, 2023.*

***Department of Employment and Workplace Relations, Australian Government, 2020.*

Degrees

Undergraduate

- Bachelor of Architectural Design
- Bachelor of Construction Management
- Bachelor of Construction Management (Honours)
- Bachelor of Engineering (Honours) (Architectural and Structural)
- Bachelor of Engineering (Honours)(Chemical)
- Bachelor of Engineering (Honours)(Civil)
- Bachelor of Engineering (Honours) (Electrical and Electronic)
- Bachelor of Engineering (Honours) (Environmental and Climate Solutions)
- Bachelor of Engineering (Honours)(Mechanical)
- Bachelor of Environmental Policy and Management
- Bachelor of Marine and Wildlife Conservation
- Bachelor of Science
- Bachelor of Science (Honours)
- Bachelor of Science (Advanced)
- Bachelor of Science (Advanced)(Honours)
- Bachelor of Science (Mineral Geoscience)

Postgraduate coursework

- Master of Architecture with Master of Landscape Architecture
- Master of Architecture by coursework
- Master of Construction Management
- Master of Engineering (Chemical)
- Master of Engineering (Civil and Environmental)
- Master of Engineering (Civil and Structural)
- Master of Engineering (Electrical)
- Master of Engineering (Electronic)
- Master of Engineering (Mechanical)
- Master of Engineering (Mechatronic)
- Master of Environmental Policy and Management
- Master of Landscape Architecture
- Master of Property

Health and medical sciences

Health and medical science professionals work to improve individuals' and populations' health by preventing disease and promoting wellbeing.



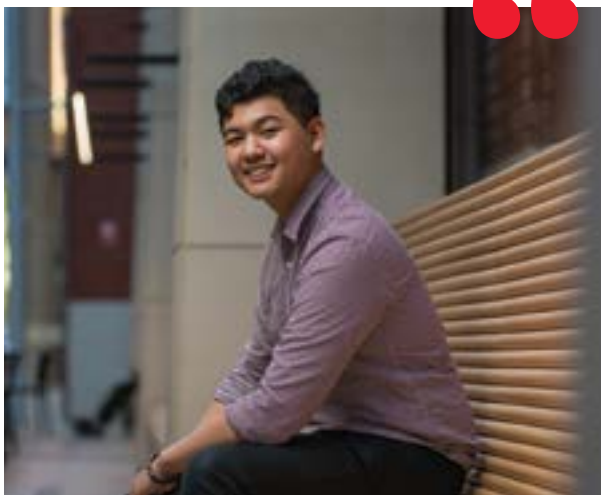

The University of Adelaide provided me so many opportunities to find my passion and drive for future endeavours. From the wide range of courses and topics to learn, studying at university has been a great life experience."

Adrian Duran

Bachelor of Health and
Medical Sciences (Honours)



**Ranked
71 globally
for Clinical
and Health***

92

**Ranked 92
globally for Life
Sciences and
Medicine^**



**Strong
employment
growth predicted
(16% by 2026)[†]**



Experience a remarkable health culture

The University of Adelaide's rich history of world-class health education and research spans more than 135 years. We conduct breakthrough health research—consistently ranked in the top 1% of universities internationally—that leads to new treatments, new ways of thinking, and the development of new health policies.

Our health and medical science degrees are the perfect place to start—or advance—your career in health.

Benefit from our strong health industry partnerships

The University of Adelaide has robust and extensive partnerships across the South Australian health and medical sector. Our programs are designed in-line with industry best-practice and requirements, providing you with relevant and up-to-date knowledge. Networking opportunities allow you to establish valuable professional connections, and some programs also provide industry or research placements. For example, our undergraduate degrees in health and medical sciences have formal placement partnerships with respected institutions including SA Health, CMAX, Kidsafe SA, Safework SA, Sonder, GPEx, the Royal Australasian College of Surgeons and others.

These partnerships cultivate a dynamic learning environment and empower our students to emerge as well-rounded health care professionals, ready to navigate the ever-evolving health landscape.

Career prospects

Health is one of Australia's largest and fastest growing industries, with 16% industry growth predicted by 2026[†]. With a degree in Health and Medical Sciences, you'll gain extensive, readily transferable, and highly sought-after skills—preparing you for a wide variety of health careers. This includes in:

- medical research
- public health
- nutrition science
- health policy
- diagnostics and pathology laboratory work
- pharmaceutical and biotechnology companies.

* *Times Higher Education World Rankings by Subject, 2024.*

^ *QS World University Rankings by Subject, 2023.*

† *Australian Government, Labour Market Insights, 2023.*

Undergraduate

- Bachelor of Health and Medical Sciences
- Bachelor of Health and Medical Sciences (Advanced)

Postgraduate coursework

- Graduate Certificate in Alcohol and Drug Studies
- Graduate Diploma in Addiction and Mental Health
- Master of Biostatistics
- Master of Minimally Invasive Surgery
- Master of Public Health
- Master of Science in Addiction Studies

Degrees

Humanities and social sciences

Understand humanity's complex and fascinating mix of cultures, values and beliefs to enhance contemporary and future society.





Ranked top
51-100 globally
in Development
Studies*

150

Ranked top
150 globally in
Anthropology*



Ranked
top 200
globally in
Geography*



Explore the ideas, values, practices that shape the world

Whether you're looking to explore human experience through creative expression, critical analysis and interpretation of cultural artifacts and texts. Or investigate how people create and live in social structures, institutions, and how these interact with the world across time, space, and cultural, political, and social contexts.

Both Humanities and Social Sciences offer a diverse range of subjects for you to explore, including: philosophy, history, literature, media and languages, sociology, anthropology, geography, politics, gender and work studies, criminology, and development studies.

The University of Adelaide presents an ideal location for your study. Our main campus's position in the heart of our city's central business district and cultural precinct puts a vast number of related bodies and organisations—government, private sector and not-for-profit—within an easy walk.

You'll be able to explore the ideas, values and practices that shape the world—including deep insights into social justice, equality, crime, political practice and cultural and social membership—and how to apply this knowledge to gain deep understanding of the past, the present, and the future of our kind.

Remarkable career diversity

Our humanities and social sciences degrees can equip you for wide range of valuable and rewarding roles, tackling some of society's great challenges.

This includes in:

- social policy impact assessment and planning
- natural resource management
- corrections systems

- immigration and foreign affairs
- fraud investigation
- housing and health services
- disability advocacy and support
- youth development.

Career prospects

Careers in the humanities and social sciences are predicted to grow by almost 9% by 2026†.

These roles involve developing solutions to humanity's most pressing challenges—and many are only just emerging. These include dealing with climate change, resource scarcity, pandemics, international terrorism, securing global health and cybersecurity, how we handle artificial intelligence, and making the world safe for human difference.

* QS World University Rankings by Subject, 2023.

† Australian Government, Labour Market Insights, 2023.

Degrees

Undergraduate

- Bachelor of Arts
- Bachelor of Arts (Advanced)
- Bachelor of Criminology
- Bachelor of Environmental Policy and Management
- Bachelor of International Development
- Bachelor of International Relations
- Bachelor of Languages
- Bachelor of Media
- Bachelor of Philosophy, Politics and Economics
- Bachelor of Sociology

Postgraduate coursework

- Master of Curatorial and Museum Studies
- Master of Environmental Policy and Management
- Master of Immersive Media Technologies
- Master of International Security
- Master of Media (Strategic Communication)
- Master of Public Policy



Studying the Bachelor of Criminology at the University of Adelaide has allowed me to learn about different areas of crime and deviance from both a social and scientific perspective. My degree has increased my knowledge in an area which I'm fascinated in, making my life at university enjoyable and rewarding."

Gabriella Ker
Bachelor of Criminology (minor in Psychology)

Law

Legal professionals build outstanding critical thinking and leadership qualities, equipping them for success throughout society.



Sharpen your
skills in our
community legal
advice clinics





Ranked in top
125 globally
for Law*

08

8 partnerships
with top overseas
universities^



Take part in
legal moot
competitions



Join a rich culture of success

The Adelaide Law School was established in 1883, making it Australia's second-most experienced law educator. In our 140 years of history we've shaped countless future leaders who've gone on to enjoy success not only in the legal profession, but politics, international business, diplomacy, health, policy and the media. Our alumni include:

- Australia's first female Supreme Court judge and state governor, Dame Roma Mitchell, AC
- Australia's first female Foreign Affairs Minister, the Hon. Julie Bishop, MP
- former Premier of South Australia the Hon. Jay Weatherill, AO.

Gain vast real-world experience

Adelaide Law School operates five free legal advice clinics for use by the local community, providing fantastic opportunities for you to sharpen your skills working on real legal matters in your final year of study. Places in these clinics are limited and are subject to an application process. These include the:

- Adelaide Legal Outreach Services, advising on child support, family matters, fines, contract issues, and criminal law
- Magistrates Court Legal Advice Service, assisting with minor civil disputes
- Equal Opportunity Commission Legal Advice, advising on discrimination, harassment and victimisation
- Entrepreneur and Venture Advice Clinic, providing legal support to individuals and small-to medium enterprises related to their businesses
- Administrative Appeals Legal Advice Service, supporting clients wishing to appeal decisions at the Administrative Appeals Tribunal (a national body), and the South Australian Civil and Administrative Tribunal.

And in all cases, you'll work under the supervision of qualified solicitors.

Career prospects

Employment growth for the majority of law-related roles ranges broadly from moderate to very strong†.

Our Bachelor of Laws is accredited by the Legal Practitioners' Education and Admission Council in South Australia; and provides the academic foundation for admission to legal practice throughout Australia. To be admitted to practice in Australia, however, you must complete further practical legal training. Our Graduate Diploma in Legal Practice satisfies this requirement.

Similarly, our criminology graduates work in settings such as the criminal justice system, policing, security, intelligence, corrections, court administration and welfare. Their unique expertise is instrumental in roles that involve policymaking, research, education or training.

* *Times Higher Education World University Rankings by Subject, 2024.*

^ *University of Oxford, Faculty of Law, UK; Queen Mary University of London, School of Law, UK; University of Southern California, Gould School of Law, USA; University of California Davis, School of Law, USA; Peking University Law School, China; Shanghai Jiao Tong University, Koguan Law School, China; University of Montreal, Faculty of Law, Canada; University of Alberta, Faculty of Law, Canada.*

† *Australian Government, Labour Market Insights, 2023.*

Degrees

Undergraduate

- Bachelor of Criminology
- Bachelor of Laws

Postgraduate coursework

- Graduate Diploma in Legal Practice
- Master of International and Security Law
- Master of Laws
- Master of Public Policy
- Professional Certificate in Arbitration
- Professional Certificate in Space Law
- Professional Certificate in Defence Contracting Law
- Professional Certificate in Nuclear Law

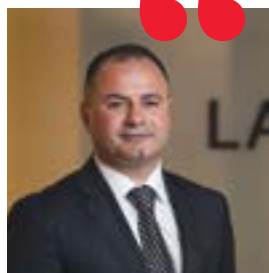

The GDLP team includes personnel from the Law Society of South Australia and University of Adelaide. Their guidance and assistance is of immense value, especially when you start juggling work, studies and life."

Mario Pegoli

GDLP (student), LLB (graduate)

Mathematical sciences

Mathematical scientists drive progress in everything from biomedical research and finance to cybersecurity, animation and space travel.



125

Ranked top-125 globally for Mathematics*



Research 'well above world standard' in Pure and Applied Mathematics^



Research 'well above world standard' in Statistics^



Gain skills in global demand

The University of Adelaide's mathematical sciences degrees are renowned for providing outstanding training in rigour and logical thinking. You'll graduate with exceptional problem-solving and research skills, making you highly sought-after by employers in a wide range of fields. These include:

- engineering and technology
- pharmaceuticals
- telecommunications
- banking, finance and insurance
- meteorology
- scientific research
- video game development
- teaching.

Home to world-leading research

The knowledge and experience of our researchers provides the foundation of our teaching and is only further highlighted by our long, distinguished history of achievement in research and education.

We have an exceptional track record in attracting research funding, and several of our academics hold prestigious Australian Research Council research fellowships. We are also home to the Adelaide node of the Australian Centre of Excellence for Mathematical and Statistical Frontiers.

As a result, our students have the opportunity to work on cutting-edge projects with leading senior researchers in an inspiring and nurturing environment.

Career prospects

With a reputation for providing a stimulating and supportive learning environment, we prepare students for rewarding careers through majors in Applied Mathematics, Pure Mathematics and Statistics.

Our graduates have secured high-level jobs with many leading organisations, such as Australia's: Commonwealth Scientific and Industrial



Research Organisation (CSIRO); Defence Science and Technology Group (DSTG); Bureau of Meteorology; and Bureau of Statistics.

Employment growth for the majority of mathematical sciences-related roles ranges broadly from moderate to very strong†, with STEM jobs predicted to grow nearly twice as fast as other occupations††.

* *Times Higher Education World University Rankings by Subject (Life Sciences), 2024.*

^ *Excellence in Research for Australia, 2018.*

† *Australian Government, Labour Market Insights, 2023.*

†† *Department of Employment and Workplace Relations, Australian Government, 2020.*

Undergraduate

- Bachelor of Applied Data Analytics
- Bachelor of Information Technology
- Bachelor of Mathematical Sciences
- Bachelor of Mathematical Sciences (Honours)
- Bachelor of Mathematical Sciences (Advanced)
- Bachelor of Mathematical and Computer Sciences
- Bachelor of Teaching (Secondary) with Bachelor of Mathematical and Computer Sciences

Postgraduate coursework

- Master of Artificial Intelligence and Machine Learning
- Master of Computer and Innovation
- Master of Cyber Security
- Master of Data Science
- Master of Mathematical Sciences

Degrees

Media

Media professionals are at the forefront of creativity and innovation in communication, education and entertainment.



176

Ranked top-176 globally for Arts and Humanities*



South Australia's widest range of media industry internships for real-world experience



Learn from world-leading academics and industry experts



Huge variety of career paths

Our media-related degrees offer enormous scope to follow your individual interests and passions. There are 8 different specialisations to choose from in our Bachelor of Media alone, including:

- Social Media and Digital Promotion
- Immersive Media (including virtual and augmented reality)
- Visual Design
- Story Production (including for TV, cinema and online)
- Journalism
- Marketing
- Digital Humanities
- Film Studies.

Our industry links, your advantage

The University of Adelaide presents an ideal location for media study. Our main campus's position in the heart of our city's central business district and cultural precinct puts a vast number of related bodies and organisations—government, private sector and not-for-profit—within an easy walk.

Capitalising on this advantage, you'll have ample opportunity to deepen your real-world understanding through hands-on experience with one of these organisations in an extended internship.

Internships are a great way to develop industry connections and networks and provide you with the opportunity to apply knowledge and skills into real-life situations. All Media students—both undergraduate and postgraduate—have the opportunity to undertake one, or many, industry internships throughout the duration of their studies.

With knowledge backed by hands-on industry experience, our media graduates emerge career-ready and highly sought-after by employers.

Career prospects

Employment growth for the majority of media-related roles ranges broadly from moderate to very strong†.

* QS World University Rankings by Subject, 2023.

† Australian Government, Labour Market Insights, 2023.

Undergraduate

- Bachelor of Media

Postgraduate coursework

- Master of Immersive Media Technologies
- Master of Media (Strategic Communication)

Degrees



University has played a fundamental part in my professional development and has allowed me to gain a strong insight into the media industry. It has shaped my learnings and allowed me to understand the expectations and standards across various sectors of the media."

Carina Stathis

Bachelor of Media with
Bachelor of Arts



Most advanced
health simulation
technology in
Australasia

Medicine

Protect and promote health and wellbeing,
alleviate pain and suffering, and help people
live full and active lives.



71

Ranked 71
globally for
Clinical and
Health*



Ranked 92
globally for Life
Sciences and
Medicine^



Specialist
facilities for
anatomy and
surgical training



Be part of a remarkable health culture

By studying medicine at the University of Adelaide you'll become part of a rich history of world-class health education and research that stretches back over 135 years. During that time, we've educated 24 health-focused Rhodes Scholars and been associated with four health-related Nobel Laureates. This includes Howard Florey, whose contribution to penicillin's development has helped save hundreds of millions of lives all over the world.

With a strong emphasis on productive research and teaching partnerships, Adelaide Medical School provides the high-level medical knowledge and clinical skills you need to succeed, and the advanced research and innovation capabilities that industry demands.

Health excellence is written in our DNA—and we'd be delighted to share it with you.

Gain an incredible depth and breadth of experience

Throughout your time with us you will have continual opportunities to develop and apply the medical knowledge and skills you're building. You'll experience clinical placements in real health care settings. And you'll learn in facilities that are second-to-none, including:

- Adelaide Health and Medical Sciences building, our flagship teaching and research facility in the heart of the Adelaide Biomed City precinct
- The Ray Last laboratories, our specialist facilities for anatomy and surgical skills training
- Adelaide Health Simulation, the most technologically advanced health simulation facility in Australasia.

Career prospects

Employment growth for the majority of medical roles is expected to grow strongly†.

* *Times Higher Education World University Rankings by Subject, 2024.*

^ *QS World University Ranking by Subject, 2023.*

† *Australian Government, Labour Market Insights, 2023.*

Undergraduate

- Bachelor of Medical Studies / Doctor of Medicine

Postgraduate coursework

- Graduate Certificate in Alcohol and Drug Studies
- Master of Minimally Invasive Surgery

Degrees

Mental health and wellbeing

Mental health professionals help people understand their emotions and behaviours and manage their lives in constructive way.



92

Ranked #92 globally for Life Sciences and Medicine*



Strong employment growth predicted (16% by 2026)^



Ranked top-125 globally for Psychology†



Make a meaningful difference

With around 1 in 5 people experiencing challenges with their mental health**, the focus on mental health and wellbeing has never been more important.

If you'd like to make a real difference to the health and wellbeing of individuals and populations, now is the time—and our degrees, majors and specialisations will provide the tools.

Give yourself multiple career options

Our mental health- and wellbeing-related degrees can get you started on countless rewarding career paths.

You might work in mental health planning, administration or research. You could play an important role in community wellbeing services. Or perhaps you'll turn your hand to market research or health communication and community engagement.

And if you complete one of our masters-level psychology programs, you can become a practising clinical, health or organisational psychologist.

Career prospects

Employment growth for the majority of mental health- and wellbeing-related roles range from strong to very strong*.

* QS World University Rankings by Subject, 2023.

^ Australian Government, Labour Market Insights, 2023.

† Times Higher Education World Rankings by Subject, 2024.

Degrees

Undergraduate

- Bachelor of Health and Medical Sciences
- Bachelor of Health and Medical Sciences (Advanced)
- Bachelor of Psychological Science
- Bachelor of Psychology (Advanced)(Honours)
- Bachelor of Sociology

Postgraduate coursework

- Master of Counselling and Psychotherapy
- Master of Psychology (Clinical)
- Master of Psychology (Health)
- Master of Psychology (Organisational and Human Factors)
- Master of Science in Addiction Studies

Music

Music professionals use the medium of sound to entertain and convey emotion, to engage our minds and feed our souls.





Major partnership
with Australian
String Quartet
(ASQ)



Rated five stars for
skills development
and overall
experience*



Strong industry
internship
opportunities



The Elder Conservatorium of Music has a long history and a good reputation for providing students with a wide range of learning subjects and practical opportunities. I can always get the support and help of teachers and peers when I encounter difficulties in my study. There is a friendly and positive learning environment and a strong academic atmosphere.”

Lin Tong
Bachelor of Music (Classical Performance)

Experience a remarkable musical culture

As a University of Adelaide music student you'll be part of an incredibly rich history. Our Elder Conservatorium was established in 1898 as one of the first conservatoriums of music in Australia.

We've built close ties with other leading musical institutions around the world, including in the UK, USA, Canada, Asia and Europe. Our graduates have gone on to hold positions of national and international influence throughout the industry. This includes as performers, composers, educators, scholars and administrators.

Gain strong industry connections

Whichever musical path you choose with us—and we offer many—you'll benefit from a breadth and depth of industry connections that only an institution of our standing can provide. Your opportunities will include:

- exciting industry internships
- guest instruction and mentoring from leading professionals
- frequent networking opportunities with potential employers at student performances and other on-campus events.

Your learning will be enriched even further through the industry partnerships our Elder Conservatorium of Music has forged both nationally and internationally—including our major partnership with the Australian String Quartet (ASQ).

Through their position as the University's Quartet-in-Residence, the ASQ undertake vital work on campus, providing world-class engagement opportunities for students and the wider community through a diverse annual schedule of concerts, masterclasses, open rehearsals and string musician coaching, and support innovation and research outputs in the creative and cultural sectors.

Career prospects

Employment growth for music-related roles is predicted to remain stable†.

Your passion for music could take you anywhere from being a session musician, composer or recording artist, to a songwriter, musical theatre performer, producer, sound engineer or music teacher.

* *Good Universities Guide, 2022-23*
(Undergraduate creative arts).

† *Australian Government, Labour Market Insights, 2023.*

Undergraduate

- Bachelor of Music (Classical Performance)
- Bachelor of Music (Creative Practice)
- Bachelor of Music (Jazz Performance)
- Bachelor of Music (Music Education)
- Bachelor of Music Advanced (Classical Performance)
- Bachelor of Music Advanced (Creative Practice)
- Bachelor of Music Advanced (Jazz Performance)
- Bachelor of Music Advanced (Music Education)
- Bachelor of Music Theatre

Postgraduate coursework

- Master of Music (Performance and Pedagogy)
- Master of Music (Performance Studies)

Degrees

Nursing

Nurses deliver and support health care at all levels, from dressing wounds and taking vitals, to treating children and caring for the elderly.



Most advanced
health simulation
technology in
Australasia





Ranked
51-100 globally
for nursing*

05

Top 5 in
Australia for
overall student
experience^



Strong
employment
predicted
(up to 23%
by 2026)††



Be part of a remarkable health culture

Taught by passionate and experienced staff who are experts in their field, our close-knit nursing programs ensure you're not just a face in the crowd.

You'll be surrounded by transformative nursing research that is consistently rated 'well above world standard'**. And you'll benefit from the dedication and expertise of our extended team of clinicians and academics. Health excellence is written in our DNA—and we'd be delighted to share it with you.

Gain an incredible depth and breadth of experience

Join a thriving community dedicated to driving health care forward. Adelaide Nursing School is located in our impressive Adelaide Health and Medical Sciences building, situated at the heart of the Adelaide BioMed City precinct, alongside the Royal Adelaide Hospital and the South Australian Health and Medical Research Institute. It's also home to Adelaide Health Simulation, the most technologically advanced health simulation facility in Australasia.

Throughout your journey with us, you'll have abundant opportunities to apply the knowledge and skills you're acquiring. You'll learn in a collaborative environment with other medical and nursing students, researchers and health care professionals. You'll explore innovative techniques and hone your abilities using world-class simulation technology. And you'll benefit from our robust industry connections and access to clinical placements. Adelaide Nursing School proudly

holds a major clinical partnership with SA Health, along with collaborations with various public and private health care providers across metropolitan and rural South Australia.

Career prospects

As a University of Adelaide graduate, you'll have great employment prospects. In 2022, 88% of our recent undergraduate nursing graduates and 97% of our postgraduate nursing graduates secured employment after completing their studies†.

Our nursing graduates also enjoy a great reputation among healthcare providers. With a focus on delivering training that's readily translated into the modern work environment, our programs equip you with the sought-after clinical and professional skills that employers desire.

The demand for nurses is high and is projected to grow significantly. In Australia, employment growth for nursing roles is predicted to increase by up to 23% by 2026††.

* QS World University Rankings by Subject, 2023.

^ Good Universities Guide, 2023-24 (UG Nursing).

** 2018 Excellence in Research for Australia (ERA).

† QILT Graduate Outcomes Survey 2022, Nursing (Postgraduate) at the University of Adelaide.

†† Australian Government, Labour Market Insights, 2023.

Undergraduate

- Bachelor of Nursing

Postgraduate coursework

- Master of Clinical Nursing
- Master of Nursing Science

Degrees

Psychology

Psychologists support people's health and wellbeing by helping them understand the way they think, behave, feel and learn.

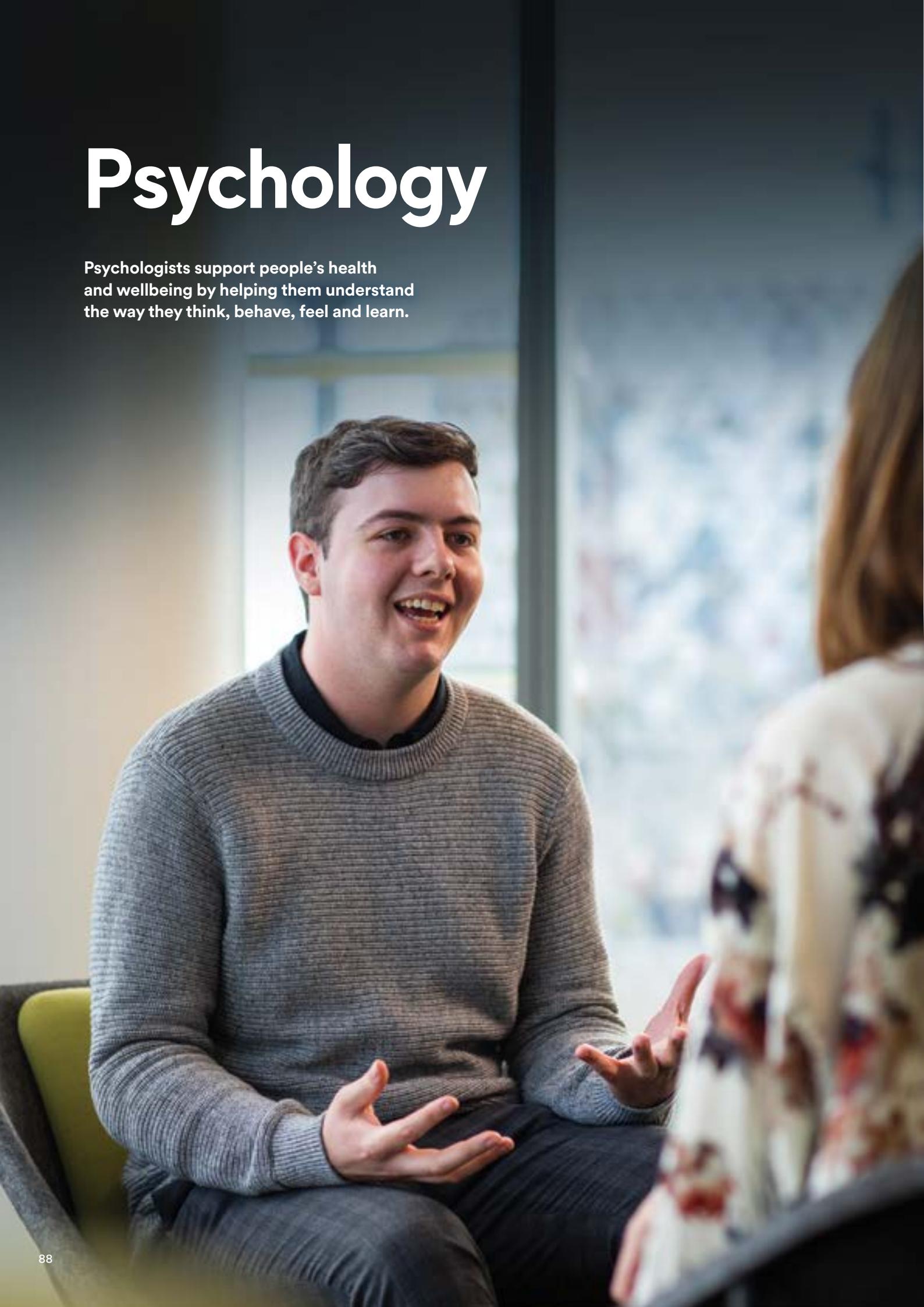

125

Ranked top-125
globally for
Psychology*



Producing
'world standard'
research in
Psychology^



Strong career
growth predicted
(13% by 2026)†



Be part of a remarkable health culture

The University of Adelaide has a reputation for excellence in health education dating back more than 135 years.

Our School of Psychology has strong connections to industry with expertise in the areas of health, disability and the lifespan; brain and cognition; and social and organisational psychology. And all our teaching is informed by our research, which is universally rated 'above world standard'^.

Give yourself multiple career options

Our psychology and psychology-related degrees can get you started on countless rewarding career paths.

Your highly developed critical thinking skills—and your unique understanding of human behaviour—will be valuable to a huge range of jobs and sectors, including human resource management, advertising, marketing and research. Or, you might work in community services and provide mental health services to children or adults.

And if you complete one of our masters-level psychology programs, you can become a practising clinical, health or organisational psychologist.

Career prospects

Employment growth for the majority of psychology-related roles range from strong to very strong†.

* *Times Higher Education University Rankings by Subject, 2024.*

^ *Excellence in Research for Australia, 2018.*

† *Australian Government, Labour Market Insights, 2023.*

Undergraduate

- Bachelor of Psychological Science
- Bachelor of Psychology (Advanced)(Honours)
- Bachelor of Sociology

Postgraduate coursework

- Master of Counselling and Psychotherapy
- Master of Psychology (Clinical)
- Master of Psychology (Health)
- Master of Psychology (Organisational and Human Factors)

Degrees



Public health

Protect and improve the health of communities around the world by preventing disease and promoting wellbeing.

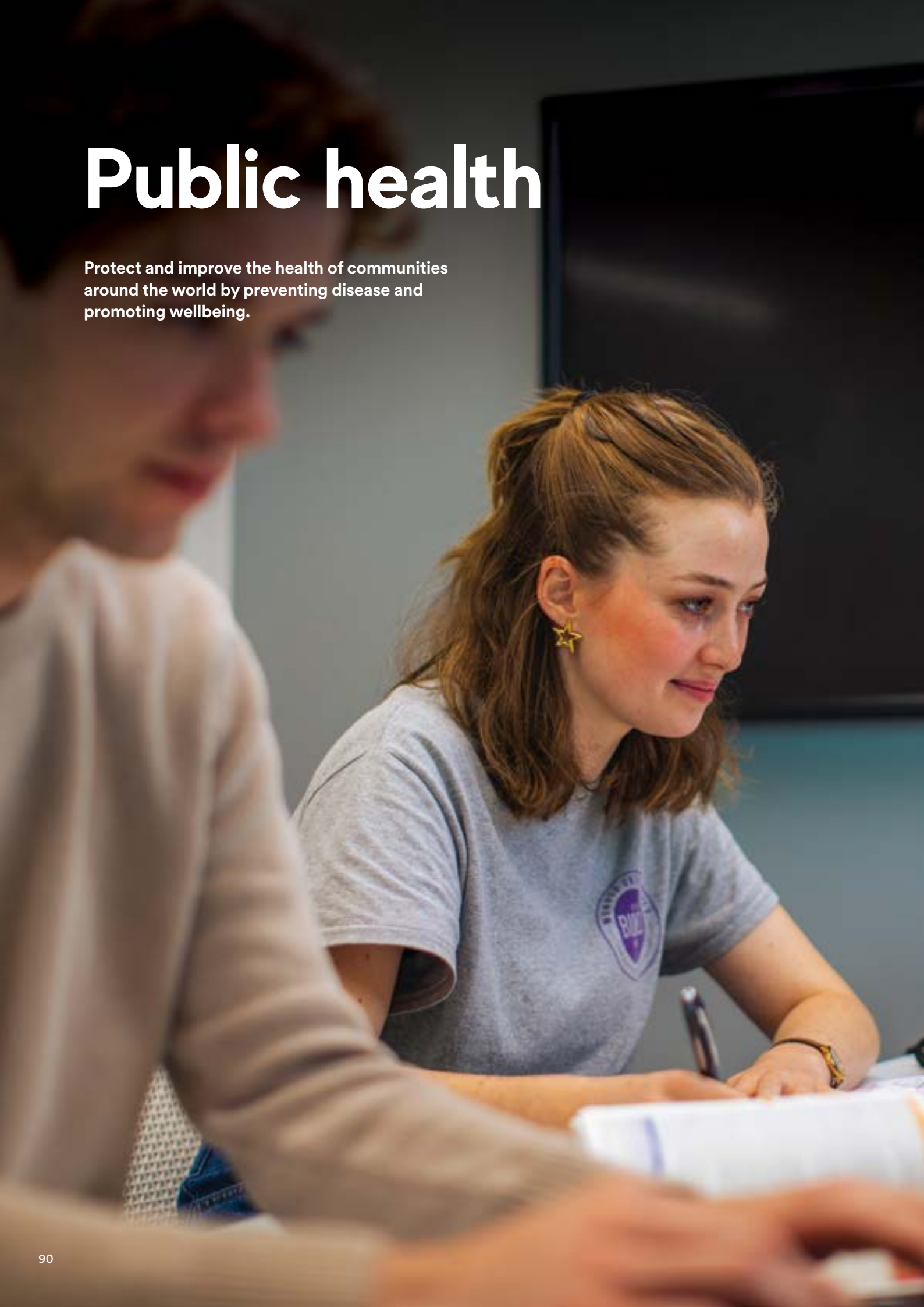

95

Ranked #95 globally for Public, Environmental and Occupational Health*



Very strong employment growth predicted (22% by 2026)[^]



Producing 'above world standard' public health research[†]



Be part of a remarkable health culture

By studying public health at the University of Adelaide you'll become part of a rich history of world-class health education and research that stretches back over 135 years.

You'll also join a university ranked in the top 100 worldwide for public health*.

Our community of leading scientists, educators and students are working together to advance innovative ideas to change individual behaviours, public policies, and health care practices.

Grow in a career that makes a real difference

The capabilities you'll gain from our public health degrees will be extensive, readily transferable, and highly sought-after. You'll be well prepared to start—or advance—your career in a wide variety of health areas. You might tackle major chronic illnesses, advocate for better child health outcomes, fight new and emerging infectious diseases, or develop policies and practices to reduce the global burden of disease.

Whatever you choose to do, you'll be involved in making a healthier world for all. This includes in:

- medical research
- health policy and advocacy
- health education and outreach services
- government agencies
- community health organisations.

In addition to learning from active researchers, you'll also benefit from our strong connections to research groups and institutes across Australia, including: BetterStart, Adelaide Exposure Science and Health, Adelaide Health Technology

Assessment and the South Australian Health and Medical Research Institute.

There are also opportunities to undertake professional placements at a range of government agencies and other health organisations—so you can develop real-world skills while you study.

Career prospects

When you work in public health, you can expect a long and varied career where the work you do really makes an impact—whether that's on an individual, community, or population level.

Employment growth for the majority of public-health-related roles ranges broadly from stable to very strong. Health is one of Australia's largest and fastest growing industries, with 16% industry growth predicted by 2026[†]. In South Australia alone, the health and medical industries sector is forecast to more than double by 2030 to reach \$5 billion.

* *US News Best Global Universities 2023.*

[^] *Australian Government, Labour Market Insights, 2023.*

[†] *Excellence in Research for Australia, 2018.*

Undergraduate

- Bachelor of Health and Medical Sciences
- Bachelor of Health and Medical Sciences (Advanced)

Postgraduate coursework

- Master of Biostatistics
- Master of Counselling and Psychotherapy
- Master of Public Health
- Master of Public Policy

Degrees

“

I chose to study the Master of Public Health at the University of Adelaide to gain a global perspective on public health issues and improve my knowledge and skills to further my career."

Romy Hidayat
Master of Public Health



Sciences

Scientists tackle the world's biggest challenges, such as extending life, ending world hunger, and fighting climate change.





Ranked #45
globally for
Physical
Chemistry*

92

Ranked #92
globally for
Life Sciences**



Producing
scientific research
'well above world
standard'[†]



Surround yourself with science excellence

As a University of Adelaide science student, you'll be part of an incredibly high-achieving community. The overall quality of our broad suite of Life Sciences and Natural Sciences programs is ranked #92 and #137 in the world respectively**, while in individual disciplines, we're:

- #45 globally in Physical Chemistry*
- #74 in Physics*
- #51-70 in Veterinary Science**
- top 100 in Geology, Earth and Marine Sciences**

Fantastic facilities and flexible skills

Regardless of your chosen scientific discipline, you'll have the opportunity to learn and gain practical, hands-on experience—in truly world-class facilities.

It could be our state-of-the-art veterinary hospital; the largest teaching winery in Australia; or the third largest agricultural research precinct in the world. Perhaps you'll make use of our in-house supercomputer for lightning-fast data analysis.

For flexibility in your degree our Bachelor of Science degree has 13 majors that you can choose from.

Whatever your path, you'll graduate with highly sought-after and transferable skills in communication, critical thinking and creative problem solving, ready to tackle the world's greatest challenges.

Career prospects

Employment growth for the majority of science-related roles range from stable to very strong^{††}, with STEM jobs predicted to grow nearly twice as fast as other occupations[‡].

* *US News Best Global Universities Rankings by Subject, 2023.*

** *QS World Universities by Subject, 2024.*

† *Excellence in Research for Australia, 2018 (Agricultural and Veterinary Sciences, Chemical Sciences, Earth Sciences, Physical Sciences).*

†† *Australian Government, Labour Market Insights, 2023.*

‡ *Department of Employment and Workplace Relations, Australian Government, 2020.*

Undergraduate

- Bachelor of Agricultural Sciences
- Bachelor of Applied Data Analytics
- Bachelor of Biotechnology
- Bachelor of Biotechnology (Honours)
- Bachelor of Food and Nutrition Science
- Bachelor of Food and Nutrition Science (Honours)
- Bachelor of Marine and Wildlife Conservation
- Bachelor of Science
- Bachelor of Science (Honours)
- Bachelor of Science (Advanced)
- Bachelor of Science (Advanced)(Honours)
- Bachelor of Science (Animal Behaviour)
- Bachelor of Science (Animal Science)
- Bachelor of Science (Biomedical Science)
- Bachelor of Science (High Performance Computational Physics)(Honours)

- Bachelor of Science (Mineral Geoscience)
- Bachelor of Science (Space Science and Astrophysics)
- Bachelor of Science (Veterinary Bioscience)
- Bachelor of Teaching (Secondary) with Bachelor of Science
- Bachelor of Veterinary Technology
- Bachelor of Viticulture and Oenology

Postgraduate coursework

- Master of Biostatistics
- Master of Biotechnology (Biomedical)
- Master of Biotechnology (Biomedical)(Advanced)
- Master of Global Food and Nutrition Science
- Master of Medical Radiation Physics
- Master of Viticulture and Oenology

Degrees



Gain
internationally
recognised Apple
Teacher status

Teaching and education

Spark young people's interests, fuel their developing passions, and guide their learning to prepare them for life and career success.





Employment in Education and Training roles projected to grow 13% by 2026*



Gain practical experience through school teaching placements in each year of degree



Australia and New Zealand's only Apple eLearning program



I really enjoy interacting with international students from diverse communities, and learning their unique cultures gave me a sense of cross-cultural understanding during my University life."

Wai Maung
Master of Education

Graduate ready to run the classroom

As a University of Adelaide teaching student, you'll graduate with the real-world skills and confidence to immediately enter the classroom and lead young people's learning. With us you will:

- get hands-on practical teaching experience through in-school placements in every study year
- deepen your practical experience through teaching internships
- learn from a strong network of world-class teaching professionals and education experts.

Master digital learning technologies

The University has partnered with Apple Australia and New Zealand to be the only Australian university incorporating the Apple eLearning program in teaching degrees. The program will enable you to:

- develop the ability to create outstanding learning resources and lesson plans with current-generation iPads

- hone your digital technology teaching skills through placements in some of Australia's most cutting-edge schools
- gain internationally recognised Apple Teacher status.

Career prospects

Employment growth for the majority of teaching and education-related roles range from stable to very strong*.

** Australian Government, Labour Market Insights, 2023.*

Undergraduate

- Bachelor of Teaching (Secondary) with Bachelor of Arts
- Bachelor of Teaching (Secondary) with Bachelor of Mathematical and Computer Sciences
- Bachelor of Teaching (Secondary) with Bachelor of Music
- Bachelor of Teaching (Secondary) with Bachelor of Science

Postgraduate coursework

- Master of Education
- Master of Teaching (Secondary)

Degrees

Technology

Gain the knowledge and skills to create and apply technology that changes people's lives, and our planet, for the better.



Home to
AIML, the largest
machine learning
research centre
in Australia*



07

Ranked #7 globally for Artificial Intelligence**



Ranked #41 globally for Computer Science**



Five-star rating for graduate salary^



An incredibly industry-connected environment

The University of Adelaide provides one of the most stimulating environments in the world for technology-related study. Our main city campus stands literally next door to Lot Fourteen, Adelaide's thriving innovation and technology precinct, which includes:

- our University's own world-leading Australian Institute of Machine Learning (AIML), the largest machine learning research centre in Australia
- the Australian Cyber Collaboration Centre (A3C), in which we collaborate with the Australian Government's Defence Science and Technology group and others
- the Australian Space Agency, Space Discovery Centre, and Mission Control Centre.

Other organisations with a Lot Fourteen presence include Microsoft Azure Space, Amazon, Inovor Technology, and the Massachusetts Institute of Technology (MIT) bigdata Living Lab—all of whom our AIML partners with in ongoing real-world research.

Give yourself a career superpower

Technology and AI is reshaping virtually every industry. Gaining the skills to play a part in that at the University of Adelaide—recognised worldwide for computer science leadership—will give you incredible career scope. You could find yourself:

- developing applications that strengthen capabilities in fields as varied as disease treatment, climate and weather prediction, cybersecurity, defence, or space exploration
- harnessing critical insights from large datasets to inform public health or environmental policy, social services, or business practices
- enhancing, testing and maintaining precision-engineered products, processes, systems and services.

And whichever path you take, we'll ensure you have the confidence to contribute from your first day in the workforce, by including up to 760 hours of hands-on industry experience in your degree.



Career prospects

Our graduates have secured high-level jobs with many leading organisations, such as Australia's: Commonwealth Scientific and Industrial Research Organisation (CSIRO); Defence Science and Technology Group (DSTG); Bureau of Meteorology; and Bureau of Statistics.

Employment growth for the majority of high-technology roles ranges from strong to very strong†, with STEM jobs predicted to grow nearly twice as fast as other occupations††.

* Australian Institute of Machine Learning (AIML)

**US News Best Global Universities by Subject (Artificial Intelligence, Computer Science), 2023.

^ Good Universities Guide, 2022 (Postgraduate computing and IT).

† Australian Government, Labour Market Insights, 2023.

†† Department of Employment and Workplace Relations, Australian Government, 2020.

Undergraduate

- Bachelor of Computer Science
- Bachelor of Computer Science (Advanced)
- Bachelor of Information Technology

Postgraduate coursework

- Master of Artificial Intelligence and Machine Learning
- Master of Computer Science
- Master of Computing and Innovation
- Master of Cyber Security
- Master of Data Science

Degrees

Undergraduate students

Ready to take the next step?

Minimum English language requirements

Degrees	IELTS (Academic) minimum scores	TOEFL minimum scores	Pearson Test of English (Academic) minimum scores	C1 (Advanced)
General requirements				
Standard requirements for coursework degrees. Applicable to all undergraduate degrees except those specified below.	Overall band score of 6.5 and Band score of 6.0 in all bands	Internet-based: total score of 79 with a minimum of 21 in writing, 18 in speaking and 13 in reading and listening	Overall score of 58 and Skills profile of no less than 50 in all skills	Overall score of 176 and Individual score of 169 in all skills
School of Education All undergraduate degrees, including double degrees*.	Overall band score of 7.0 and Band score of 7.0 in all bands	Internet-based: total score of 94 with a minimum of 27 in writing, 23 in speaking and 24 in reading and listening	Overall score of 65 and Skills profile of 65 in writing, speaking, reading and listening	Overall score of 185 and Individual score of 185 in writing, speaking, reading and listening
Law School All undergraduate degrees, including double degrees.	Overall band score of 7.0 and Band score of 7.0 in writing and speaking and Band score of 6.5 in reading and listening	Internet-based: total score of 94 with a minimum of 27 in writing, 23 in speaking and 20 in reading and listening	Overall score of 65 and Skills profile of 65 in writing and speaking and Skills profile of 58 in reading and listening	Overall score of 185 and Individual score of 185 in writing and speaking and Individual score of 176 in reading and listening
School of Animal and Veterinary Science • Bachelor of Science (Veterinary Bioscience)	Overall band score of 7.0 and Band score of 7.0 in all bands	Internet-based: total score of 94 with a minimum of 27 in writing, 23 in speaking and 24 in reading and listening	Overall score of 65 and Skills profile of 65 in writing, speaking, reading and listening	Overall score of 185 and Individual score of 185 in writing, speaking, reading and listening

These entry requirements are correct at time of printing. For up-to-date information, visit: international.adelaide.edu.au/admissions/how-to-apply/admission-requirements

The University of Adelaide reserves the right to make the final decision regarding admission to the University.

* Applicants seeking entry to these degrees must present specified IELTS/TOEFL/Pearson/CAE/OET scores to meet the English language proficiency requirements and are not permitted to undertake an Academic English PEP pathway.

What you'll find in the following pages



Information on university pathway programs and minimum English language proficiency requirements for all of our undergraduate degrees.



Summary table of all our undergraduate degrees, including entry requirements, prerequisites and indicative tuition fees.

Degrees	IELTS (Academic) minimum scores	TOEFL minimum scores	Pearson Test of English (Academic) minimum scores	C1 (Advanced)	Occupational English Test (OET)
Adelaide Dental School <ul style="list-style-type: none"> • Bachelor of Dental Surgery* • Bachelor of Oral Health* 	Overall band score of 7.0 and Band score of 7.0 in all bands	Internet-based: total score of 94 with a minimum of 27 in writing, 23 in speaking and 24 in reading and listening	Overall score of 65 and Skills profile of 65 in writing, speaking, reading and listening	Overall score of 185 and Individual score of 185 in writing, speaking, reading and listening	A minimum score of 350 (grade B) in each of the four components (listening, reading, writing and speaking)
Adelaide Medical School <ul style="list-style-type: none"> • Bachelor of Medical Studies/ Doctor of Medicine* 	Overall band score of 7.0 and Band score of 7.0 in all bands	Internet-based: total score of 94 with a minimum of 27 in writing, 23 in speaking and 24 in reading and listening	Overall score of 65 and Skills profile of 65 in writing, speaking, reading and listening	Overall score of 185 and Individual score of 185 in writing, speaking reading and listening	A minimum score of 350 (grade B) in each of the four components (listening, reading, writing and speaking)
Adelaide Nursing School <ul style="list-style-type: none"> • Bachelor of Nursing* 	Overall band score of 7.0 and Band score of 7.0 in all bands	Internet-based: total score of 94 with a minimum of 27 in writing, 23 in speaking and 24 in reading and listening	Overall score of 65 and Skills profile of 65 in writing, speaking, reading and listening	Not accepted	A minimum score of 350 (grade B) in each of the four components (listening, reading, writing and speaking)
School of Allied Health Science and Practice <ul style="list-style-type: none"> • Bachelor of Speech Pathology (Honours)* 	Overall band score of 8.0 and Band score of 8.0 in all bands	Internet-based: total score of 112 with a minimum of 30 in writing, 26 in speaking and 28 in reading and listening	Overall score of 82 and Skills profile of 82 in writing, speaking, reading and listening	Overall score of 200 and Individual score of 200 in writing, speaking, reading and listening	A minimum result of three As and one B (B only in listening or reading component) or Score of 450-500 in writing and speaking components; and score of 400-500 in listening and reading components
School of Allied Health Science and Practice <ul style="list-style-type: none"> • Bachelor of Occupational Therapy (Honours)* • Bachelor of Physiotherapy (Honours)* 	Overall band score of 7.0 and Band score of 7.0 in all bands	Internet-based: total score of 94 with a minimum of 27 in writing, 23 in speaking and 24 in reading and listening	Overall score of 65 and Skills profile of 65 in writing, speaking, reading and listening	Overall score of 185 and Individual score of 185 in writing, speaking, reading and listening	Not accepted

Preparing for the University of Adelaide

Undergraduate students

A university pathway is a program that you can take before enrolling at university. It is designed to bridge the gap between your grades in your home country and those in Australia.

Pathway programs

A university pathway can better prepare you for your academic studies at university. The pathway programs help you develop the required level of language and independent study skills needed for successful university study, while also providing a supportive environment where friendships can be developed with both international and Australian students.

Students from all over the world, including China, Hong Kong, Malaysia, India, Vietnam, Indonesia, Singapore, Egypt, Oman, Korea and more, choose to study in Australia each year.

The University of Adelaide College

college.adelaide.edu.au

The University of Adelaide College is our preferred pathway partner and provides students with dedicated pathways to undergraduate studies at the University. International students who choose to study at the College—at either the Adelaide campus or Melbourne campus—are provided with a strong academic program presented by experienced and highly qualified teachers. Students work in small classes to ensure individual attention, support and guidance is provided. College students are part of the University of Adelaide; they often



study on campus, share the University's resources and facilities, and—like all our other students—can make the most of the university experience with access to the student clubs and societies.

The University of Adelaide College is an ideal choice for students who:

- are looking for entry to their undergraduate degree of choice at the University of Adelaide
- have dreamt about studying engineering, architecture, medicine, physiotherapy, nursing, business, IT, science and much more at the University of Adelaide, but do not meet the direct entry requirements
- are seeking flexibility around start dates, as there are at least three intakes per year at both the Adelaide campus and Melbourne campus.



Foundation Studies Program

college.adelaide.edu.au/programs/foundation-studies

Students who have completed the equivalent of Australian Year 11 may enrol in the College's Foundation Studies Program. The College offers a highly supportive environment to enable students to succeed academically and personally.

The program is designed to provide students with the core subject knowledge, vital study skills and academic and pastoral support to seamlessly transition into the first year of undergraduate studies at the University of Adelaide.

Students can undertake a standard or accelerated program, across two semesters

(Adelaide campus) or three trimesters (Melbourne), over 10 to 11 months. Intakes are available in March, April (Adelaide campus), August and October.

Degree Transfer Program

college.adelaide.edu.au/programs/degree-transfer

Students who have completed the equivalent of Australian Year 12, may enrol in the College's Degree Transfer Program.

Studying with the College successfully prepares students for entry into the second year of their packaged bachelor degree at the University of Adelaide. Students are provided with English language and learning support to assist them while studying the Degree Transfer Program.

Students will study the first year University syllabus on campus with University of Adelaide students. Upon successful completion students receive credit for the first-year courses studied and entry into the second year of their packaged degree at the University of Adelaide.

The University of Adelaide College

T: +61 (0)8 8313 3430

E: college@adelaide.edu.au

W: college.adelaide.edu.au

Foundation Studies and Degree Transfer programs (The University of Adelaide) CRICOS Provider Number 00123M

English language programs (Kaplan) CRICOS Provider Number 03127E

The Academy by Deloitte

Developing
industry-aligned,
career ready skills

Deloitte.



The University of Adelaide and global organisation Deloitte join forces to develop a world-class student experience delivering the in-demand business skills of tomorrow.

- ✓ Paid internship with Deloitte, solving real client problems
- ✓ Tailored electives and professional skill-building
- ✓ Immersive work experience opportunities across multiple industries
- ✓ Postgraduate Professional Certificate completed concurrently with your degree

Open to students studying degrees in Arts, Business, Health, Law, Economics, Sciences, Engineering and Technology.

adelaide.edu.au/the-academy



**make
history.**

Eynesbury College

eynesbury.navitas.com

Eynesbury College welcomes students from all over the world. Its education style is designed to give students the best opportunity to progress to university.

Eynesbury offers English Language (ELICOS), Foundation Studies and Diploma programs. With small classes, flexible timetables and outstanding academic support, Eynesbury will ensure students develop the learning skills necessary to succeed at university and beyond.

Eynesbury is conveniently located in the centre of the city, close to the University of Adelaide, major retail shopping and the Adelaide Central Market.

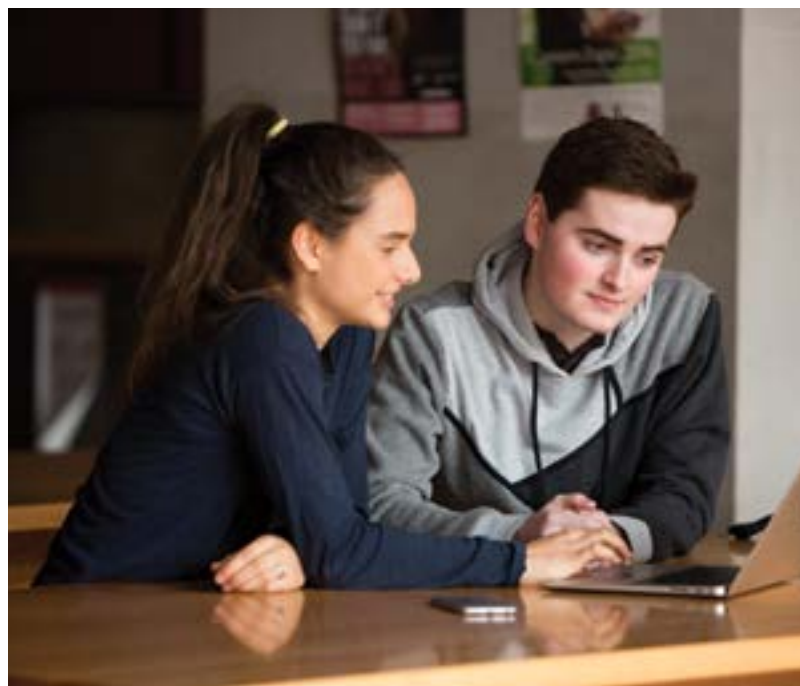

Foundation Studies

Eynesbury's Foundation Studies Program is specifically designed for international students. The program has provided an excellent pathway into the first year of degrees at the University of Adelaide since 1992. Key to Eynesbury's success is the personalised attention it can provide students due to its small class sizes. The program takes between 8-12 months to complete, with intakes in February, June and October.

Diploma

Eynesbury offers diplomas in Business, Engineering, and Computing & IT. These programs provide a pathway into a related undergraduate degree at the University of Adelaide, with up to one full year of credit.

The diplomas take 8-12 months to complete, with intakes in February, June and October. 98.5% of Eynesbury diploma graduates progress to their preferred degree.

Diploma Studies programs

Eynesbury also offers a Diploma of Business Studies and a Diploma of Computing & IT Studies. These programs take 16-24 months to complete and are available to students with equivalent Australian Year 11 qualifications. Upon successful completion of the Diploma Studies programs, students are eligible to progress to a related undergraduate degree at the University of Adelaide with up to one full year of credit. Intakes are in February, June and October.

CRICOS Provider Number 00561M

Contact details	Foundation Studies	Diploma pathway	Secondary qualifications
Eynesbury College T: +61 8 8216 9000 E: eynesbury@navitas.com W: eynesbury.navitas.com	●	●	
TAFE South Australia T: +61 8 8207 8279 W: tafesa.edu.au/international		●	
University Senior College (International Program) T: +61 8 8313 4988 F: +61 8 8313 4887 E: usc.international@adelaide.edu.au W: usc.adelaide.edu.au			●

Other foundation studies programs

The University of Adelaide recognises all foundation programs taught by Australian universities (or their partnered providers). Other foundation programs will be considered on a case-by-case basis.

TAFE SA

tafesa.edu.au/international

The University of Adelaide offers formal pathways for many degrees in conjunction with TAFE SA. By studying a Certificate IV, Diploma, Advanced Diploma or Associate Degree, students can often meet the entry requirements for University of Adelaide degrees**. For some degrees, completed TAFE SA qualifications may also be counted as credit.

CRICOS Provider Number 00092B

** Students must also meet English language entry requirements.

fields, help every student flourish through personalised learning and intellectual challenge. Students have access to the academic, cultural and social activities provided at the University of Adelaide.

Modelling the belief to succeed, they work purposefully to provide the best opportunities and outcomes for students in the senior years. All SACE subjects are taught in classes that include local and international students. USC is one of the biggest feeder schools to universities in South Australia (in particular the University of Adelaide), with over 90% of its graduates offered entry into their first-preference degree.

International students will complete USC's Intensive English Program before entering Year 11 classes. They will develop English language skills and cultural orientation for senior secondary schooling in South Australia. The Program includes development of research skills, sciences, mathematics and English language in use.

Students will also complete a SACE subject—the Personal Learning Plan—which is compulsory for all students in South Australia, and have opportunities to engage in cultural and social enrichment activities.

CRICOS Provider Number 02375G

University Senior College

usc.adelaide.edu.au/enrolment/international-enrolment

University Senior College (USC) is a senior secondary independent school based on the University of Adelaide's grounds. The College is dedicated to supporting students through an academic pathway leading to university. It offers English language-intensive courses in preparation for the South Australian Certificate of Education (SACE, years 10, 11 and 12). Students receive up to 40 SACE credits recognising learning undertaken in Intensive English.

Students learn in a vibrant and stimulating environment that encourages collaboration, being located adjacent to numerous other research-oriented and otherwise significant organisations. These include the South Australian Museum, Adelaide Zoo, Adelaide Botanic Gardens, Art Gallery of South Australia, Migration Museum, Adelaide Magistrates Court and the vibrant multicultural precinct around the Central Market.

USC is committed to developing exceptional graduate attributes in students, all of which are embedded in its curriculum, mentoring program, student-led activities and student governance. Its specialist staff, many of whom are leaders in their



2025 Undergraduate degrees

Academic program	CRICOS code	Location	Duration	Intake	Indicative annual tuition fee (AUD) ¹	Prerequisites ²	Assumed knowledge	GPA	ATAR	International Baccalaureate (IB) ³
Bachelor of Agricultural Sciences ²³	069204G	N. Tce, R, W	3 years	Feb, Jul	\$49,000	None specified	Chemistry and Mathematics	4.5	70	24
Bachelor of Applied Data Analytics	0100937	N. Tce, W	3 years	Feb, Jul	\$49,000	Mathematical Methods (Physics or Advanced Mathematics are prerequisites for some first-year courses)		4.0	70	24
Bachelor of Architectural Design ¹⁶	002782D	N. Tce	3 years	Feb, Jul	\$45,000	None specified		4.5	75	26
Bachelor of Arts	002785A	N. Tce	3 years	Feb, Jul ¹³	\$40,500	None specified		4.0	70	24
Bachelor of Arts (Advanced)	075802A	N. Tce	3 years	Feb, Jul ¹³	\$40,500	None specified		5.0	95	37
Bachelor of Biotechnology	031007C	N. Tce	3 years	Feb, Jul ¹³	\$49,000	None specified	Physics, Mathematical Methods and Chemistry	4.0	75	26
Bachelor of Biotechnology (Honours)	103526B	N. Tce	4 years	Feb, Jul ¹³	\$49,000	None specified	Physics, Mathematical Methods and Chemistry	4.5	75	26
Bachelor of Business	102610C	N. Tce	3 years	Feb, Jul	\$47,500	None specified		4.8	73	26
Bachelor of Commerce ²⁵	102611B	N. Tce, M	3 years	Feb, Jul	\$47,500	None specified		4.8	75	26
Bachelor of Computer Science	023413M	N. Tce	3 years	Feb, Jul ¹³	\$49,500	Mathematical Methods		4.0	70	24
Bachelor of Computer Science (Advanced)	075810A	N. Tce	3 years	Feb, Jul ¹³	\$49,500	Mathematical Methods		5.0	95	37
Bachelor of Construction Management	0101636	N. Tce	3 years	Feb, Jul	\$49,000	None specified		5.0	70	24
Bachelor of Construction Management (Honours)	0101635	N. Tce	4 years	Feb, Jul	\$49,000	None specified		5.0	75	26
Bachelor of Criminology	089645E	N. Tce	3 years	Feb, Jul ¹³	\$40,500	None specified		4.5	75	26
Bachelor of Dental Surgery ^{17, 20, 23**}	002788J	N. Tce	5 years	Feb	\$94,000	Two science subjects: One from Chemistry, Mathematical Methods or Physics and one from Biology, Chemistry, Geology or Physics.	High proficiency in the written and oral use of the English language.	5.0	90	34
Bachelor of Economics	002790D	N. Tce	3 years	Feb, Jul	\$47,000	None specified		4.5	70	24

M = Melbourne campus **N. Tce** = North Terrace campus **R** = Roseworthy campus **RP** = Regency Park campus **W** = Waite campus

- The indicative annual tuition fee quoted is based on the standard full-time enrolment load of 24 units per year, or 12 units per semester. These fees cover the cost of teaching and student support services. The quoted fee is reviewed on a yearly basis. Prospective students should be aware that their fees may increase each year and that they are liable for these fees upon acceptance of their offer. Where the standard duration of the degree is less than one year, the full cost of the degree is displayed. Where the standard duration of the degree is greater than one year, the annual fee is displayed. Where a degree is offered on a trimester basis, and has a duration of one year or more, the quoted fee is for 24 units only. Each student will be advised of their fee schedule in their offer of admission to the University. Fees may vary depending on enrolment load e.g. if students' 'overload' or 'underload', fees may be increased or decreased accordingly. Students are also required to pay a Student Services and Amenities Fee (SSAF) to contribute non-academic services and amenities more information can be found on our website: adelaide.edu.au/student/finance/ssaf. You may also incur incidental fees throughout your studies please see a list of other fees on our website: adelaide.edu.au/student/finance/other-fees.
- Additional note for international students undertaking an Australian Year 12 qualification: students will be required to meet specific prerequisites including passing a designated English subject. Refer to satac.edu.au for more information.
- Entry scores for 2025 will be finalised in August 2024, and are subject to change. In the meantime, applicants can use the entry scores for 2024 as a guide to future requirements.
- A Level results are calculated on the aggregate score from three A Level subjects where A*=6, A=5, B=4, C=3, D=2, E=1 for A Level subjects. General Paper or language subject in the applicant's first language are excluded from the calculation.
- Average of best six subjects.
- HKDSE results are calculated on the aggregate score of five subjects where 5**= 6, 5*=5.5, 5=5, 4=4, 3=3, 2=2, 1=1. Category B and C subjects may not be used to calculate an entry score.
- Indian School Certificate (ISC) and Central Board of Secondary Education (CBSE) – Senior School Certificate Examination. Best three subjects, excluding language and non-academic subjects.
- Best three academic subjects, excluding applicant's first language subjects and English language. Acceptable State Board Examinations: Maharashtra, Karnataka, Andra Pradesh, Tamil Nadu, Telangana.
- Best five subjects excluding first language subjects. Students must achieve numerical score lower than that listed, lower the score the better. UEC grades A1=1, A2=2, B3=3, B4=4, B5=5, B6=6, C7=7, C8=8.

IELTS (academic) minimum scores

An overall band score of 6.5 and band score of 6.0 in all bands is applicable to all undergraduate degrees except those specified on page 98

	UK: General Certificate of Education Advanced Level (GCE A Levels) ⁴	Canada: Ontario Secondary School Diploma (OSSD) ⁵	Hong Kong: HKDSE ⁶	India: CBSE and ISC ⁷	India: State Board ⁸	Malaysia: UEC ⁹	Malaysia: STPM and Matrikulasi ¹⁰	People's Republic of China: Gao Kao (National College Entrance Exam)	US: SAT ¹¹	US: Advanced Placement (AP) ¹²	Vietnam: Bang Tot Nghiep Trung Hoc Pho Thong	University of Adelaide College Foundation Studies	Eynesbury College Foundation Studies
	7	65	17	65%	75%	25	2.67	60%	1100	6	8	70	339
	7	65	17	65%	75%	25	2.67	60%	1100	6	8	70	339
	8	70	18	70%	80%	20	2.78	65%	1130	7	8	74	360
	7	65	17	65%	75%	25	2.67	60%	1100	6	8	70	339
	15	90	23	90%	95%	8	3.55	85%	1360	13	9.3	88	430
	8	70	18	70%	80%	20	2.78	65%	1130	7	8	74	360
	8	70	18	70%	80%	20	2.78	65%	1130	7	8	74	360
	7	68	18	68%	78%	22	2.74	65%	1130	7	8	73	350
	8	70	18	70%	80%	20	2.78	65%	1130	7	8	74	360
	7	65	17	65%	75%	25	2.67	60%	1100	6	8	70	339
	15	90	23	90%	95%	8	3.55	85%	1360	13	9.3	88	430
	7	65	17	65%	75%	25	2.67	60%	1100	6	8	70	339
	8	70	18	70%	80%	20	2.78	65%	1130	7	8	74	360
	8	70	18	70%	80%	20	2.78	65%	1130	7	8	74	360
	13	85	22	85%	95%	10	3.33	80%	1280	12	8.7	83	412
	7	65	17	65%	75%	25	2.67	60%	1100	6	8	70	339

10. Best 3 subjects. A = GPA 4.0, A- = GPA 3.67, B+ = GPA 3.33, B = GPA 3.0, B- = GPA 2.67, C+ = GPA 2.33, C = GPA 2.0, C- = GPA 1.67, D+ = GPA 1.33, D = 1.0, F = 0.00.
11. SAT undertaken after March 2016 - Aggregate of Evidence Based Reading and Writing and Mathematics scores in conjunction with American High School Diploma.
12. AP results are calculated on the aggregate numeric score of 3 AP subjects in conjunction with an American High School Diploma.
13. Students commencing in July may have a slightly limited selection of courses.
14. Specific selection criteria (audition) applies in addition to academic performance in Year 12.
15. Not all disciplines have July entry.
16. Mid-year entry students will be required to enrol in Summer School (Jan to Feb) in order to complete the program within the three-year duration.
17. Other non-academic criteria may apply.
18. Strict quotas apply. The standard cut-off is the minimum academic threshold, above which applicants will be ranked on merit.
19. Students commencing in July must undertake Maths 1B in Summer School.

20. Other selection criteria (test/interview assessment) apply in addition to academic performance. Strict quotas apply. The standard cut-off is the minimum academic threshold, above which applications will be ranked on merit. In addition to academic performance, other selection criteria may affect merit ranking. Please refer to full entry on program page.
21. Applicants must also complete a written questionnaire and if successful, undergo an interview process.
22. Applicants must have South Australian Certificate of Education (SACE) or equivalent and Audition/Interview and Musicianship test.
23. This program includes compulsory Work-place Based Learning. For more details, visit Degree Finder adelaide.edu.au/degree-finder
24. This program is delivered in partnership with another provider. For more details, visit Degree Finder adelaide.edu.au/degree-finder
25. This program is also offered at our Melbourne Campus and delivered by a third-party provider. For more details, visit Degree Finder adelaide.edu.au/degree-finder
- ** Applicants seeking entry to these degrees must present the specified IELTS/TOEFL/ Pearson/CAE/OET scores to meet the English language proficiency requirements and are not permitted to undertake an Academic English PEP pathway.

Undergraduate students

Undergraduate students

Academic program	CRICOS code	Location	Duration	Intake	Indicative annual tuition fee (AUD) ¹	Prerequisites ²	Assumed knowledge	GPA	ATAR	International Baccalaureate (IB) ³
Bachelor of Economics (Advanced)	081482F	N. Tce	3 years	Feb, Jul	\$47,000	None specified		5.0	95	37
Bachelor of Engineering (Honours)(Architectural and Structural) ²³	097231E	N. Tce	4 years	Feb, Jul ¹³	\$51,000	Advanced Mathematics (Mathematical Methods and Specialist Mathematics) and Physics		4.5	80	29
Bachelor of Engineering (Honours)(Chemical) ²³	082074C	N. Tce	4 years	Feb, Jul ¹³	\$51,000	Advanced Mathematics (Mathematical Methods and Specialist Mathematics) and Chemistry		4.5	80	29
Bachelor of Engineering (Honours)(Civil) ²³	097237K	N. Tce	4 years	Feb, Jul ¹³	\$51,000	Advanced Mathematics (Mathematical Methods and Specialist Mathematics) and Physics		4.5	80	29
Bachelor of Engineering (Honours) (Electrical and Electronic) ²³	082096G	N. Tce	4 years	Feb, Jul ¹³	\$51,000	Advanced Mathematics (Mathematical Methods and Specialist Mathematics) and Physics		4.5	80	29
Bachelor of Engineering (Honours) (Environmental and Climate Solutions) ²³	097232D	N. Tce	4 years	Feb, Jul ¹³	\$51,000	Advanced Mathematics (Mathematical Methods and Specialist Mathematics) and one from either Chemistry, Physics or Biology		4.5	80	29
Bachelor of Engineering (Honours)(Mechanical) ²³	082192G	N. Tce	4 years	Feb, Jul ¹³	\$51,000	Advanced Mathematics (Mathematical Methods and Specialist Mathematics) and Physics		4.5	80	29
Bachelor of Engineering (Honours)(Mining) ²³	082114M	N. Tce	4 years	Feb, Jul ¹³	\$51,000	Advanced Mathematics (Mathematical Methods and Specialist Mathematics) and Physics		4.5	80	29
Bachelor of Engineering (Honours)(Petroleum) ^{19, 23}	082117G	N. Tce	4 years	Feb, Jul	\$51,000	Advanced Mathematics (Mathematical Methods and Specialist Mathematics) and Physics		4.5	80	29
Bachelor of Engineering (Honours)(Petroleum) with major ²³	097229K	N. Tce	5 years	Feb	\$51,000	Advanced Mathematics (Mathematical Methods and Specialist Mathematics) and Physics		4.5	80	29
Bachelor of Engineering (Honours)(Software) ²³	082124J	N. Tce	4 years	Feb, Jul	\$51,000	Advanced Mathematics (Mathematical Methods and Specialist Mathematics) and Physics		4.5	80	29
Bachelor of Environmental Policy and Management	061732C	N. Tce	3 years	Feb, Jul ¹³	\$47,500	None specified		4.0	70	24

M = Melbourne campus **N. Tce** = North Terrace campus **R** = Roseworthy campus **RP** = Regency Park campus **W** = Waite campus

Notes

- The indicative annual tuition fee quoted is based on the standard full-time enrolment load of 24 units per year, or 12 units per semester. These fees cover the cost of teaching and student support services. The quoted fee is reviewed on a yearly basis. Prospective students should be aware that their fees may increase each year and that they are liable for these fees upon acceptance of their offer. Where the standard duration is less than one year, the full cost of the degree is displayed. Where the standard duration of the degree is greater than one year, the annual fee is displayed. Where a degree is offered on a trimester basis, and has a duration of one year or more, the quoted fee is for 24 units only. Each student will be advised of their fee schedule in their offer of admission to the University. Fees may vary depending on enrolment load e.g. if students 'overload' or 'underload', fees may be increased or decreased accordingly. Students are also required to pay a Student Services and Amenities Fee (SSAF) to contribute non-academic services and amenities more information can be found on our website: adelaide.edu.au/student/finance/ssaf. You may also incur incidental fees throughout your studies please see a list of other fees on our website: adelaide.edu.au/student/finance/other-fees.
- Additional note for international students undertaking an Australian Year 12 qualification: students will be required to meet specific prerequisites including passing a designated English subject. Refer to satac.edu.au for more information.
- Entry scores for 2025 will be finalised in August 2024, and are subject to change. In the meantime, applicants can use the entry scores for 2024 as a guide to future requirements.
- A Level results are calculated on the aggregate score from three A Level subjects where A*=6, A=5, B=4, C=3, D=2, E=1 for A Level subjects. General Paper or language subject in the applicant's first language are excluded from the calculation.
- Average of best six subjects.
- HKDSE results are calculated on the aggregate score of five subjects where 5**= 6, 5*=5.5, 5=5, 4=4, 3=3, 2=2, 1=1. Category B and C subjects may not be used to calculate an entry score.
- Indian School Certificate (ISC) and Central Board of Secondary Education (CBSE) – Senior School Certificate Examination. Best three subjects, excluding language and non-academic subjects.
- Best three academic subjects, excluding applicant's first language subjects and English language. Acceptable State Board Examinations: Maharashtra, Karnataka, Andhra Pradesh, Tamil Nadu, Telangana.
- Best five subjects excluding first language subjects. Students must achieve numerical score lower than that listed, lower the score the better. UEC grades A1=1, A2=2, B3=3, B4=4, B5=5, B6=6, C7=7, C8=8.

An overall band score of 6.5 and band score of 6.0 in all bands is applicable to all undergraduate degrees *except* those specified on page 98

Undergraduate students

- 107

Undergraduate students

Undergraduate students

Academic program	CRICOS code	Location	Duration	Intake	Indicative annual tuition fee (AUD) ¹	Prerequisites ²	Assumed knowledge	GPA	ATAR	International Baccalaureate (IB) ³
Bachelor of Finance and Banking	023443E	N. Tce	3 years	Feb, Jul	\$47,500	None specified		4.5	70	24
Bachelor of Food and Nutrition Science ^{23, 24}	068797G	N. Tce, W, RP	3 years	Feb, Jul	\$49,000	None specified	Chemistry and Mathematical Methods	4.5	70	24
Bachelor of Food and Nutrition Science (Honours) ^{23, 24}	103527A	N. Tce, W, RP	4 years	Feb, Jul	\$49,000	None specified	Chemistry and Physics	4.5	80	29
Bachelor of Health and Medical Sciences ¹⁷	090814E	N. Tce	3 years	Feb, Jul	\$46,500	None specified		5.0	80	29
Bachelor of Health and Medical Sciences (Advanced) ¹⁷	090815D	N. Tce	3 years	Feb, Jul	\$46,500	None specified		5.5	95	37
Bachelor of Information Technology ²⁵	0100898	N. Tce, M	3 years	Feb, Jul	\$49,500	None specified		5.0	65	24
Bachelor of International Development	088343E	N. Tce	3 years	Feb, Jul ¹³	\$40,500	None specified		4.0	70	24
Bachelor of International Relations	022493C	N. Tce	3 years	Feb, Jul ¹³	\$40,500	None specified		4.0	70	24
Bachelor of Languages	075310K	N. Tce	3 years	Feb	\$40,500	One foreign language other than English at SACE level or equivalent.		4.0	70	24
Bachelor of Laws	048903J	N. Tce	4 years	Feb, Jul	\$49,900	If applying for a Law double degree, the prerequisites of the second degree or 'stream' must be met.		5.0	85	31
Bachelor of Marine and Wildlife Conservation	109324H	N. Tce	3 years	Feb, Jul	\$49,000			4.5	75	26
Bachelor of Mathematical Sciences	056945K	N. Tce	3 years	Feb, Jul ¹³	\$50,500	Advanced Mathematics (Mathematical Methods and Specialist Mathematics)		4.5	80	29
Bachelor of Mathematical Sciences (Honours)	103725F	N. Tce	4 years	Feb, Jul ¹³	\$50,500	Advanced Mathematics (Mathematical Methods and Specialist Mathematics)		4.5	80	29
Bachelor of Mathematical Sciences (Advanced)	075809E	N. Tce	3 years	Feb, Jul ¹³	\$50,500	Advanced Mathematics (Mathematical Methods and Specialist Mathematics)		5.0	95	37
Bachelor of Mathematical and Computer Sciences	001516G	N. Tce	3 years	Feb, Jul ¹³	\$50,500	Mathematical Methods		4.0	70	24

M = Melbourne campus **N. Tce** = North Terrace campus **R** = Roseworthy campus **RP** = Regency Park campus **W** = Waite campus

Notes

- The indicative annual tuition fee quoted is based on the standard full-time enrolment load of 24 units per year, or 12 units per semester. These fees cover the cost of teaching and student support services. The quoted fee is reviewed on a yearly basis. Prospective students should be aware that their fees may increase each year and that they are liable for these fees upon acceptance of their offer. Where the standard duration is less than one year, the full cost of the degree is displayed. Where the standard duration of the degree is greater than one year, the annual fee is displayed. Where a degree is offered on a trimester basis, and has a duration of one year or more, the quoted fee is for 24 units only. Each student will be advised of their fee schedule in their offer of admission to the University. Fees may vary depending on enrolment load e.g. if students' 'overload' or 'underload', fees may be increased or decreased accordingly. Students are also required to pay a Student Services and Amenities Fee (SSAF) to contribute non-academic services and amenities more information can be found on our website: adelaide.edu.au/student/finance/ssaf. You may also incur incidental fees throughout your studies please see a list of other fees on our website: adelaide.edu.au/student/finance/other-fees.
- Additional note for international students undertaking an Australian Year 12 qualification: students will be required to meet specific prerequisites including passing a designated English subject. Refer to satac.edu.au for more information.
- Entry scores for 2025 will be finalised in August 2024, and are subject to change. In the meantime, applicants can use the entry scores for 2024 as a guide to future requirements.
- A Level results are calculated on the aggregate score from three A Level subjects where A*=6, A=5, B=4, C=3, D=2, E=1 for A Level subjects. General Paper or language subject in the applicant's first language are excluded from the calculation.
- Average of best six subjects.
- HKDSE results are calculated on the aggregate score of five subjects where 5**= 6, 5*=5.5, 5=5, 4=4, 3=3, 2=2, 1=1. Category B and C subjects may not be used to calculate an entry score.
- Indian School Certificate (ISC) and Central Board of Secondary Education (CBSE) – Senior School Certificate Examination. Best three subjects, excluding language and non-academic subjects.
- Best three academic subjects, excluding applicant's first language subjects and English language. Acceptable State Board Examinations: Maharashtra, Karnataka, Andra Pradesh, Tamil Nadu, Telangana.
- Best five subjects excluding first language subjects. Students must achieve numerical score lower than that listed, lower the score the better. UEC grades A1=1, A2=2, B3=3, B4=4, B5=5, B6=6, C7=7, C8=8.

IELTS (academic) minimum scores

An overall band score of 6.5 and band score of 6.0 in all bands is applicable to all undergraduate degrees except those specified on page 98

	UK: General Certificate of Education Advanced Level (GCE A Levels) ⁴	Canada: Ontario Secondary School Diploma (OSSD) ⁵	Hong Kong: HKDSE ⁶	India: CBSE and ISC ⁷	India: State Board ⁸	Malaysia: UEC ⁹	Malaysia: STPM and Matrikulasi ¹⁰	People's Republic of China: Gao Kao (National College Entrance Exam)	US: SAT ¹¹	US: Advanced Placement (AP) ¹²	Vietnam: Bang Tot Nghiep Trung Hoc Pho Thong	University of Adelaide College Foundation Studies	Eynesbury College Foundation Studies
	7	65	17	65%	75%	25	2.67	60%	1100	6	8	70	339
	7	65	17	65%	75%	25	2.67	60%	1100	6	8	70	339
	10	75	19	75%	85%	15	3	70%	1170	9	8	77	380
	10	75	19	75%	85%	15	3	70%	1170	9	8	77	380
	15	90	23	90%	95%	8	3.55	85%	1360	13	9.3	88	430
	6	60	16	60%	70%	25	2.56	60%	1050	6	8	65	319
	7	65	17	65%	75%	25	2.67	60%	1100	6	8	70	339
	7	65	17	65%	75%	25	2.67	60%	1100	6	8	70	339
	7	65	17	65%	75%	25	2.67	60%	1100	6	8	70	339
	11	80	21	80%	90%	12	3.22	75%	1220	11	8.4	80	396
	8	70	18	70%	80%	20	2.78	65%	1170	7	8	74	360
	10	75	19	75%	85%	15	3	70%	1170	9	8	77	380
	10	75	19	75%	85%	15	3	70%	1170	9	8	77	380
	15	90	23	90%	95%	8	3.55	85%	1360	13	9.3	88	430
	7	65	17	65%	75%	25	2.67	60%	1100	6	8	70	339

- Best 3 subjects. A = GPA 4.0, A- = GPA 3.67, B+ = GPA 3.33, B = GPA 3.0, B- = GPA 2.67, C+ = GPA 2.33, C = GPA 2.0, C- = GPA 1.67, D+ = GPA 1.33, D = 1.0, F = 0.00.
- SAT undertaken after March 2016 - Aggregate of Evidence Based Reading and Writing and Mathematics scores in conjunction with American High School Diploma.
- AP results are calculated on the aggregate numeric score of 3 AP subjects in conjunction with an American High School Diploma.
- Students commencing in July may have a slightly limited selection of courses.
- Specific selection criteria (audition) applies in addition to academic performance in Year 12.
- Not all disciplines have July entry.
- Mid-year entry students will be required to enrol in Summer School (Jan to Feb) in order to complete the program within the three-year duration.
- Other non-academic criteria may apply.
- Strict quotas apply. The standard cut-off is the minimum academic threshold, above which applicants will be ranked on merit.
- Students commencing in July must undertake Maths 1B in Summer School.

- Other selection criteria (test/interview assessment) apply in addition to academic performance. Strict quotas apply. The standard cut-off is the minimum academic threshold, above which applications will be ranked on merit. In addition to academic performance, other selection criteria may affect merit ranking. Please refer to full entry on program page.
 - Applicants must also complete a written questionnaire and if successful, undergo an interview process.
 - Applicants must have South Australian Certificate of Education (SACE) or equivalent and Audition/Interview and Musicianship test.
 - This program includes compulsory Work-place Based Learning. For more details, visit Degree Finder adelaide.edu.au/degree-finder
 - This program is delivered in partnership with another provider. For more details, visit Degree Finder adelaide.edu.au/degree-finder
 - This program is also offered at our Melbourne Campus and delivered by a third-party provider. For more details, visit Degree Finder adelaide.edu.au/degree-finder
- ** Applicants seeking entry to these degrees must present the specified IELTS/TOEFL/ Pearson/CAE/OET scores to meet the English language proficiency requirements and are not permitted to undertake an Academic English PEP pathway.

Undergraduate students

Academic program	CRICOS code	Location	Duration	Intake	Indicative annual tuition fee (AUD) ¹	Prerequisites ²	Assumed knowledge	GPA	ATAR	International Baccalaureate (IB) ³
Bachelor of Media	041717A	N. Tce	3 years	Feb, Jul ¹³	\$39,000	None specified		4.0	70	24
Bachelor of Medical Studies / Doctor of Medicine ^{17, 20, 23**}	0100331 / 0100332	N. Tce	BMS - 3 years; 6 years total	Feb	\$89,500	One of Chemistry or Mathematics or Biology. All applicants must have successfully completed a prerequisite subject.	High proficiency in the written and oral use of the English language.	5.0	90	34
Bachelor of Music ¹⁴	002801F	N. Tce	3 years	Feb, Jul	\$40,500	Advanced practical skills relevant to chosen specialisation.		4.0	70	24
Bachelor of Music (Classical Performance) ¹⁴	002801F	N. Tce	3 years	Feb, Jul	\$40,500	Advanced practical skills relevant to chosen specialisation.		N/A	See note 22 below	
Bachelor of Music (Creative Practice) ¹⁴	002801F	N. Tce	3 years	Feb, Jul	\$40,500	Advanced practical skills relevant to chosen specialisation.		N/A	See note 22 below	
Bachelor of Music (Jazz Performance) ¹⁴	002801F	N. Tce	3 years	Feb, Jul	\$40,500	Advanced practical skills relevant to chosen specialisation.		N/A	See note 22 below	
Bachelor of Music (Music Education) ¹⁴	002801F	N. Tce	3 years	Feb, Jul	\$40,500	Advanced practical skills relevant to chosen specialisation.		4.0	70	24
Bachelor of Music Theatre ¹⁴	097917G	N. Tce	3 years	Feb	\$40,500	Advanced practical skills		N/A	See note 22 below	
Bachelor of Nursing ^{17, 18, 23**}	057076J	N. Tce	3 years	Feb	\$42,000	None specified		5.0	70	24
Bachelor of Occupational Therapy (Honours) ^{17, 18, 23**}	0101681	N. Tce	4 years	Feb	\$47,000			5.0	90	34
Bachelor of Oral Health ^{17, 20, 23**}	036335B	N. Tce	3 years	Feb	\$63,00	Mathematical Methods or Science subject	High proficiency in written and spoken English	5.0	70	24
Bachelor of Philosophy, Politics and Economics ²³	097520G	N. Tce	3 years	Feb, Jul ¹³	\$40,500	None specified		5.0	70	24
Bachelor of Physiotherapy (Honours) ^{17, 18, 23**}	0101679	N. Tce	4 years	Feb	\$47,000			5.0	90	34
Bachelor of Project Management	096701K	N. Tce	3 years	Feb, Jul	\$47,000	None specified		4.0	70	24
Bachelor of Psychological Science	060177M	N. Tce	3 years	Feb, Jul	\$46,500	None specified		5.0	75	26

M = Melbourne campus **N. Tce** = North Terrace campus **R** = Roseworthy campus **RP** = Regency Park campus **W** = Waite campus

- The indicative annual tuition fee quoted is based on the standard full-time enrolment load of 24 units per year, or 12 units per semester. These fees cover the cost of teaching and student support services. The quoted fee is reviewed on a yearly basis. Prospective students should be aware that their fees may increase each year and that they are liable for these fees upon acceptance of their offer. Where the standard duration is less than one year, the full cost of the degree is displayed. Where the standard duration of the degree is greater than one year, the annual fee is displayed. Where a degree is offered on a trimester basis, and has a duration of one year or more, the quoted fee is for 24 units only. Each student will be advised of their fee schedule in their offer of admission to the University. Fees may vary depending on enrolment load e.g. if students' 'overload' or 'underload', fees may be increased or decreased accordingly. Students are also required to pay a Student Services and Amenities Fee (SSAF) to contribute non-academic services and amenities more information can be found on our website: adelaide.edu.au/student/finance/ssaf You may also incur incidental fees throughout your studies please see a list of other fees on our website: adelaide.edu.au/student/finance/other-fees
- Additional note for international students undertaking an Australian Year 12 qualification: students will be required to meet specific prerequisites including passing a designated English subject. Refer to satac.edu.au for more information.
- Entry scores for 2025 will be finalised in August 2024, and are subject to change. In the meantime, applicants can use the entry scores for 2024 as a guide to future requirements.
- A Level results are calculated on the aggregate score from three A Level subjects where A*=6, A=5, B=4, C=3, D=2, E=1 for A Level subjects. General Paper or language subject in the applicant's first language are excluded from the calculation.
- Average of best six subjects.
- HKDSE results are calculated on the aggregate score of five subjects where 5**=6, 5*=5.5, 5=5, 4=4, 3=3, 2=2, 1=1. Category B and C subjects may not be used to calculate an entry score.
- Indian School Certificate (ISC) and Central Board of Secondary Education (CBSE) – Senior School Certificate Examination. Best three subjects, excluding language and non-academic subjects.
- Best three academic subjects, excluding applicant's first language subjects and English language. Acceptable State Board Examinations: Maharashtra, Karnataka, Andra Pradesh, Tamil Nadu, Telangana.
- Best five subjects excluding first language subjects. Students must achieve numerical score lower than that listed, lower the score the better. UEC grades A1=1, A2=2, B3=3, B4=4, B5=5, B6=6, C7=7, C8=8.

IELTS (academic) minimum scores

An overall band score of 6.5 and band score of 6.0 in all bands is applicable to all undergraduate degrees except those specified on page 98

	UK: General Certificate of Education Advanced Level (GCE A Levels) ⁴	Canada: Ontario Secondary School Diploma (OSSD) ⁵	Hong Kong: HKDSE ⁶	India: CBSE and ISC ⁷	India: State Board ⁸	Malaysia: UEC ⁹	Malaysia: STPM and Matrikulasi ¹⁰	People's Republic of China: Gao Kao (National College Entrance Exam)	US: SAT ¹¹	US: Advanced Placement (AP) ¹²	Vietnam: Bang Tot Nghiep Trung Hoc Pho Thong	University of Adelaide College Foundation Studies	Eynesbury College Foundation Studies
	7	65	17	65%	75%	25	2.67	60%	1100	6	8	70	339
	13	85	22	90%	95%	10	3.55	80%	1280	12	8.7	88	430
	7	65	17	65%	75%	25	2.67	60%	1100	6	8	70	339
	7	65	17	65%	75%	25	2.67	60%	1100	6	8	70	339
	7	65	17	65%	75%	25	2.67	60%	1100	6	8	70	339
	13	85	22	85%	95%	10	3.33	80%	1280	12	8.7	83	412
	7	65	17	65%	75%	25	2.67	60%	1100	6	8	70	339
	7	65	17	65%	75%	25	2.67	60%	1100	6	8	70	339
	13	85	22	85%	95%	10	3.33	80%	1280	12	8.7	83	412
	7	65	17	5%	75%	25	2.67	60%	1100	6	8	70	339
	8	70	18	70%	80%	20	2.78	65%	1130	7	8	74	360

- Best 3 subjects. A = GPA 4.0, A- = GPA 3.67, B+ = GPA 3.33, B = GPA 3.0, B- = GPA 2.67, C+ = GPA 2.33, C = GPA 2.0, C- = GPA 1.67, D+ = GPA 1.33, D = 1.0, F = 0.00.
- SAT undertaken after March 2016 - Aggregate of Evidence Based Reading and Writing and Mathematics scores in conjunction with American High School Diploma.
- AP results are calculated on the aggregate numeric score of 3 AP subjects in conjunction with an American High School Diploma.
- Students commencing in July may have a slightly limited selection of courses.
- Specific selection criteria (audition) applies in addition to academic performance in Year 12.
- Not all disciplines have July entry.
- Mid-year entry students will be required to enrol in Summer School (Jan to Feb) in order to complete the program within the three-year duration.
- Other non-academic criteria may apply.
- Strict quotas apply. The standard cut-off is the minimum academic threshold, above which applicants will be ranked on merit.
- Students commencing in July must undertake Maths 1B in Summer School.

- Other selection criteria (test/interview assessment) apply in addition to academic performance. Strict quotas apply. The standard cut-off is the minimum academic threshold, above which applications will be ranked on merit. In addition to academic performance, other selection criteria may affect merit ranking. Please refer to full entry on program page.
 - Applicants must also complete a written questionnaire and if successful, undergo an interview process.
 - Applicants must have South Australian Certificate of Education (SACE) or equivalent and Audition/Interview and Musicianship test.
 - This program includes compulsory Work-place Based Learning. For more details, visit Degree Finder adelaide.edu.au/degree-finder
 - This program is delivered in partnership with another provider. For more details, visit Degree Finder adelaide.edu.au/degree-finder
 - This program is also offered at our Melbourne Campus and delivered by a third-party provider. For more details, visit Degree Finder adelaide.edu.au/degree-finder
- ** Applicants seeking entry to these degrees must present the specified IELTS/TOEFL/ Pearson/CAE/OET scores to meet the English language proficiency requirements and are not permitted to undertake an Academic English PEP pathway.

Undergraduate students

Academic program	CRICOS code	Location	Duration	Intake	Indicative annual tuition fee (AUD) ¹	Prerequisites ²	Assumed knowledge	GPA	ATAR	International Baccalaureate (IB) ³
Bachelor of Psychology (Advanced)(Honours)	097488B	N. Tce	4 years	Feb	\$46,500	None specified		6.0	95	37
Bachelor of Science	002805B	N. Tce	3 years	Feb, Jul ¹⁵	\$48,000	Chemistry, Physics and Advanced Mathematics are required for some majors		4.0	70	24
Bachelor of Science (Honours)	0100756	N. Tce	4 years	Feb, Jul ¹⁵	\$48,000	Chemistry, Physics and Advanced Mathematics (Mathematical Methods and Specialist Mathematics) are required for some majors.	Chemistry, Mathematical Methods and Physics	4.5	80	29
Bachelor of Science (Advanced)	072659E	N. Tce	3 years	Feb, Jul ¹⁵	\$48,000	Chemistry, Physics and Advanced Mathematics (Mathematical Methods and Specialist Mathematics) are required for some majors.		5.5	95	37
Bachelor of Science (Advanced)(Honours)	0100757	N. Tce	4 years	Feb, Jul ¹⁵	\$48,000	Chemistry, Physics and Advanced Mathematics (Mathematical Methods and Specialist Mathematics) are required for some majors.	Chemistry, Mathematical Methods and Physics	5.0	95	37
Bachelor of Science (Animal Behaviour) ²³	097317K	N. Tce, R	3 years	Feb, Jul	\$48,000	None specified		4.0	75	26
Bachelor of Science (Animal Science) ^{17, 23}	047801A	N. Tce, R	3 years	Feb	\$48,000	None specified	Chemistry and Mathematical Methods	4.5	80	29
Bachelor of Science (Biomedical Science)	023455A	N. Tce	3 years	Feb, Jul	\$48,000	Chemistry and one other subject chosen from Mathematical Methods, Physics, Biology, Geography, Agriculture and Horticulture or Nutrition.	Mathematical Methods and Physics	4.5	75	26
Bachelor of Science (High Performance Computational Physics) (Honours)	047800B	N. Tce	4 years	Feb	\$48,000	Advanced Mathematics (Mathematical Methods and Specialist Mathematics) and Physics		5.0	80	29
Bachelor of Science (Mineral Geoscience)	064433A	N. Tce	3 years	Feb, Jul	\$48,000	Two subjects chosen from Biology, Chemistry, Geology, Mathematical Methods, Physics, Agriculture and Horticulture or Nutrition (note: only 1 maths subject can be counted).	Chemistry, Mathematical Methods and Physics	4.5	75	26

M = Melbourne campus **N. Tce** = North Terrace campus **R** = Roseworthy campus **RP** = Regency Park campus **W** = Waite campus

- The indicative annual tuition fee quoted is based on the standard full-time enrolment load of 24 units per year, or 12 units per semester. These fees cover the cost of teaching and student support services. The quoted fee is reviewed on a yearly basis. Prospective students should be aware that their fees may increase each year and that they are liable for these fees upon acceptance of their offer. Where the standard duration is less than one year, the full cost of the degree is displayed. Where the standard duration of the degree is greater than one year, the annual fee is displayed. Where a degree is offered on a trimester basis, and has a duration of one year or more, the quoted fee is for 24 units only. Each student will be advised of their fee schedule in their offer of admission to the University. Fees may vary depending on enrolment load e.g. if students' 'overload' or 'underload', fees may be increased or decreased accordingly. Students are also required to pay a Student Services and Amenities Fee (SSAF) to contribute non-academic services and amenities more information can be found on our website: adelaide.edu.au/student/finance/ssaf. You may also incur incidental fees throughout your studies please see a list of other fees on our website: adelaide.edu.au/student/finance/other-fees.
- Additional note for international students undertaking an Australian Year 12 qualification: students will be required to meet specific prerequisites including passing a designated English subject. Refer to satac.edu.au for more information.
- Entry scores for 2025 will be finalised in August 2024, and are subject to change. In the meantime, applicants can use the entry scores for 2024 as a guide to future requirements.
- A Level results are calculated on the aggregate score from three A Level subjects where A*=6, A=5, B=4, C=3, D=2, E=1 for A Level subjects. General Paper or language subject in the applicant's first language are excluded from the calculation.
- Average of best six subjects.
- HKDSE results are calculated on the aggregate score of five subjects where 5**= 6, 5*=5.5, 5=5, 4=4, 3=3, 2=2, 1=1. Category B and C subjects may not be used to calculate an entry score.
- Indian School Certificate (ISC) and Central Board of Secondary Education (CBSE) – Senior School Certificate Examination. Best three subjects, excluding language and non-academic subjects.
- Best three academic subjects, excluding applicant's first language subjects and English language. Acceptable State Board Examinations: Maharashtra, Karnataka, Andra Pradesh, Tamil Nadu, Telangana.
- Best five subjects excluding first language subjects. Students must achieve numerical score lower than that listed, lower the score the better. UEC grades A1=1, A2=2, B3=3, B4=4, B5=5, B6=6, C7=7, C8=8.

IELTS (academic) minimum scores

An overall band score of 6.5 and band score of 6.0 in all bands is applicable to all undergraduate degrees except those specified on page 98

	UK: General Certificate of Education Advanced Level (GCE A Levels) ⁴	Canada: Ontario Secondary School Diploma (OSSD) ⁵	Hong Kong: HKDSE ⁶	India: CBSE and ISC ⁷	India: State Board ⁸	Malaysia: UEC ⁹	Malaysia: STPM and Matrikulasi ¹⁰	People's Republic of China: Gao Kao (National College Entrance Exam)	US: SAT ¹¹	US: Advanced Placement (AP) ¹²	Vietnam: Bang Tot Nghiep Trung Hoc Pho Thong	University of Adelaide College Foundation Studies	Eynesbury College Foundation Studies
	14	90	23	90%	95%	8	3.55	85%	1360	13	9.3	88	430
	7	65	17	65%	75%	25	2.67	60%	1100	6	8	70	339
	10	75	19	75%	85%	15	3	70%	1170	9	8	77	380
	15	90	23	90%	95%	8	3.55	85%	1360	13	9.3	88	430
	15	90	23	90%	95%	8	3.55	85%	1360	13	9.3	88	430
	8	70	18	70%	80%	20	2.78	65%	1130	7	8	74	360
	10	75	19	75%	85%	15	3	70%	1170	9	8	77	380
	8	70	18	70%	80%	20	2.78	65%	1130	7	8	74	360
	10	75	19	75%	85%	15	3	70%	1170	9	8	77	380
	8	70	18	70%	80%	20	2.78	65%	1130	7	8	74	360

- Best 3 subjects. A = GPA 4.0, A- = GPA 3.67, B+ = GPA 3.33, B = GPA 3.0, B- = GPA 2.67, C+ = GPA 2.33, C = GPA 2.0, C- = GPA 1.67, D+ = GPA 1.33, D = 1.0, F = 0.00.
- SAT undertaken after March 2016 - Aggregate of Evidence Based Reading and Writing and Mathematics scores in conjunction with American High School Diploma.
- AP results are calculated on the aggregate numeric score of 3 AP subjects in conjunction with an American High School Diploma.
- Students commencing in July may have a slightly limited selection of courses.
- Specific selection criteria (audition) applies in addition to academic performance in Year 12.
- Not all disciplines have July entry.
- Mid-year entry students will be required to enrol in Summer School (Jan to Feb) in order to complete the program within the three-year duration.
- Other non-academic criteria may apply.
- Strict quotas apply. The standard cut-off is the minimum academic threshold, above which applicants will be ranked on merit.
- Students commencing in July must undertake Maths 1B in Summer School.

- Other selection criteria (test/interview assessment) apply in addition to academic performance. Strict quotas apply. The standard cut-off is the minimum academic threshold, above which applications will be ranked on merit. In addition to academic performance, other selection criteria may affect merit ranking. Please refer to full entry on program page.
 - Applicants must also complete a written questionnaire and if successful, undergo an interview process.
 - Applicants must have South Australian Certificate of Education (SACE) or equivalent and Audition/Interview and Musicianship test.
 - This program includes compulsory Work-place Based Learning. For more details, visit Degree Finder adelaide.edu.au/degree-finder
 - This program is delivered in partnership with another provider. For more details, visit Degree Finder adelaide.edu.au/degree-finder
 - This program is also offered at our Melbourne Campus and delivered by a third-party provider. For more details, visit Degree Finder adelaide.edu.au/degree-finder
- ** Applicants seeking entry to these degrees must present the specified IELTS/TOEFL/ Pearson/CAE/OET scores to meet the English language proficiency requirements and are not permitted to undertake an Academic English PEP pathway.

Undergraduate students

Academic program	CRICOS code	Location	Duration	Intake	Indicative annual tuition fee (AUD) ¹	Prerequisites ²	Assumed knowledge	GPA	ATAR	International Baccalaureate (IB) ³
Bachelor of Science (Space Science and Astrophysics)	043660G	N. Tce	3 years	Feb	\$48,000	Advanced Mathematics (Mathematical Methods and Specialist Mathematics) and Physics		4.5	75	26
Bachelor of Science (Veterinary Bioscience) ^{17, 21, 23}	062122K	N. Tce, R	3 years	Feb	\$53,500	Biology or Chemistry or Mathematical Methods		5.0	90	34
Bachelor of Sociology	096480G	N. Tce	3 years	Feb, Jul	\$40,500	None specified		4.0	75	26
Bachelor of Speech Pathology (Honours) ^{17, 18, 23**}	0101680	N. Tce	4 years	Feb	\$43,500			5.0	90	34
Bachelor of Teaching (Secondary) with Bachelor of Arts ^{17, 23**}	047795E	N. Tce	4 years	Feb	\$45,000	None specified		4.0	80	29
Bachelor of Teaching (Secondary) with Bachelor of Mathematical and Computer Sciences ^{17, 23**}	047797C	N. Tce	4 years	Feb	\$45,000	Mathematical Methods		4.0	80	29
Bachelor of Teaching (Secondary) with Bachelor of Music ^{14, 17, 23**}	097623M	N. Tce	4 years	Feb	\$45,000	None specified		4.0	80	29
Bachelor of Teaching (Secondary) with Bachelor of Science ^{17, 23}	047798B	N. Tce	4 years	Feb	\$45,000	None specified		4.0	80	29
Bachelor of Veterinary Technology	0100494	R	3 years	Feb	\$51,000	None specified	Mathematical Methods	4.0	80	29
Bachelor of Viticulture and Oenology	068885G	W	4 years	Feb, Jul	\$49,500	None specified	Chemistry and Mathematical Methods	4.5	75	26

M = Melbourne campus **N. Tce** = North Terrace campus **R** = Roseworthy campus **RP** = Regency Park campus **W** = Waite campus

- The indicative annual tuition fee quoted is based on the standard full-time enrolment load of 24 units per year, or 12 units per semester. These fees cover the cost of teaching and student support services. The quoted fee is reviewed on a yearly basis. Prospective students should be aware that their fees may increase each year and that they are liable for these fees upon acceptance of their offer. Where the standard duration is less than one year, the full cost of the degree is displayed. Where the standard duration of the degree is greater than one year, the annual fee is displayed. Where a degree is offered on a trimester basis, and has a duration of one year or more, the quoted fee is for 24 units only. Each student will be advised of their fee schedule in their offer of admission to the University. Fees may vary depending on enrolment load e.g. if students' 'overload' or 'underload', fees may be increased or decreased accordingly. Students are also required to pay a Student Services and Amenities Fee (SSAF) to contribute non-academic services and amenities more information can be found on our website: adelaide.edu.au/student/finance/ssaf. You may also incur incidental fees throughout your studies please see a list of other fees on our website: adelaide.edu.au/student/finance/other-fees.
- Additional note for international students undertaking an Australian Year 12 qualification: students will be required to meet specific prerequisites including passing a designated English subject. Refer to satac.edu.au for more information.
- Entry scores for 2025 will be finalised in August 2024, and are subject to change. In the meantime, applicants can use the entry scores for 2024 as a guide to future requirements.
- A Level results are calculated on the aggregate score from three A Level subjects where A*=6, A=5, B=4, C=3, D=2, E=1 for A Level subjects. General Paper or language subject in the applicant's first language are excluded from the calculation.
- Average of best six subjects.
- HKDSE results are calculated on the aggregate score of five subjects where 5**=6, 5*=5.5, 5=5, 4=4, 3=3, 2=2, 1=1. Category B and C subjects may not be used to calculate an entry score.
- Indian School Certificate (ISC) and Central Board of Secondary Education (CBSE) – Senior School Certificate Examination. Best three subjects, excluding language and non-academic subjects.
- Best three academic subjects, excluding applicant's first language subjects and English language. Acceptable State Board Examinations: Maharashtra, Karnataka, Andhra Pradesh, Tamil Nadu, Telangana.
- Best five subjects excluding first language subjects. Students must achieve numerical score lower than that listed, lower the score the better. UEC grades A1=1, A2=2, B3=3, B4=4, B5=5, B6=6, C7=7, C8=8.

IELTS (academic) minimum scores

An overall band score of 6.5 and band score of 6.0 in all bands is applicable to all undergraduate degrees except those specified on page 98

	UK: General Certificate of Education Advanced Level (GCE A Levels) ⁴	Canada: Ontario Secondary School Diploma (OSSD) ⁵	Hong Kong: HKDSE ⁶	India: CBSE and ISC ⁷	India: State Board ⁸	Malaysia: UEC ⁹	Malaysia: STPM and Matrikulasi ¹⁰	People's Republic of China: Gao Kao (National College Entrance Exam)	US: SAT ¹¹	US: Advanced Placement (AP) ¹²	Vietnam: Bang Tot Nghiep Trung Hoc Pho Thong	University of Adelaide College Foundation Studies	Eynesbury College Foundation Studies
	8	70	18	70%	80%	20	2.78	65%	1130	7	8	74	360
	13	85	22	85%	95%	10	3.33	80%	1280	12	8.7	83	412
	8	70	18	70%	80%	20	2.78	65%	1280	7	8	74	360
	13	85	22	90%	95%	10	3.33	80%	1280	12	8.7	83	412
	10	75	19	75%	85%	15	3	70%	1170	9	8	77	380
	10	75	19	75%	85%	15	3	70%	1170	9	8	77	380
	10	75	19	75%	85%	15	3	70%	1170	9	8	77	380
	10	75	19	75%	85%	15	3	70%	1170	9	8	77	380
	10	75	19	75%	85%	15	3	70%	1170	9	8	77	380
	8	70	18	70%	80%	20	2.78	65%	1130	7	8	74	360

10. Best 3 subjects. A = GPA 4.0, A- = GPA 3.67, B+ = GPA 3.33, B = GPA 3.0, B- = GPA 2.67, C+ = GPA 2.33, C = GPA 2.0, C- = GPA 1.67, D+ = GPA 1.33, D = 1.0, F = 0.00.
11. SAT undertaken after March 2016 - Aggregate of Evidence Based Reading and Writing and Mathematics scores in conjunction with American High School Diploma.
12. AP results are calculated on the aggregate numeric score of 3 AP subjects in conjunction with an American High School Diploma.
13. Students commencing in July may have a slightly limited selection of courses.
14. Specific selection criteria (audition) applies in addition to academic performance in Year 12.
15. Not all disciplines have July entry.
16. Mid-year entry students will be required to enrol in Summer School (Jan to Feb) in order to complete the program within the three-year duration.
17. Other non-academic criteria may apply.
18. Strict quotas apply. The standard cut-off is the minimum academic threshold, above which applicants will be ranked on merit.
19. Students commencing in July must undertake Maths 1B in Summer School.

20. Other selection criteria (test/interview assessment) apply in addition to academic performance. Strict quotas apply. The standard cut-off is the minimum academic threshold, above which applications will be ranked on merit. In addition to academic performance, other selection criteria may affect merit ranking. Please refer to full entry on program page.
 21. Applicants must also complete a written questionnaire and if successful, undergo an interview process.
 22. Applicants must have South Australian Certificate of Education (SACE) or equivalent and Audition/Interview and Musicianship test.
 23. This program includes compulsory Work-place Based Learning. For more details, visit Degree Finder adelaide.edu.au/degree-finder
 24. This program is delivered in partnership with another provider. For more details, visit Degree Finder adelaide.edu.au/degree-finder
 25. This program is also offered at our Melbourne Campus and delivered by a third-party provider. For more details, visit Degree Finder adelaide.edu.au/degree-finder
- ** Applicants seeking entry to these degrees must present the specified IELTS/TOEFL/ Pearson/CAE/OET scores to meet the English language proficiency requirements and are not permitted to undertake an Academic English PEP pathway.

Postgraduate coursework students

Ready to take the next step?

Minimum English language requirements

Degrees	IELTS (Academic) minimum scores	TOEFL minimum scores	Pearson Test of English (Academic) minimum scores	Cambridge English (C1 Advanced or C2 Proficiency)
General requirements*				
Standard requirements for coursework degrees applicable to all postgraduate degrees except those specified below.	Overall band score of 6.5 and Band score of 6.0 in all bands	Internet-based: total score of 79 with a minimum of 21 in writing, 18 in speaking and 3 in reading and listening	Overall score of 58 and Skills profile of no less than 50 in all skills	Overall score of 176 and Individual score of 169 in all skills or C2 Proficiency test with an overall score of 176 with no skill below 169

Degrees	IELTS (Academic) minimum scores	TOEFL minimum scores	Pearson Test of English (Academic) minimum scores	Cambridge English1 (C1 Advanced or C2 Proficiency)	Occupational English Test (OET)
Adelaide Medical School • Master of Science in Addiction Studies ¹ (this is an external program)	Overall band score of 7.0 and Band score of 7.0 in all bands	Internet-based: total score of 94 with a minimum of 27 in writing, 23 in speaking and 24 in reading and listening	Not accepted	Overall score of 185 and Individual score of 185 in writing, speaking, reading and listening	Not accepted
Adelaide Nursing School • Master of Nursing Science ¹ • Master of Clinical Nursing ¹	Overall band score of 7.0 and Band score of 7.0 in all bands	Internet-based: total score of 94 with a minimum of 27 in writing, 23 in speaking and 24 in reading and listening	Overall score of 65 and Skills profile of 65 in writing, speaking, reading and listening	Not accepted	A minimum score of B or 350 in each of the four components (listening, reading, writing and speaking)
School of Public Health All postgraduate coursework programs in Counselling and Psychotherapy	Overall band score of 7.0 and Band score of 7.0 in all bands	Internet-based: total score of 94 with a minimum of 27 in writing, 23 in speaking and 24 in reading and listening	Overall score of 65 and Skills profile of 65 in writing, speaking, reading and listening	Overall score of 185 and Individual score of 185 in writing, speaking, reading and listening	A minimum score of B or 350 in each of the four components (listening, reading, writing and speaking)
School of Psychology • Master of Psychology (Clinical) ² • Master of Psychology (Health) ² • Master of Psychology (Organisational and Human Factors) ²	Overall band score of 7.0 and Band score of 7.0 in all bands	Internet-based: total score of 94 with a minimum of 27 in writing, 23 in speaking and 24 in reading and listening	Overall score of 65 and Skills profile of 65 in writing, speaking, reading and listening	Not accepted	Not accepted



What you'll find in the following pages

Aa Information on minimum English language proficiency requirements for all of our postgraduate coursework degrees.

 Summary table of all our postgraduate coursework degrees, including entry requirements, prerequisites and indicative tuition fees.

Degrees	IELTS (Academic) minimum scores	TOEFL minimum scores	Pearson Test of English (Academic) minimum scores	Cambridge English (C1 Advanced or C2 Proficiency)
School of Education <ul style="list-style-type: none">• Master of Teaching (Secondary)¹	Overall band score of 7.0 and Band score of 7.0 in all bands	Internet-based: total score of 94 with a minimum of 27 in writing, 23 in speaking and 24 in reading and listening	Overall score of 65 and Skills profile of 65 in writing, speaking, reading and listening	Overall score of 185 and Individual score of 185 in writing, speaking, reading and listening
Business School <ul style="list-style-type: none">• Executive Master of Business Administration• Executive Graduate Diploma in Business Administration• Executive Graduate Certificate in Business Administration¹	Overall band score of 7.0 and Band score of 6.5	Internet-based: total score of 94 with a minimum of 24 in writing, 22 in speaking and 20 in reading and listening	Overall score of 65 and Skills profile of 58 in writing, speaking, reading and listening	Overall score of 185 and Individual score of 176 in writing, speaking, reading and listening
Law School <ul style="list-style-type: none">• Graduate Diploma in Legal Practice	Overall band score of 7.0 and Band score of 7.0 in writing and speaking and Band score of 6.5 in reading and listening	Internet-based: total score of 94 with a minimum of 27 in writing, 23 in speaking and 20 in reading and listening	Overall score of 65 and Skills profile of 65 in writing and speaking and Skills profile of 58 in reading and listening	Overall score of 185 and Individual score of 185 in writing and speaking and Individual score of 176 in reading and listening
School of Animal and Veterinary Science <ul style="list-style-type: none">• Doctor of Veterinary Medicine¹	Overall band score of 7.0 and Band score of 7.0 in all bands	Internet-based: total score of 94 with a minimum of 27 in writing, 23 in speaking and 24 in reading and listening	Overall score of 65 and Skills profile of 65 in writing, speaking, reading and listening	Overall score of 185 and Individual score of 185 in writing, speaking, reading and listening

1. Applicants seeking entry to these degrees must present the specified IELTS/TOEFL/ Pearson/CAE/OET scores to meet the English language proficiency requirements and are not permitted to undertake an Academic English PEP pathway.

2. Applicants to master degrees offered by the School of Psychology must provide an ELP test, unless eligible for an exemption in accordance with the Psychology Board of Australia requirements prescribed at: psychologyboard.gov.au/registration/overseas-applicants

* These entry requirements are correct at the time of printing. For up-to-date information, visit: international.adelaide.edu.au/admissions/apply
The University of Adelaide reserves the right to make the final decision regarding admission to the University.

2025 Postgraduate coursework degrees

Academic program	CRICOS code	Location	Duration ¹	Indicative annual tuition fee ²	Intake date	Minimum prerequisites and admission requirements. A GPA requirement may apply in addition to the minimum requirements specified below ¹⁰
------------------	-------------	----------	-----------------------	--	-------------	---

Master degree

Accounting ²⁰	089704K	N. Tce, M	2 years	\$49,900	Feb, Jul ⁵	Bachelor degree or equivalent
Accounting and Finance ²⁰	053688B	N. Tce, M	2 years	\$49,900	Feb, Jul ⁵	Bachelor degree or equivalent.
Applied Finance ²⁰	072990E	N. Tce, M	1.5 years	\$49,900	Feb, Jul ⁵	Bachelor degree or equivalent.
Architecture by coursework ⁶	059319A	N. Tce	2 years	\$45,500	Feb, Jul ¹²	Bachelor of Architectural Design with a GPA of 4.0 out of 7.0 or above or equivalent degree and comparable score; and applicants are required to submit a portfolio of work and a curriculum vitae if they do not hold a Bachelor of Architectural Design from the University of Adelaide.
Architecture with Landscape Architecture	059390E	N. Tce	2 years	\$45,500	Feb, Jul ¹²	Bachelor of Architectural Design with a GPA of 4.0 out of 7.0 or above or equivalent degree and comparable score; and students are required to submit a portfolio of work and a curriculum vitae if they do not hold a Bachelor of Architectural Design from the University of Adelaide.
Artificial Intelligence and Machine Learning ⁷	107539J	N. Tce	2 years	\$51,000	Jan, May, Sep	Bachelor degree with a GPA of 4.5 out of 7.0 or above or equivalent degree and comparable score. Prerequisite: Mathematics equivalent to SACE Stage 2: Mathematical Methods
Biopharmaceutical Engineering	0101345	N. Tce	2 years	\$52,000	Feb, Jul	Bachelor degree in science, engineering, technology or related backgrounds with a GPA of 4.5 out of 7.0 or above or equivalent degree and comparable score.
Biostatistics	Available to non-student visa holders only.	N. Tce	1.5 years	\$44,500	Feb, Jul	A four-year Bachelor degree (Honours) in Statistics, Mathematics, Science, Psychology, Medicine, Pharmacy, Nursing, Economics, Health Sciences or other appropriate discipline from an approved University, or equivalent; or Graduate Certificate in Biostatistics ¹³ and all applicants must attend an interview for admission.
Biotechnology (Biomedical)	072995M	N. Tce	2 years	\$50,500	Feb, Jul	Bachelor degree in a relevant field of genetics, biochemistry, molecular biology or another related field with a GPA of 6.0 out of 7.0 or above or equivalent degree and comparable score.
Biotechnology (Biomedical)(Advanced)	107749K	N. Tce	2 years	\$50,500	Feb, Jul	Relevant bachelor degree or equivalent in the fields of genetics, biochemistry, molecular biology or related fields.
Business Administration (International) ⁷	107818B	N. Tce	2 years	\$49,900	Jan, May, Sep	Bachelor degree field with a GPA of 4.0 out of 7.0 or above or equivalent degree and comparable score.
Business Administration ⁷	0100793	N. Tce	1.5 years	\$49,900	Jan, May, Sep	Bachelor degree or equivalent degree.
Business Analytics	107750F	N. Tce	2 years	\$49,900	Feb, Jul	Bachelor degree or equivalent degree.

M = Melbourne campus **N. Tce** = North Terrace campus **R** = Roseworthy campus **RP** = Regency Park campus **W** = Waite campus

- Students can expect to complete an academic program within this duration, if the student satisfactorily completes all courses. It may take students who have failed courses longer.
- The indicative annual tuition fee quoted is based on the standard full-time enrolment load of 24 units per year, or 12 units per semester. These fees cover the cost of teaching and student support services. The quoted fee is reviewed on a yearly basis. Prospective students should be aware that their fees may increase each year and that they are liable for these fees upon acceptance of their offer. Where the standard duration is less than one year, the full cost of the degree is displayed. Where the standard duration of the degree is greater than one year, the annual fee is displayed. Where a degree is offered on a trimester basis, and has a duration of one year or more, the quoted fee is for 24 units only. Each student will be advised of their fee schedule in their offer of admission to the University. Fees may vary depending on enrolment load e.g. if students' 'overload' or 'underload', fees may be increased or decreased accordingly. Students are also required to pay a Student Services and Amenities Fee (SSAF) to contribute non-academic services and amenities more information can be found on our website adelaide.edu.au/student/finance/ssaf. You may also incur Incidental fees throughout your studies please see a list of other fees on our website adelaide.edu.au/student/finance/other-fees.
- External degree: Available to non-student visa holders only. To apply, please contact the relevant school/department as stated in the detailed degree information for this program on our Degree Finder website: adelaide.edu.au/degree-finder
- Available online, to non-student visa holders only.
- Melbourne campus offers intakes in February and July.

IELTS (academic) minimum scores

An overall band score of 6.5 and band score of 6.0 in all bands is applicable to all postgraduate coursework degrees except those specified on page 116

Academic program	CRICOS code	Location	Duration ¹	Indicative annual tuition fee ²	Intake date	Minimum prerequisites and admission requirements. A GPA requirement may apply in addition to the minimum requirements specified below ¹⁰
Doctor of Clinical Dentistry ^{14, 17, 18}	088341G	Teaching hospitals	3 years	\$70,500	Feb	Bachelor of Dental Surgery or equivalent or higher. Applicants who hold a relevant honours or master degree or equivalent will also be considered. Applicants must have: <ul style="list-style-type: none"> at least two years of general practice AND an honours (research training) degree, OR successful completion of the Primary Examinations of the Royal Australasian College of Dental Surgeons, OR successful completion of the Primary Examinations of the Royal College of Dental Surgeons (UK).¹³
Clinical Nursing ^{14, 17, 18}	072311M	Teaching hospitals	2 years	\$52,000	Feb	Bachelor degree or equivalent in a field other than nursing. Applicants must have completed Human Biology subject or equivalent at university level 1. ¹³
Computer Science	001330G	N. Tce	2 years	\$51,500	Feb, Jul	Bachelor degree with a GPA of 4.5 out of 7.0 or above or equivalent degree and comparable score in computer science or computer engineering or a Graduate Diploma in Computer Science. Knowledge of object-oriented programming is assumed.
Computing and Innovation ²⁰	064441A	N. Tce, M	2 years	\$50,500	Feb, Jul ⁵	Bachelor degree with a GPA of 4.5 out of 7.0 or above or equivalent degree and comparable score.
Construction Management	096832K	N. Tce	2 years	\$45,500	Feb, Jul	Bachelor degree with a GPA of 4.5 out of 7.0 or above in a relevant field such as civil engineering, building, architecture, landscape architecture, quantity surveying, construction management, real estate and property or qualification deemed or equivalent degree and comparable score.
Counselling and Psychotherapy ^{14, 17, 18}	091225G	N. Tce	2 years	\$43,000	Feb	Bachelor degree or equivalent. All applicants must submit a CV and attend an interview (by phone or Skype). ¹³
Curatorial and Museum Studies	107751E	N. Tce	2 years	\$42,500	Feb, Jul	<ul style="list-style-type: none"> Bachelor degree with a GPA of 4.0 out of 7.0 or above or equivalent degree and comparable score; OR Successful completion of the Graduate Certificate in Curatorial and Museum Studies; OR Successful completion of the Graduate Diploma in Curatorial and Museum Studies.
Cyber Security ⁷	107536A	N. Tce	2 years	\$52,000	Jan, May, Sep	Bachelor degree with a GPA of 4.5 out of 7.0 or above or equivalent degree and comparable score.
Data Science ⁷	107542C	N. Tce	2 years	\$51,000	Jan, May, Sep	Bachelor degree with a GPA of 4.5 out of 7.0 or above or equivalent degree and comparable score. Prerequisite: Mathematics equivalent to SACE Stage 2: Mathematical Methods
Economics and Resource Policy	113828E	N. Tce	2 years	\$49,900	Feb, Jul	Bachelor degree with a GPA of 5.0 out of 7.0 or above or equivalent degree and comparable score.
Education	073131G	N. Tce	2 years	\$40,000	Feb, Jul	Bachelor degree with a GPA of 4.0 out of 7.0 or above or equivalent degree and comparable score.
Engineering (Aerospace) ¹⁸	071199C	N. Tce	2 years	\$51,000	Feb, Jul	Four year Bachelor degree or equivalent in a related field (Chemical or Mining Engineering or Food Processing Technology) with a GPA of 4.5 out of 7.0 or above or equivalent degree and comparable score.
Engineering (Chemical) ¹⁸	071200D	N. Tce	2 years	\$51,000	Feb, Jul	Four year Bachelor degree in a related field (Chemical or Mining Engineering or Food Processing Technology) with a GPA of 4.5 out of 7.0 or above or equivalent degree and comparable score.

6. Applicants must submit a portfolio and a curriculum vitae to Admissions. The portfolio should be of the applicant's own work (uploaded as a .pdf or link to their online application, or by mail as a CD/DVD) demonstrating manual graphic skills and ability through freehand drawing or sketches, skills in relevant design-related areas, as well as familiarity using a computer-aided design (CAD) software package.
7. Delivered on a trimester basis. Trimesters are compressed study periods which usually run from late January to May, May to August and September to November.
8. A total tuition fee for 12 units of study is provided for graduate certificates.
9. Trimester 2 delivery considered on a case-by-case basis.
10. GPA (grade point average) is a numerical index that summarises academic performance. This scale at the University of Adelaide is on a scale of 0 to 7.0
11. Offered part-time and available to non-student visa holders only.
12. Applicants considered for July intake on a case-by-case basis.

13. See full program entry for additional entry requirements.
14. Other non-academic entry criteria may apply.
15. Audition required.
16. Specialisations are available in alternate years.
17. Quotas apply. Places in this program are limited in number and subject to a quota. An offer does not guarantee a place in the program.
18. This program includes compulsory Workplace Based Learning. For more details, visit Degree Finder: adelaide.edu.au/degree-finder
19. This program is delivered in partnership with another provider. For more details, visit Degree Finder: adelaide.edu.au/degree-finder
20. This program is also offered at our Melbourne Campus and delivered by a third-party provider. For more details, visit Degree Finder adelaide.edu.au/degree-finder

Postgraduate coursework students

Academic program	CRICOS code	Location	Duration ¹	Indicative annual tuition fee ²	Intake date	Minimum prerequisites and admission requirements. A GPA requirement may apply in addition to the minimum requirements specified below ¹⁰
Engineering (Civil and Environmental) ¹⁸	071201C	N. Tce	2 years	\$51,000	Feb, Jul	Four year Bachelor degree in a related field (Civil, Environmental or Mining Engineering) with a GPA of 4.5 out of 7.0 or above or equivalent degree and comparable score.
Engineering (Electrical) ¹⁸	071203A	N. Tce	2 years	\$51,000	Feb, Jul	Four year Bachelor degree in a related field (Electrical Engineering, Electronics, Computer, Computer Systems, Communications or Telecommunications) with a GPA of 4.5 out of 7.0 or above or equivalent degree and comparable score.
Engineering (Electronic) ¹⁸	071204M	N. Tce	2 years	\$51,000	Feb, Jul	Four year Bachelor degree in a related field (Electrical Engineering, Electronics, Computer, Computer Systems, Communications or Telecommunications) or equivalent.
Engineering (Mechanical) ¹⁸	071205K	N. Tce	2 years	\$51,000	Feb, Jul	Four year Bachelor degree in a related field (Mechanical, Mechatronic, Aerospace or Automotive Engineering) with a GPA of 4.5 out of 7.0 or above or equivalent degree and comparable score.
Engineering (Mechatronic) ¹⁸	071206J	N. Tce	2 years	\$51,000	Feb, Jul	Four year Bachelor degree in a related field (Mechanical, Mechatronic, Aerospace or Automotive Engineering) with a GPA of 4.5 out of 7.0 or above or equivalent degree and comparable score.
Engineering (Mining) ¹⁸	071207G	N. Tce	2 years	\$51,000	Feb, Jul	Four year Bachelor degree in a related field (Mining Engineering) with a GPA of 4.5 out of 7.0 or above or equivalent degree and comparable score.
Environmental Policy and Management	083482A	N. Tce	2 years	\$51,000	Feb, Jul	Bachelor degree with a GPA of 4.0 out of 7.0 or above or equivalent degree and comparable score; or Graduate Diploma in Environmental Policy and Management or equivalent.
Executive Master of Business Administration ⁷	059067E	N. Tce	1.5 years	\$50,000	Jan, May, Sep	Academic requirement: <ul style="list-style-type: none"> • A minimum of five years' relevant work experience is required for applicants with a completed AQF Bachelor's degree with a GPA 5.0 out of 7.0 or above or above or equivalent degree and comparable score; OR • A minimum of seven years' related work experience and a satisfactory GMAT score (550) is required for applications without a completed Bachelor's degree; OR • Completed Graduate Certificate in Business Administration; and Interview: • Interview with MBA Director where the applicant must demonstrate Leadership, Communication, Team Skills, Motivation, Business Skills.
Finance ²⁰	089703M	N. Tce	2 years	\$49,900	Feb, Jul ⁵	Bachelor degree or equivalent.
Finance and Business Economics	056498F	N. Tce	2 years	\$49,900	Feb, Jul	Bachelor degree or equivalent.
Food and Nutrition Science	109091J	W	2 years	\$52,000	Feb, Jul	Bachelor degree in a Science related field including but not restricted to Agriculture, Biology, Microbiology, Biochemistry, Chemistry, Plant and General Science and Engineering with a GPA of 5.0 out of 7.0 or above or equivalent degree and comparable score.
Global Food and Nutrition Science	109094F	W	2 years	\$49,900	Feb, Jul	Bachelor degree or equivalent in the fields of food science, food technology, food engineering and nutrition with a GPA of 5.0 out of 7.0 or above or equivalent degree and comparable score.
Immersive Media Technologies	0101745	N. Tce	2 years	\$43,000	Feb	Bachelor degree or equivalent; or Graduate Diploma/Certificate in Immersive Media Technologies

M = Melbourne campus **N. Tce** = North Terrace campus **R** = Roseworthy campus **RP** = Regency Park campus **W** = Waite campus

- Students can expect to complete an academic program within this duration, if the student satisfactorily completes all courses. It may take students who have failed courses longer.
- The indicative annual tuition fee quoted is based on the standard full-time enrolment load of 24 units per year, or 12 units per semester. These fees cover the cost of teaching and student support services. The quoted fee is reviewed on a yearly basis. Prospective students should be aware that their fees may increase each year and that they are liable for these fees upon acceptance of their offer. Where the standard duration is less than one year, the full cost of the degree is displayed. Where the standard duration of the degree is greater than one year, the annual fee is displayed. Where a degree is offered on a trimester basis, and has a duration of one year or more, the quoted fee is for 24 units only. Each student will be advised of their fee schedule in their offer of admission to the University. Fees may vary depending on enrolment load e.g. if students' 'overload' or 'underload', fees may be increased or decreased accordingly. Students are also required to pay a Student Services and Amenities Fee (SSAF) to contribute non-academic services and amenities more information can be found on our website adelaide.edu.au/student/finance/ssaf. You may also incur Incidental fees throughout your studies please see a list of other fees on our website adelaide.edu.au/student/finance/other-fees.
- External degree: Available to non-student visa holders only. To apply, please contact the relevant school/departments as stated in the detailed degree information for this program on our Degree Finder website: adelaide.edu.au/degree-finder.
- Available online, to non-student visa holders only.
- Melbourne campus offers intakes in February and July.

IELTS (academic) minimum scores

An overall band score of 6.5 and band score of 6.0 in all bands is applicable to all postgraduate coursework degrees except those specified on page 116

Academic program	CRICOS code	Location	Duration ¹	Indicative annual tuition fee ²	Intake date	Minimum prerequisites and admission requirements. A GPA requirement may apply in addition to the minimum requirements specified below ¹⁰
International Management ⁷	096132E	N. Tce	2 years	\$49,900	Jan, Sep	Bachelor degree or equivalent.
International Security	0101767	N. Tce	2 years	\$42,500	Feb, Jul	Bachelor degree or equivalent; or Graduate Diploma/Certificate in International Security
International and Security Law	114347C	N. Tce	2 years	\$49,900	Feb, Jul	<ul style="list-style-type: none"> Completed Bachelor's degree or equivalent with a GPA of 5.0; OR Completed Graduate Diploma in Law; OR Completed Graduate Certificate in Law
Landscape Architecture ⁶	059318B	N. Tce	2 years	\$45,500	Feb, Jul ¹²	Bachelor of Architectural Design with a GPA of 4.0 out of 7.0 or above or equivalent degree and comparable score. Students are required to submit a portfolio of work and a curriculum vitae if they do not hold a Bachelor of Architectural Design from the University of Adelaide.
Laws	051753C	N. Tce	1 year	\$49,900	Feb, Jul	<p>Applicants must have either</p> <ul style="list-style-type: none"> Bachelor of Laws (Honours) [AQF Level 8 qualification] with GPA; OR Bachelor of Laws with GPA and Graduate Diploma of Legal Practice; OR Bachelor of Laws [AQF Level 7 qualification] with GPA plus substantial professional experience*. OR Bachelor of Laws [AQF Level 7 qualification] with GPA plus relevant research experience within the profession*. <p>* Refer to entry requirements in Degree Finder for further clarification.</p>
Maritime Engineering ¹⁶	073672M	N. Tce	1.5 years	\$53,000	Feb, Jul	Bachelor of Engineering (Honours). Applicants without an Honours degree in engineering must provide evidence of formal qualifications and professional work experience providing equivalent learning outcomes.
Marketing ⁷	107748M	N. Tce	2 years	\$49,900	Jan, May, Sept	Bachelor degree or equivalent
Materials Engineering	099708A	N. Tce	2 years	\$52,000	Feb, Jul	Bachelor degree science, engineering or technology or related background with a GPA of 4.5 out of 7.0 or above or equivalent degree and comparable score.
Mathematical Sciences	109316H	N. Tce	2 years	\$51,500	Feb, Jul	Bachelor degree in mathematical sciences or related background with a GPA of 5.0 out of 7.0 or above or equivalent degree and comparable score.
Media (Strategic Communication)	0100934	N. Tce	2 years	\$43,000	Feb, Jul	Bachelor degree or equivalent; or 5 years' relevant professional work experience assessed as equivalent to a bachelor degree; or Graduate Diploma/Certificate in Media (Strategic Communication)
Medical Radiation Physics	0101506	N. Tce	2 years	\$52,000	Feb, Jul	Bachelor degree in Science or Engineering with a GPA of 4.5 out of 7.0 or above or equivalent degree and comparable score; and Mathematics and Physics knowledge equivalent to MATHS 2101 Multivariable & Complex Calculus, MATHS 2102 Differential Equations, ENG 1100 Programming (Matlab C) or ENG 1003 Programming (Matlab and Excel), PHYSICS 1100 Physics IA, PHYSICS 1200 Physics IB and Physics 2534 Electromagnetism II.
Minimally Invasive Surgery ^{3,13}	N/A	Teaching hospitals	1 year	\$44,000	Feb	Applicants should have a surgical fellowship or consultant post, with a major interest in minimally invasive surgery. Must hold a clinical position. ¹³

6. Applicants must submit a portfolio and a curriculum vitae to Admissions. The portfolio should be of the applicant's own work (uploaded as a .pdf or link to their online application, or by mail as a CD/DVD) demonstrating manual graphic skills and ability through freehand drawing or sketches, skills in relevant design-related areas, as well as familiarity using a computer-aided design (CAD) software package.

7. Delivered on a trimester basis. Trimesters are compressed study periods which usually run from late January to May, May to August and September to November.

8. A total tuition fee for 12 units of study is provided for graduate certificates.

9. Trimester 2 delivery considered on a case-by-case basis.

10. GPA (grade point average) is a numerical index that summarises academic performance. This scale at the University of Adelaide is on a scale of 0 to 7.0

11. Offered part-time and available to non-student visa holders only.

12. Applicants considered for July intake on a case-by-case basis.

13. See full program entry for additional entry requirements.

14. Other non-academic entry criteria may apply.

15. Audition required.

16. Specialisations are available in alternate years.

17. Quotas apply. Places in this program are limited in number and subject to a quota. An offer does not guarantee a place in the program.

18. This program includes compulsory Workplace Based Learning. For more details, visit Degree Finder: adelaide.edu.au/degree-finder

19. This program is delivered in partnership with another provider. For more details, visit Degree Finder: adelaide.edu.au/degree-finder

20. This program is also offered at our Melbourne Campus and delivered by a third-party provider. For more details, visit Degree Finder adelaide.edu.au/degree-finder

Postgraduate coursework students

Academic program	CRICOS code	Location	Duration ¹	Indicative annual tuition fee ²	Intake date	Minimum prerequisites and admission requirements. A GPA requirement may apply in addition to the minimum requirements specified below ¹⁰
Music (Performance Studies) ¹⁵	064439F	N. Tce	2 years	\$42,500	Feb, Jul	Bachelor of Music or equivalent degree; and an Audition. Additional information is required at the time of application - refer - Degree Finder - Entry Requirements - Additional Entry Requirements. ¹³
Music (Performance and Pedagogy) ¹⁵	056484A	N. Tce	2 years	\$42,500	Feb, Jul	Bachelor of Music with a GPA of 6.0 out of 7.0 or above or equivalent degree and comparable score; and an Audition. Additional information is required at the time of application - refer - Degree Finder - Entry Requirements - Additional Entry Requirements. ¹³
Nursing Science ¹⁷	022523B	Teaching hospitals	2 years	\$40,000	Feb, Jul	Bachelor of Nursing or equivalent, plus two years' post-registration nursing experience. ¹³
Petroleum Engineering	083678M	N. Tce	1.5 years	\$52,000	Feb	Bachelor of Engineering (Honours) degree in a discipline other than petroleum engineering with a GPA of 4.0 out of 7.0 or above or equivalent degree and comparable score. ¹³
Professional Accounting ²⁰	072988K	N. Tce, M	1.5 years	\$49,900	Feb, Jul ⁵	Bachelor degree or equivalent.
Project Management ⁷	086352J	N. Tce	1.5 years	\$49,900	Jan, Sep	Bachelor degree with a GPA of 4.0 out of 7.0 or above or equivalent degree and comparable score.
Project Management (Complex Systems) ⁷	075813J	N. Tce	2 years	\$49,900	Jan, Sep	Bachelor degree with a GPA of 4.0 out of 7.0 or above or equivalent degree and comparable score.
Property	086021F	N. Tce	2 years	\$46,500	Feb, Jul	Bachelor degree with a GPA of 5.0 out of 7.0 or above or equivalent degree and comparable score.
Psychology (Clinical) ^{14, 17, 18}	001449C	N. Tce	2 years	\$46,500	Jan	Four year qualification in Psychology including Honours with a minimum grade of Second Class, Division A approved by the Australian Psychological Society (or equivalent and recognised); and Casper Situational Judgement Test. Additional requirements are needed for entry. ¹³
Psychology (Health) ^{14, 17, 18}	061743M	N. Tce	2 years	\$46,500	Jan	Four year qualification in Psychology including Honours with a minimum grade of Second Class, Division A approved by the Australian Psychological Society, (or equivalent and recognised); and Casper Situational Judgement Test. Additional requirements are needed for entry. ¹³
Psychology (Organisational and Human Factors) ^{14, 17, 18}	042771J	N. Tce	2 years	\$46,500	Jan	Four year qualification in Psychology including Honours with a minimum grade of Second Class, Division A approved by the Australian Psychological Society, (or equivalent and recognised); and Casper Situational Judgement Test. Additional requirements are needed for entry. ¹³
Public Health ¹⁸	081148J	N. Tce	2 years	\$44,500	Feb, Jul	<ul style="list-style-type: none"> • Bachelor degree with a GPA of 5.0 out of 7.0 or equivalent degree and comparable score; OR • a minimum of 7 years Australian public health related work experience.
Public Policy	103553K	N. Tce	2 years	\$43,000	Feb, Jul	Bachelor degree with a GPA of 4.0 out of 7.0 or equivalent degree and comparable score; or Graduate Diploma/ Certificate in Public Policy
Science in Addiction Studies ^{4, 11}	Online only	N. Tce	1 year	Refer ip.as.vcu.edu	Aug	All applicants must meet the requirements as set out by Virginia Commonwealth University (VCU) at: ip.as.vcu.edu

M = Melbourne campus **N. Tce** = North Terrace campus **R** = Roseworthy campus **RP** = Regency Park campus **W** = Waite campus

- Students can expect to complete an academic program within this duration, if the student satisfactorily completes all courses. It may take students who have failed courses longer.
- The indicative annual tuition fee quoted is based on the standard full-time enrolment load of 24 units per year, or 12 units per semester. These fees cover the cost of teaching and student support services. The quoted fee is reviewed on a yearly basis. Prospective students should be aware that their fees may increase each year and that they are liable for these fees upon acceptance of their offer. Where the standard duration is less than one year, the full cost of the degree is displayed. Where the standard duration of the degree is greater than one year, the annual fee is displayed. Where a degree is offered on a trimester basis, and has a duration of one year or more, the quoted fee is for 24 units only. Each student will be advised of their fee schedule in their offer of admission to the University. Fees may vary depending on enrolment load e.g. if students' 'overload' or 'underload', fees may be increased or decreased accordingly. Students are also required to pay a Student Services and Amenities Fee (SSAF) to contribute non-academic services and amenities more information can be found on our website adelaide.edu.au/student/finance/ssaf. You may also incur incidental fees throughout your studies please see a list of other fees on our website adelaide.edu.au/student/finance/other-fees
- External degree: Available to non-student visa holders only. To apply, please contact the relevant school/department as stated in the detailed degree information for this program on our Degree Finder website: adelaide.edu.au/degree-finder
- Available online, to non-student visa holders only.
- Melbourne campus offers intakes in February and July.

IELTS (academic) minimum scores

An overall band score of 6.5 and band score of 6.0 in all bands is applicable to all postgraduate coursework degrees except those specified on page 116

Academic program	CRICOS code	Location	Duration ¹	Indicative annual tuition fee ²	Intake date	Minimum prerequisites and admission requirements. A GPA requirement may apply in addition to the minimum requirements specified below ¹⁰
Technology Innovation and Leadership	109323J	N. Tce	2 years	\$49,900	Jan, Sept	Bachelor degree in a cognate field with a GPA of 4.5 out of 7.0 or above. Cognate fields such as: 0803 Business and Management, 0805 Sales and Marketing, 02 Information Technology, 03 Engineering and Related Technologies, 04 Architecture and Building, 05 Agriculture, Environmental and Related Studies.
Teaching (Secondary) ^{14, 18}	097624K	N. Tce	2 years	\$45,000	Jan	Bachelor degree with a GPA of 4.5 out of 7.0 or above or equivalent with a comparable score. At least a major and a minor (but preferably two majors) in the bachelor degree which align with the available specialist teaching areas. Applicants should refer to Degree Finder (adelaide.edu.au/degree-finder) for teaching areas and additional requirements. ¹³
(Doctor of) Veterinary Medicine ¹⁸	086311G	R	3 years	\$73,500	Feb	Completed the Bachelor of Science (Veterinary Bioscience) from the University of Adelaide. Not being offered as direct entry.
Viticulture and Oenology	082842A	W	2 years	\$53,500	Jul	Bachelor degree in a field such as agriculture, biology, microbiology, biochemistry, chemistry, plant and general science, or engineering with a GPA of 5.0 out of 7.0 or above or equivalent degree with a comparable score.
Wine Business ⁷	081149G	N. Tce	2 years	\$49,900	Jan, May, Sep	Bachelor degree or equivalent.

Graduate Diploma

Artificial Intelligence and Machine Learning ⁷	107540E	N. Tce	1 year	\$52,000	Jan, May, Sep	Bachelor degree with a GPA of 4.5 out of 7.0 or above or equivalent degree with a comparable score. Prerequisite: Mathematics equivalent to SACE Stage 2 Mathematical Methods
Biostatistics	Available to non-student visa holders only	N. Tce	1 year	\$44,500	Feb, Jul	Bachelor degree in Statistics, Mathematics, Science, Psychology, Medicine, Pharmacy, Nursing, Economics, Health Sciences or other relevant discipline or equivalent degree; or Graduate Certificate in Biostatistics. ¹³
Biotechnology (Biomedical)	072996K	N. Tce	1 year	\$50,500	Feb, Jul	Bachelor degree in a field such as genetics, biochemistry, molecular biology or another related field with a GPA of 4.0 out of 7.0 or above or equivalent degree and comparable score. All applicants are assessed for eligibility by the faculty.
Business Analytics	103282F	N. Tce	1 year	\$49,900	Feb, Jul	Bachelor degree in a cognate discipline, including accounting, business, economics, information management, sales, marketing and tourism.
Counselling and Psychotherapy ¹⁷	072305J	N. Tce	1 year	\$43,000	Feb	Bachelor degree or equivalent. All applicants must submit a CV and attend an interview (by phone or Skype). ¹³
Curatorial and Museum Studies	107752D	N. Tce	1 year	\$42,500	Feb, Jul	Bachelor degree with a GPA of 4.0 out of 7.0 or above or equivalent degree with comparable score
Cyber Security ⁷	107537M	N. Tce	1 year	\$52,000	Jan, May, Sep	Bachelor degree with a GPA of 4.5 out of 7.0 or above or equivalent degree with comparable score.

6. Applicants must submit a portfolio and a curriculum vitae to Admissions. The portfolio should be of the applicant's own work (uploaded as a .pdf or link to their online application, or by mail as a CD/DVD) demonstrating manual graphic skills and ability through freehand drawing or sketches, skills in relevant design-related areas, as well as familiarity using a computer-aided design (CAD) software package.
7. Delivered on a trimester basis. Trimesters are compressed study periods which usually run from late January to May, May to August and September to November.
8. A total tuition fee for 12 units of study is provided for graduate certificates.
9. Trimester 2 delivery considered on a case-by-case basis.
10. GPA (grade point average) is a numerical index that summarises academic performance. This scale at the University of Adelaide is on a scale of 0 to 7.0
11. Offered part-time and available to non-student visa holders only.
12. Applicants considered for July intake on a case-by-case basis.

13. See full program entry for additional entry requirements.
14. Other non-academic entry criteria may apply.
15. Audition required.
16. Specialisations are available in alternate years.
17. Quotas apply. Places in this program are limited in number and subject to a quota. An offer does not guarantee a place in the program.
18. This program includes compulsory Workplace Based Learning. For more details, visit Degree Finder: adelaide.edu.au/degree-finder
19. This program is delivered in partnership with another provider. For more details, visit Degree Finder: adelaide.edu.au/degree-finder
20. This program is also offered at our Melbourne Campus and delivered by a third-party provider. For more details, visit Degree Finder adelaide.edu.au/degree-finder

Postgraduate coursework students

Academic program	CRICOS code	Location	Duration ¹	Indicative annual tuition fee ²	Intake date	Minimum prerequisites and admission requirements. A GPA requirement may apply in addition to the minimum requirements specified below ¹⁰
Data Science ⁷	107543B	N. Tce	1 year	\$51,000	Jan, May, Sep	Bachelor degree with a GPA of 4.5 out of 7.0 or above or equivalent degree with comparable score. Prerequisite: Mathematics equivalent to SACE Stage 2 Mathematical Methods
Economics and Resource Policy	113829D	N. Tce	1 year	\$49,900	Feb, Jul	Bachelor degree with a GPA of 4.5 out of 7.0 or above or equivalent degree with comparable score.
Education Studies	073130G	N. Tce	1 year	\$40,000	Feb, Jul	Bachelor degree or equivalent degree.
Environmental Policy and Management	062048D	N. Tce	1 year	\$42,500	Feb, Jul	Bachelor degree with a GPA of 4.0 out of 7.0 or above or equivalent degree with a comparable score; or Graduate Certificate in Environmental Policy and Management
Executive Graduate Diploma in Business Administration ⁷	016427G	N. Tce	1 year	\$50,000	Jan, May, Sept	<ul style="list-style-type: none"> A minimum of five years' relevant work experience is required for applicants with a completed AQF Bachelor's degree with a GPA 5.0 out of 7.0 or above or equivalent degree and comparable score; OR A minimum of seven years' related work experience and a satisfactory GMAT score (550) is required for applications without a completed Bachelor degree; AND Interview with MBA Director where the applicant must demonstrate Leadership, Communication, Team Skills, Motivation, Business Skills.
Food and Nutrition Science	109092H	W	1 year	\$52,000	Feb, Jul	Bachelor degree in a Science related field including but not restricted to Agriculture, Biology, Microbiology, Biochemistry, Chemistry, Plant and General Science and Engineering with a GPA of 4.5 out of 7.0 or above or equivalent degree with comparable score.
Forensic Odontology ¹⁷	002798G	Teaching hospitals	1 year	\$69,500	Feb	Bachelor of Dental Surgery or equivalent degree. At least two years' experience in general dental practice, current AHPRA registration and academic approval to enter program
Global Food and Nutrition Science	109095E	W	1 year	\$52,000	Feb, Jul	Bachelor degree in the fields of food science, food technology, food engineering and nutrition with a GPA of 4.5 out of 7.0 or above or equivalent degree with a comparable score.
Immersive Media Technologies	0101746	N. Tce	1 year	\$43,000	Feb	Bachelor degree or equivalent.
International Addiction Studies ¹¹	Available to non-student visa holders only	N. Tce	2 years	Visit ipas.vcu.edu	Aug	All applicants must meet the admission entry requirements as set out by the Virginia Commonwealth University at: ipas.vcu.edu
International Security	0101768	N. Tce	1 year	\$42,500	Feb	Bachelor degree or equivalent.
Law	068883J	N. Tce	1 year	\$49,900	Feb, Jul	Bachelor degree or equivalent with a minimum GPA of 5.0 (not available to applicants with a Bachelor of Law or equivalent).
Legal Practice ¹⁸	077967G	N. Tce	1 year	\$19,000	Feb, Apr, Jul, Oct	Bachelor of Laws or equivalent. Applicants must provide a letter from the Law Society of South Australia that confirms accreditation of their course if their degree is awarded by an institution other than the University of Adelaide or University of South Australia.

M = Melbourne campus **N. Tce** = North Terrace campus **R** = Roseworthy campus **RP** = Regency Park campus **W** = Waite campus

- Students can expect to complete an academic program within this duration, if the student satisfactorily completes all courses. It may take students who have failed courses longer.
- The indicative annual tuition fee quoted is based on the standard full-time enrolment load of 24 units per year, or 12 units per semester. These fees cover the cost of teaching and student support services. The quoted fee is reviewed on a yearly basis. Prospective students should be aware that their fees may increase each year and that they are liable for these fees upon acceptance of their offer. Where the standard duration is less than one year, the full cost of the degree is displayed. Where the standard duration of the degree is greater than one year, the annual fee is displayed. Where a degree is offered on a trimester basis, and has a duration of one year or more, the quoted fee is for 24 units only. Each student will be advised of their fee schedule in their offer of admission to the University. Fees may vary depending on enrolment load e.g. if students' 'overload' or 'underload', fees may be increased or decreased accordingly. Students are also required to pay a Student Services and Amenities Fee (SSAF) to contribute non-academic services and amenities more information can be found on our website adelaide.edu.au/student/finance/ssaf. You may also incur Incidental fees throughout your studies please see a list of other fees on our website adelaide.edu.au/student/finance/other-fees
- External degree: Available to non-student visa holders only. To apply, please contact the relevant school/department as stated in the detailed degree information for this program on our Degree Finder website: adelaide.edu.au/degree-finder
- Available online, to non-student visa holders only.
- Melbourne campus offers intakes in February and July.

IELTS (academic) minimum scores

An overall band score of 6.5 and band score of 6.0 in all bands is applicable to all postgraduate coursework degrees except those specified on page 116

Academic program	CRICOS code	Location	Duration ¹	Indicative annual tuition fee ²	Intake date	Minimum prerequisites and admission requirements. A GPA requirement may apply in addition to the minimum requirements specified below ¹⁰
Maritime Engineering ¹⁶	097603D	N. Tce	1 year	\$53,000	Feb, Jul	Bachelor of Engineering (Honours) degree or equivalent. Applicants without an Honours degree in engineering must provide evidence of formal qualifications and professional work experience providing equivalent learning outcomes.
Materials Engineering	099709M	N. Tce	1 year	\$52,000	Feb, Jul	Bachelor degree in a science, engineering, technology or related background with a GPA of 4.5 out of 7.0 or above or equivalent degree with a comparable score.
Media (Strategic Communication)	0100935	N. Tce	1 year	\$43,000	Feb, Jul	Bachelor degree or equivalent; or 5 years' relevant professional work experience assessed as equivalent to a bachelor degree.
Music (Performance and Pedagogy) ¹⁵	056485M	N. Tce	1 year	\$42,500	Feb, Jul	Bachelor of Music or equivalent, plus audition. Additional information is required at the time of application - refer - Degree Finder - Entry Requirements - Additional Entry Requirements. ¹³
Music Performance ¹⁵	013935A	N. Tce	1 year	\$42,500	Feb, Jul	Bachelor of Music or equivalent, plus audition. Additional information is required at the time of application - refer - Degree Finder - Entry Requirements - Additional Entry Requirements. ¹³
Nursing Science ¹⁴	022511F	Teaching hospitals	1 year	\$40,000	Feb, Jul	Bachelor of Nursing or equivalent and registration (or eligible for registration) as a nurse in Australia or New Zealand; or have at least 1 years' experience as a registered nurse.
Petroleum Engineering	0101346	N. Tce	1 year	\$52,000	Feb	Bachelor of Engineering (Honours) with a GPA of 4.0 out of 7.0 or above or equivalent degree with a comparable score in a field other than petroleum engineering.
Public Health	019816D	N. Tce	1 year	\$44,500	Feb, Jul	<ul style="list-style-type: none"> • Bachelor degree with a minimum GPA of 4.5 out of 7.0 or above or equivalent degree with a comparable score; OR • A minimum of 7 years Australian public health related work experience. Note: To matriculate to the Master of Public Health, students must achieve a GPA of 5.0 or higher.
Public Policy	103554J	N. Tce	1 year	\$43,000	Feb, Jul	Bachelor degree with a GPA of 4.0 out of 7.0 or above or equivalent degree with a comparable score.
Viticulture and Oenology	082830E	W	1 year	\$53,500	Jul	Bachelor degree in a science-related field including but not restricted to agriculture, biology, microbiology, biochemistry, chemistry, plant and general science, and engineering with a GPA of 4.5 out of 7.0 or above or equivalent degree with a comparable score.
Wine Business ⁷	026856D	N. Tce	1 year	\$49,900	Jan	Bachelor degree or equivalent.

6. Applicants must submit a portfolio and a curriculum vitae to Admissions. The portfolio should be of the applicant's own work (uploaded as a .pdf or link to their online application, or by mail as a CD/DVD) demonstrating manual graphic skills and ability through freehand drawing or sketches, skills in relevant design-related areas, as well as familiarity using a computer-aided design (CAD) software package.
7. Delivered on a trimester basis. Trimesters are compressed study periods which usually run from late January to May, May to August and September to November.
8. A total tuition fee for 12 units of study is provided for graduate certificates.
9. Trimester 2 delivery considered on a case-by-case basis.
10. GPA (grade point average) is a numerical index that summarises academic performance. This scale at the University of Adelaide is on a scale of 0 to 7.0
11. Offered part-time and available to non-student visa holders only.
12. Applicants considered for July intake on a case-by-case basis.

13. See full program entry for additional entry requirements.
14. Other non-academic entry criteria may apply.
15. Audition required.
16. Specialisations are available in alternate years.
17. Quotas apply. Places in this program are limited in number and subject to a quota. An offer does not guarantee a place in the program.
18. This program includes compulsory Workplace Based Learning. For more details, visit Degree Finder: adelaide.edu.au/degree-finder
19. This program is delivered in partnership with another provider. For more details, visit Degree Finder: adelaide.edu.au/degree-finder
20. This program is also offered at our Melbourne Campus and delivered by a third-party provider. For more details, visit Degree Finder adelaide.edu.au/degree-finder

Postgraduate coursework students

Academic program	CRICOS code	Location	Duration ¹	Indicative annual tuition fee ²	Intake date	Minimum prerequisites and admission requirements. A GPA requirement may apply in addition to the minimum requirements specified below ¹⁰
Graduate Certificate⁸						
Alcohol and Drug Studies ⁴	Available to non-student visa holders only.	N. Tce	6 months	\$13,750	Feb	Bachelor degree or equivalent. ¹³
Artificial Intelligence and Machine Learning ⁷	107541D	N. Tce	6 months	\$26,000	Jan, May, Sep	<ul style="list-style-type: none"> • Bachelor degree or equivalent; OR • Relevant work experience of at least 3 years in Machine Learning / AI or cognate roles; OR • Diploma or above in cognate discipline plus 2 years relevant work experience in Machine Learning / AI or cognate roles. Prerequisite: Mathematics equivalent to SACE Stage 2 Mathematical Methods.
Biostatistics	Available to non-student visa holders only.	N. Tce	6 months	\$22,250	Feb, Jul	Bachelor degree in Statistics, Mathematics, Science, Psychology, Medicine, Pharmacy, Nursing, Economics, Health Sciences or other appropriate discipline from an approved University or equivalent degree.
Biotechnology (Biomedical)	072997J	N. Tce	6 months	\$25,250	Feb	Relevant degree in the field of genetics, biochemistry, molecular biology or a related field with a GPA of 4.0 on a 7.0 scale or equivalent degree with a comparable score.
Business Analytics	103283E	N. Tce	6 months	\$24,950	Feb, Jul	Bachelor degree in accounting, business, economics, information technology, management, sales, marketing and tourism or equivalent degree.
Counselling and Psychotherapy ¹⁷	072306G	N. Tce	6 months	\$21,500	Feb	Bachelor degree or equivalent. All applicants must submit a CV and attend an interview (by phone or Skype). ¹³
Cyber Security ⁷	107538K	N. Tce	6 months	\$26,000	Jan, May, Sep	<ul style="list-style-type: none"> • Bachelor degree or equivalent; OR • Relevant work experience of at least 3 years in Computer Science/Cyber Security roles; OR • Diploma or above in Networking and IT plus 2 years relevant work experience in Computer Science/Cyber Security.
Data Science ⁷	107544A	N. Tce	6 months	\$25,500	Jan, May, Sep	<ul style="list-style-type: none"> • Bachelor degree or equivalent; OR • Relevant work experience of at least 3 years in data science or cognate roles; OR • Diploma or above in cognate discipline plus two years relevant work experience in data science or cognate roles. Prerequisite: Mathematics equivalent to SACE Stage 2 Mathematical Methods
Economics and Resource Policy	113830M	N. Tce	6 months	\$24,950	Feb, Jul	Bachelor degree with a GPA of 4.0 out of 7.0 or above or equivalent degree with comparable score.
Education	073129A	N. Tce	6 months	\$20,000	Feb, Jul	Bachelor degree or equivalent.
Environmental Policy and Management	062049C	N. Tce	6 months	\$21,250	Feb, Jul	Bachelor degree or equivalent.

M = Melbourne campus **N. Tce** = North Terrace campus **R** = Roseworthy campus **RP** = Regency Park campus **W** = Waite campus

- Students can expect to complete an academic program within this duration, if the student satisfactorily completes all courses. It may take students who have failed courses longer.
- The indicative annual tuition fee quoted is based on the standard full-time enrolment load of 24 units per year, or 12 units per semester. These fees cover the cost of teaching and student support services. The quoted fee is reviewed on a yearly basis. Prospective students should be aware that their fees may increase each year and that they are liable for these fees upon acceptance of their offer. Where the standard duration is less than one year, the full cost of the degree is displayed. Where the standard duration of the degree is greater than one year, the annual fee is displayed. Where a degree is offered on a trimester basis, and has a duration of one year or more, the quoted fee is for 24 units only. Each student will be advised of their fee schedule in their offer of admission to the University. Fees may vary depending on enrolment load e.g. if students' 'overload' or 'underload', fees may be increased or decreased accordingly. Students are also required to pay a Student Services and Amenities Fee (SSAF) to contribute non-academic services and amenities more information can be found on our website adelaide.edu.au/student/finance/ssaf. You may also incur Incidental fees throughout your studies please see a list of other fees on our website adelaide.edu.au/student/finance/other-fees.
- External degree: Available to non-student visa holders only. To apply, please contact the relevant school/department as stated in the detailed degree information for this program on our Degree Finder website: adelaide.edu.au/degree-finder.
- Available online, to non-student visa holders only.
- Melbourne campus offers intakes in February and July.

IELTS (academic) minimum scores

An overall band score of 6.5 and band score of 6.0 in all bands is applicable to all postgraduate coursework degrees except those specified on page 116

Academic program	CRICOS code	Location	Duration ¹	Indicative annual tuition fee ²	Intake date	Minimum prerequisites and admission requirements. A GPA requirement may apply in addition to the minimum requirements specified below ¹⁰
Executive Graduate Certificate in Business Administration ⁷	072310A	N. Tce	6 months	\$25,000	Jan, May, Sept	A minimum of five years' relevant work experience is required for applicants with a completed AQF Bachelor degree (minimum GPA 5.0) and; Interview with MBA Director where the applicant must demonstrate Leadership, Communication, Team Skills, Motivation, Business Skills.
Food and Nutrition Science	109093G	W	6 months	\$26,000	Feb, Jul	Bachelor degree in a Science related field including but not restricted to Agriculture, Biology, Microbiology, Biochemistry, Chemistry, Plant and General Science and Engineering with a GPA of 4.5 out of 7.0 or above or equivalent degree with comparable score.
Global Food and Nutrition Science	109096D	W	6 months	\$24,500	Feb, Jul	Bachelor degree with a GPA of 5.0 out of 7.0 or above or equivalent degree with a comparable score.
Immersive Media Technologies	0101747	N. Tce	6 months	\$21,500	Feb	Bachelor degree or equivalent.
International Addiction Studies ¹¹	Available to non-student visa holders only.	N. Tce	1 year	Refer ipas.vcu.edu	Aug	All applicants must meet the admission entry requirements as set out by the Virginia Commonwealth University at: ipas.vcu.edu
International Security	0101769	N. Tce	6 months	\$21,250	Feb	Bachelor degree or equivalent.
Maritime Engineering	097602E	N. Tce	6 months	\$26,500	Feb, Jul	Bachelor of Engineering (Honours) degree or equivalent. Applicants without an Honours degree in engineering must provide evidence of formal qualifications and professional work experience providing equivalent learning outcomes.
Materials Engineering	099710G	N. Tce	6 months	\$26,000	Feb, Jul	Bachelor degree in science, engineering, technology or related field with a GPA of 4.5 out of 7.0 or above or equivalent degree with a comparable score.
Media (Strategic Communication)	0100936	N. Tce	6 months	\$21,500	Feb, Jul	Bachelor degree or equivalent; or 5 years relevant professional work experience assessed as equivalent to a bachelor degree.
Petroleum Engineering	0101347	N. Tce	6 months	\$26,000	Feb	Bachelor of Engineering (Honours) with a GPA of 4.0 out of 7.0 or above or equivalent degree with a comparable score in a field other than petroleum engineering.
Public Health	037628C	N. Tce	6 months	\$22,250	Feb, Jul	<ul style="list-style-type: none"> • Bachelor degree with a GPA of 4.5 out of 7.0 or above with or equivalent degree with a comparable score; OR • a minimum of 7 years Australian public health related work experience. Note: To matriculate to the Master of Public Health, students must achieve a GPA of 5.0 or higher.
Public Policy	103555H	N. Tce	6 months	\$21,500	Feb, Jul	Bachelor degree with a GPA of 4.0 out of 7.0 or above or equivalent degree with a comparable score.
Wine Business	042764G	N. Tce	6 months	\$24,950	Jan	<ul style="list-style-type: none"> • Bachelor degree or equivalent, OR • three years of relevant work experience*. * Relevant work experience includes full-time commercial experience in a senior administration, sales, marketing, vineyard or winery operations role (all applicants must provide a resume and the details of two referees).

6. Applicants must submit a portfolio and a curriculum vitae to Admissions. The portfolio should be of the applicant's own work (uploaded as a .pdf or link to their online application, or by mail as a CD/DVD) demonstrating manual graphic skills and ability through freehand drawing or sketches, skills in relevant design-related areas, as well as familiarity using a computer-aided design (CAD) software package.
7. Delivered on a trimester basis. Trimesters are compressed study periods which usually run from late January to May, May to August and September to November.
8. A total tuition fee for 12 units of study is provided for graduate certificates.
9. Trimester 2 delivery considered on a case-by-case basis.
10. GPA (grade point average) is a numerical index that summarises academic performance. This scale at the University of Adelaide is on a scale of 0 to 7.0
11. Offered part-time and available to non-student visa holders only.
12. Applicants considered for July intake on a case-by-case basis.

13. See full program entry for additional entry requirements.
14. Other non-academic entry criteria may apply.
15. Audition required.
16. Specialisations are available in alternate years.
17. Quotas apply. Places in this program are limited in number and subject to a quota. An offer does not guarantee a place in the program.
18. This program includes compulsory Workplace Based Learning. For more details, visit Degree Finder: adelaide.edu.au/degree-finder
19. This program is delivered in partnership with another provider. For more details, visit Degree Finder: adelaide.edu.au/degree-finder
20. This program is also offered at our Melbourne Campus and delivered by a third-party provider. For more details, visit Degree Finder adelaide.edu.au/degree-finder

Glossary

Advanced standing Also known as status/credit/exemptions. The value assigned for the recognition of equivalence in content and learning outcomes between different types of learning and/or qualifications. Credit reduces the amount of learning required to achieve a qualification and may be through credit transfer, articulation or recognition of prior learning.

Articulation agreement A formal agreement between the University and a third party that enables students to progress from completed qualification to another with credit in a defined pathway.

Assumed knowledge Knowledge that is assumed a student will have before commencing a course. Teaching in a course will proceed on the assumption that students enrolled in the course have such knowledge.

Bachelor degree An undergraduate qualification gained after a minimum of three years full-time study. A bachelor degree is made up of a range of core (compulsory) courses and elective courses, usually delivered via lectures and tutorials.

Campus The grounds of a university or other institution of higher education.

Combined degree A combined degree allows students to complete the requirements of two degrees in less time than when completed separately. Successful completion results in the award of a single parchment listing the combined degrees. A student may not graduate until the requirements for both degrees have been met.

Confirmation of Enrolment The document sent by the University after receipt of the tuition fee deposit. May be used as proof of student status to apply for a student visa.

Core course Courses that are required for the completion of a program and/or a major.

Course A component of study of an academic program assigned a unit value.

Coursework program A degree structured around particular courses, usually delivered via lectures and tutorials.

CRICOS Commonwealth Register of Institutions and Courses for Overseas Students.

DHA Department of Home Affairs.

Diploma Some schools in the University offer diplomas, which usually consist of 1-2 years of full-time coursework, delivered via lectures and tutorials.

Discipline A field or area of study, e.g. engineering, architecture, nursing.

Double degree A double degree allows students to complete the requirements of two degrees in less time than when completed separately. Successful completion results in the award of two degrees with separate parchments. A student may graduate from each degree as soon as the requirements for each degree have been met. For example: Bachelor of Engineering (Chemical) with Bachelor of Arts.

Elective course A non-compulsory subject that may be chosen as part of a program of study.

Education Services for Overseas Students (ESOS) Act The ESOS Act sets out the legal framework governing delivery of education to

international students in Australia on a student visa. The Australian Government, through the Department of Education, administers the ESOS Act and its associated instruments.

Exchange agreement Study at another university with which the University of Adelaide has an exchange agreement, and that is concurrent with the applicant's enrolment in a program offered by the University.

Extra admission requirements Requirements in addition to the specified qualifications, needed for a student to be accepted into a particular degree, e.g. audition, interview, portfolio submission, University Clinical Aptitude Test.

Full-time study A standard full-time study load consists of 24 units per academic year, or 12 units per semester. International students holding a student visa are required to complete within the duration specified on their Confirmation of Enrolment.

Faculty An academic branch in the University, consisting of various schools, e.g. the Faculty of Health and Medical Sciences.

GEAP (General English for Academic Purposes) A course for students looking to improve their English for a variety of reasons, such as to assist with future study or their career. GEAP by itself is not a direct entry pathway to undergraduate or postgraduate study at the University of Adelaide.

Grade Point Average (GPA) The GPA is the average of the grades obtained in all courses, weighted by the unit value of each course. If enrolled in more than one program, there will be a Program GPA for each, calculated using the final grades for the courses associated with each program.

Honours A one-year full-time (or equivalent part-time) program that allows students to consolidate learning from their undergraduate studies by undertaking research and a thesis.

IELTS (International English Language Testing System) An internationally recognised test for English language assessment, essential for student visa requirements.

Indicative annual tuition fee The indicative annual tuition fee quoted in this prospectus is based on the standard full-time enrolment load of 24 units per year or 12 units per semester. These fees cover the cost of teaching and the cost of student support services. The quoted fee is reviewed on a yearly basis. Prospective students should be aware that their fees may increase each year and that they are liable for these fees upon acceptance of their offer. Each student will be advised of their fee schedule in their offer of admission to the University. Fees may vary depending on enrolment load, e.g. if students 'overload' or 'underload', fees may be increased or decreased accordingly. All fees listed are in Australian dollars (AUD\$).

Lecture Oral and audio-visual presentations designed to convey critical information and theories.

Level This refers to the level of study of a course. Level I, II, III, IV are the first, second, third and fourth year (where relevant) of a bachelor degree respectively. Level IV courses may also be honours courses. Level V, VI and VII courses indicate postgraduate coursework courses. In most instances the first digit of the four digit number of the catalogue number indicates the level of the course (eg. 1109 is a Level I course whilst 2092 is a Level II course).

Major sequence Coherent bodies of study, usually in a single discipline in a Bachelor degree.

OSHC (Overseas Student Health Cover) Compulsory health insurance that provides basic and emergency health cover. It is an essential requirement for international students to obtain a student visa.

Part-time study Any study load that is less than 75% of a full time load, or 18 units a year. Note that under current Australian student visa regulations, part-time study is not recommended for international students. International students on an Australian Student visa are required by DHA to complete within the specified duration of their Confirmation of Enrolment (CoE). Part-time studies may be permitted in compassionate and compelling circumstances, with approval by the University.

PEP (Pre-enrolment English Program) A direct entry pathway English language program for students who have not met the entry requirements for their chosen award program.

Prerequisites Courses that must be successfully completed before another course may be undertaken.

Program An approved combination of courses and other requirements (where relevant) in which a student is enrolled which, when completed, leads to the conferral of an award.

PTE (Pearson Test of English) - Academic An internationally recognised test for English language assessment, essential for student visa requirements.

Selection rank A score that is given to a degree and used as part of the admissions process.

Semester The standard length of an individual course. University courses are usually taught in two semesters: semester 1, from February/March until late June, and semester 2, from July/August until November.

Seminar A small class similar to a tutorial, involving presentations by students.

Tertiary Education Quality and Standards Agency (TEQSA) TEQSA regulates and assures the quality of Australia's large, diverse and complex higher education sector, guided by the Tertiary Education Quality and Standards Agency Act 2011 and Higher Education Standards Framework (Threshold Standards) 2021

TOEFL (Test of English as a Foreign Language) – internet based an internationally recognised English language test.

Trimester Trimesters are compressed study periods which usually run from late January to May, May to August and September to November. (Note: Melbourne campus trimesters run slightly different timeline.)

Tutorial Small, weekly classes led by a tutor or lecturer, where students discuss issues relevant to a particular course.

Unit Numeric values assigned to an individual course, reflective of student workload.

University's official international representatives International applicants applying to the University can apply with assistance from an official international representative. This could be, but is not limited to, Education Agent, International Study Agencies or Institutional Partner.



Further enquiries

The University of Adelaide SA 5005 Australia

enquiries future.ask.adelaide.edu.au

phone +61 8 8313 7335

web adelaide.edu.au

facebook facebook.com/uniofadelaid

snapchat snapchat.com/add/uniofadelaid

instagram instagram.com/uniofadelaid

wechat UniversityOfAdelaide

weibo weibo.com/uniadelaide

Find an agent

[international.adelaide.edu.au/admissions/
find-an-international-study-agency](https://international.adelaide.edu.au/admissions/find-an-international-study-agency)

Disclaimer The information in this publication is current as at the date of printing and is subject to change. You can find updated information on our website at adelaide.edu.au. The University of Adelaide assumes no responsibility for the accuracy of information provided by third parties.

© The University of Adelaide
February 2024. Job no. 7156

CRICOS Provider No. 00123M
Australian University Provider No. PRV12105

Kaurna acknowledgement

We acknowledge and pay our respects to the Kaurna people, the original custodians of the Adelaide Plains and the land on which the University of Adelaide's campuses at North Terrace, Waite, and Roseworthy are built. We acknowledge the deep feelings of attachment and relationship of the Kaurna people to country and we respect and value their past, present and ongoing connection to the land and cultural beliefs. The University continues to develop respectful and reciprocal relationships with all Indigenous peoples in Australia, and with other Indigenous peoples throughout the world.



Please visit our website:
international.adelaide.edu.au